



# WOMEN GIRLS

INTERNATIONAL WOMEN'S DAY, MARCH 8

# TOTAL POPULATION

At the end of 2017, the total population of Aruba consisted of  
**111,081 individuals**



MALES

52,673

0.9

47.4%



FEMALES

58,408

1

52.6%



:

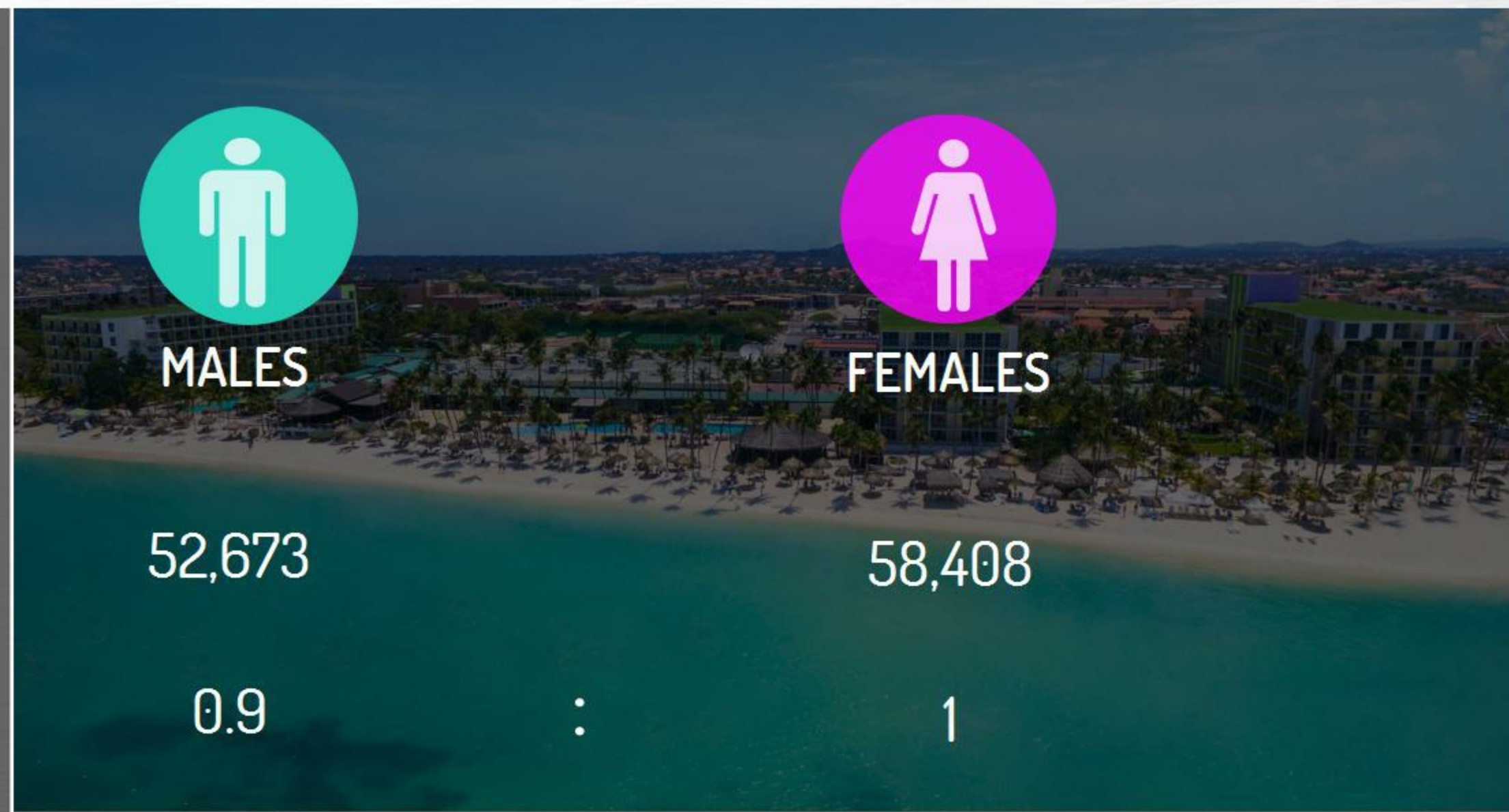

# FEMALE POPULATION BY AGE CATEGORY

0-24 years



28.6%

16,691 girls/ women

25-64 years

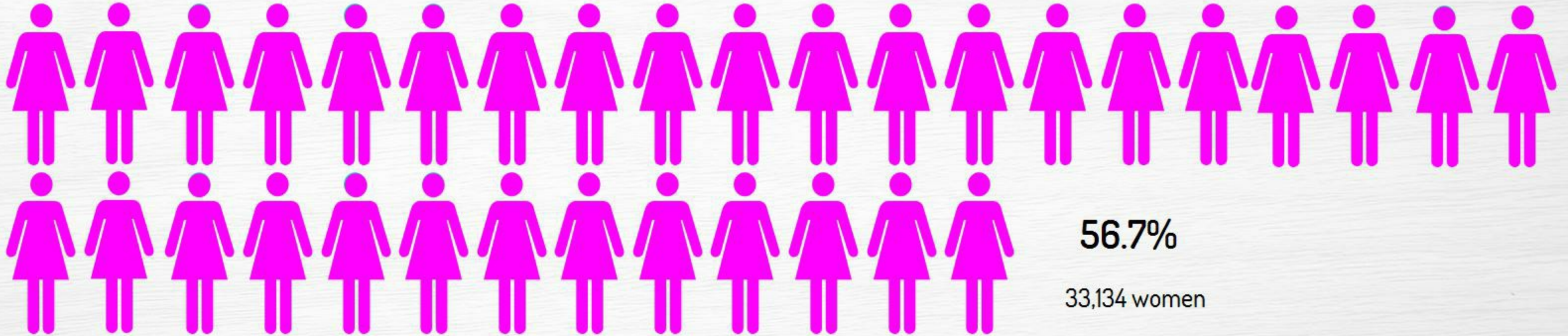

56.7%

33,134 women

65+ years



14.7%

8,583 women

# LIFE EXPECTANCY OF WOMEN

Mean age: 40.7 years

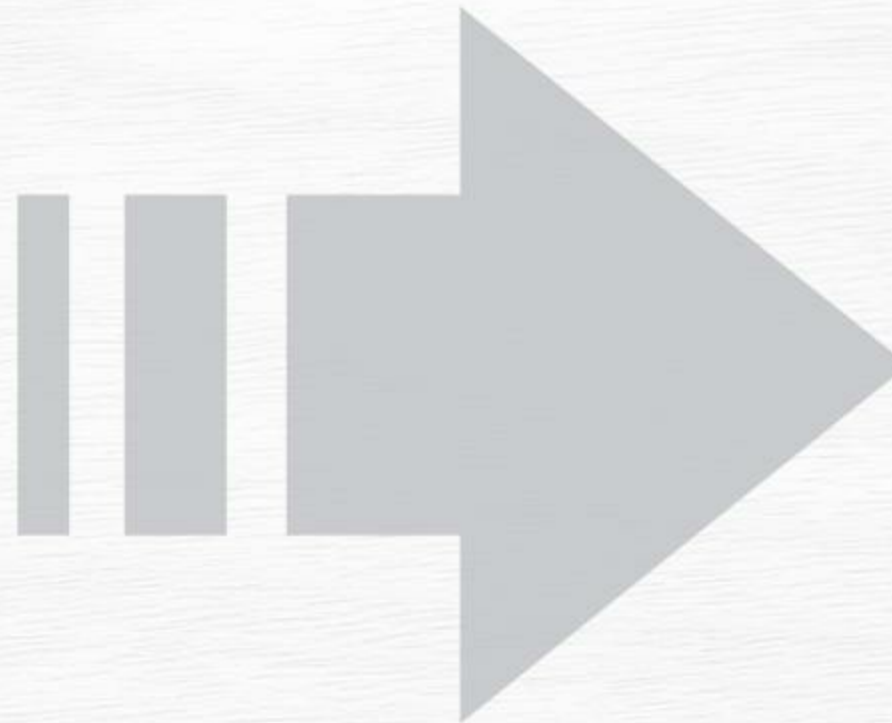
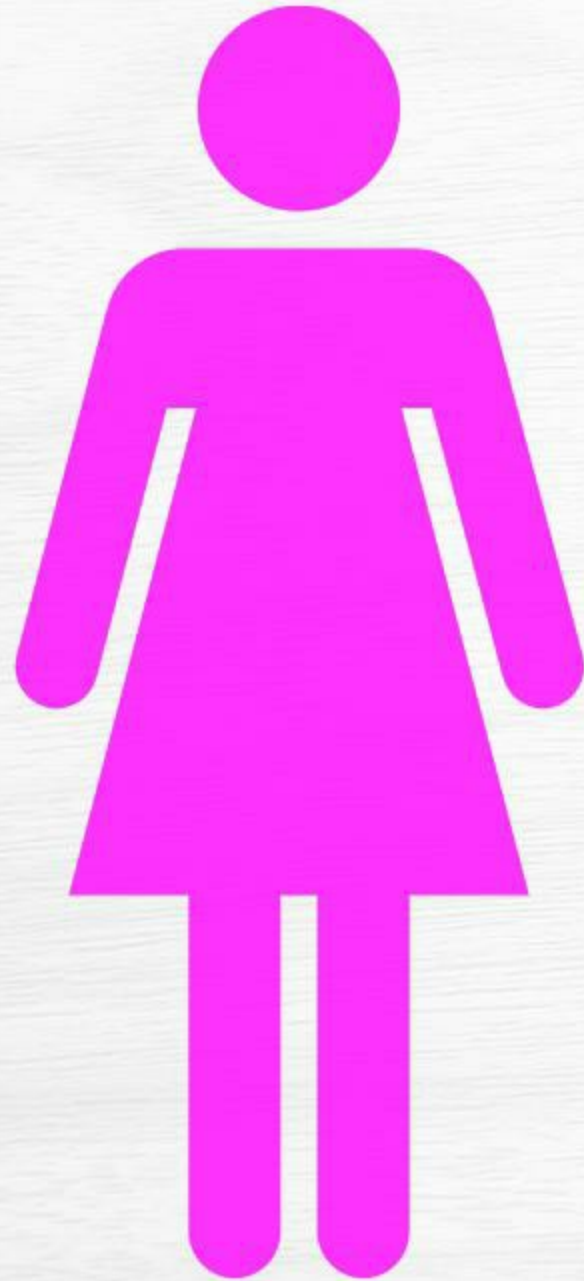

+ 39.1 years more than the average

+ 6.1 more years than males

**79.8 years**

+ 25.4 years in good health

# NUMBER OF DEATHS BEFORE THE AGE OF 65 YEARS BY SEX

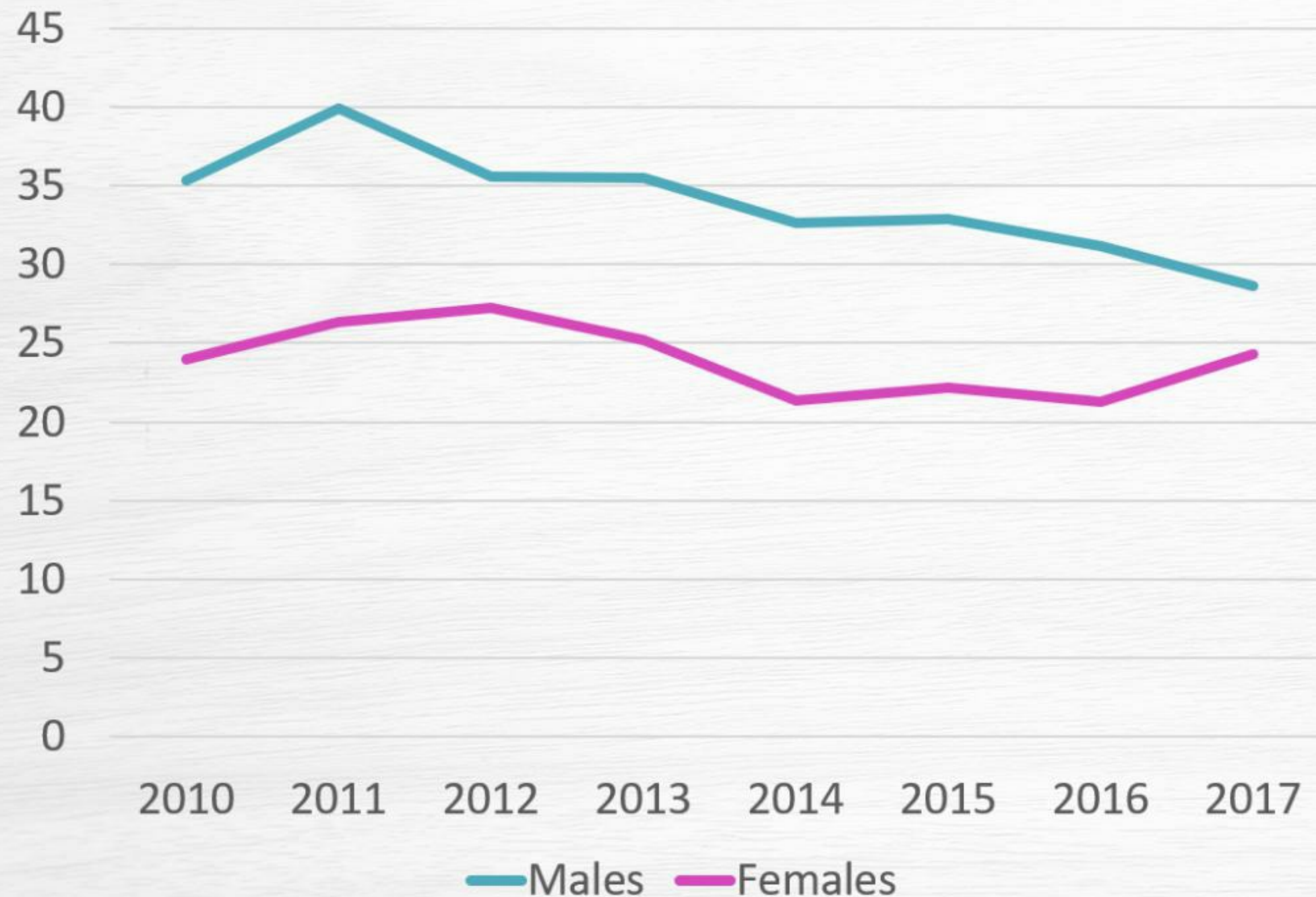

## ANALYSIS

In the last 6 years, there has been a steady decline in the number of deaths of males before the age of 65 years.

In the last 3 years, there has been a growing number of women dying before the age of 65 years.

# MARITAL STATUS OF WOMEN



NEVER  
MARRIED

51.0%



MARRIED

30.9%



DIVORCED

12.5%



WIDOWED

5.5%



# CHARACTERISTICS OF WOMEN



**MEAN AGE AT FIRST MARRIAGE**

23 YEARS



**FERTILITY RATE**

1.7 BIRTHS PER WOMAN



**INFANT MORTALITY RATE**

5 PER 1000 LIVE BIRTHS



**LENGTH OF MATERNITY LEAVE**

84 DAYS



**MATERNITY LEAVE BENEFITS**

100% OF WAGES PAID

# EMPLOYMENT STATUS IN 2016

Employed



26,459 females  
26,086 males

Not employed



2,272 females  
2,108 males

Inactive



19,383 females  
13,644 males



# EMPLOYMENT STATISTICS OF WOMEN, 2016

## PARTICIPATION RATE



## EMPLOYMENT RATE



## UNEMPLOYMENT RATE



## INACTIVITY RATE



## ANALYSIS

Although the employed population consists of more women than men (in absolute numbers), the participation rate of women in the labor market is lower than that of men.

# ECONOMIC PARTICIPATION 2010

## Economic Participation and Opportunity Subindex



### WAGE EQUALITY

Females: Afl. 2.721    Males: Afl. 3.421

RATIO: 0.80



### ESTIMATED FEMALE EARNED INCOME OVER MALE VALUE

Females: Afl. 2.000    Males: Afl. 2.500

RATIO: 0,80



### FEMALE LEGISLATORS, SENIOR OFFICIALS, AND MANAGERS OVER MALE VALUE

Females: 1.854    Males: 2.624

RATIO: 0.71



### FEMALE PROFESSIONAL AND TECHNICAL WORKERS VER MALE VALUE

Females: 4.723    Males: 4.810

RATIO: 0.98

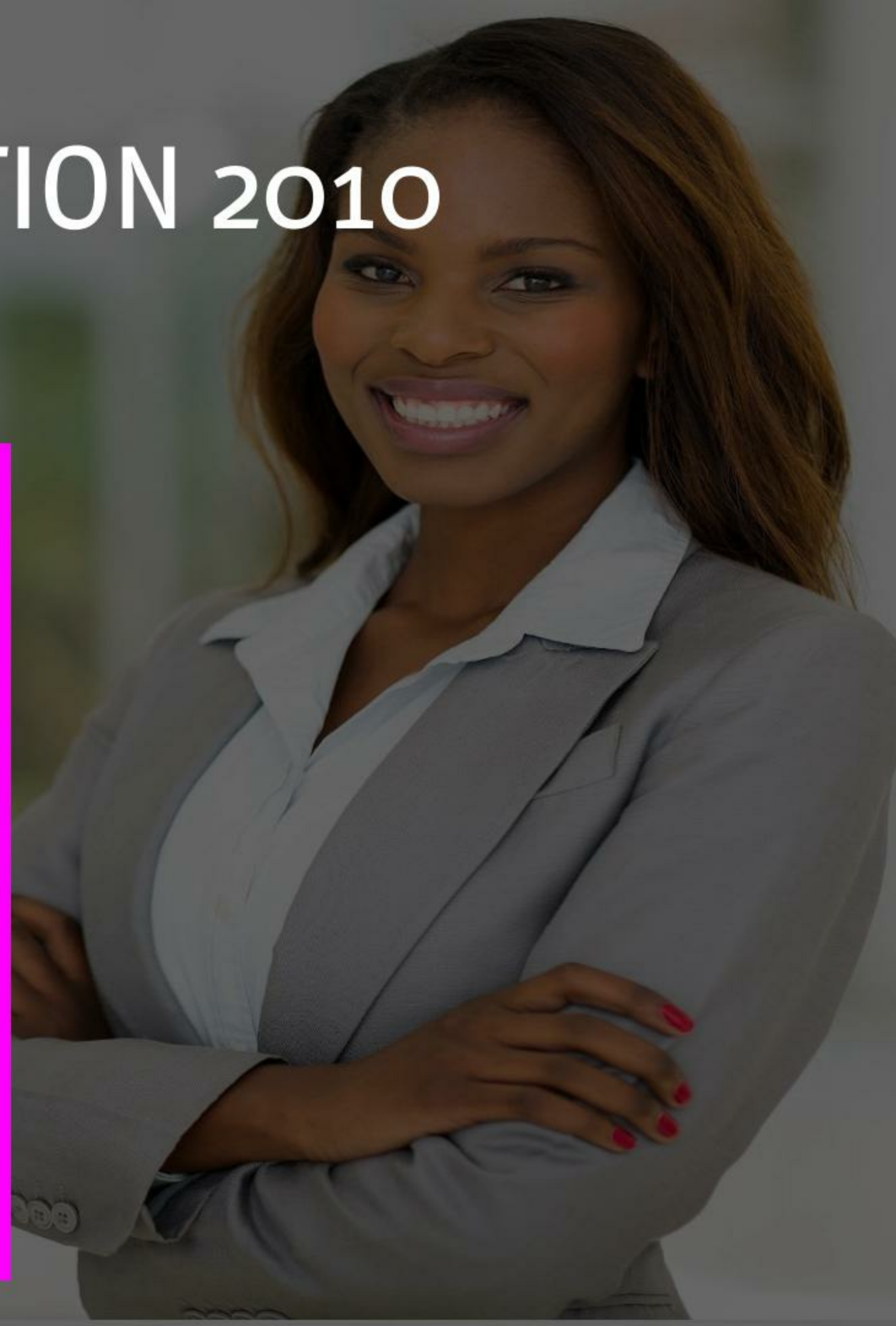

# TOP 4 OCCUPATIONS OF WOMEN IN THE WORKFORCE 2016

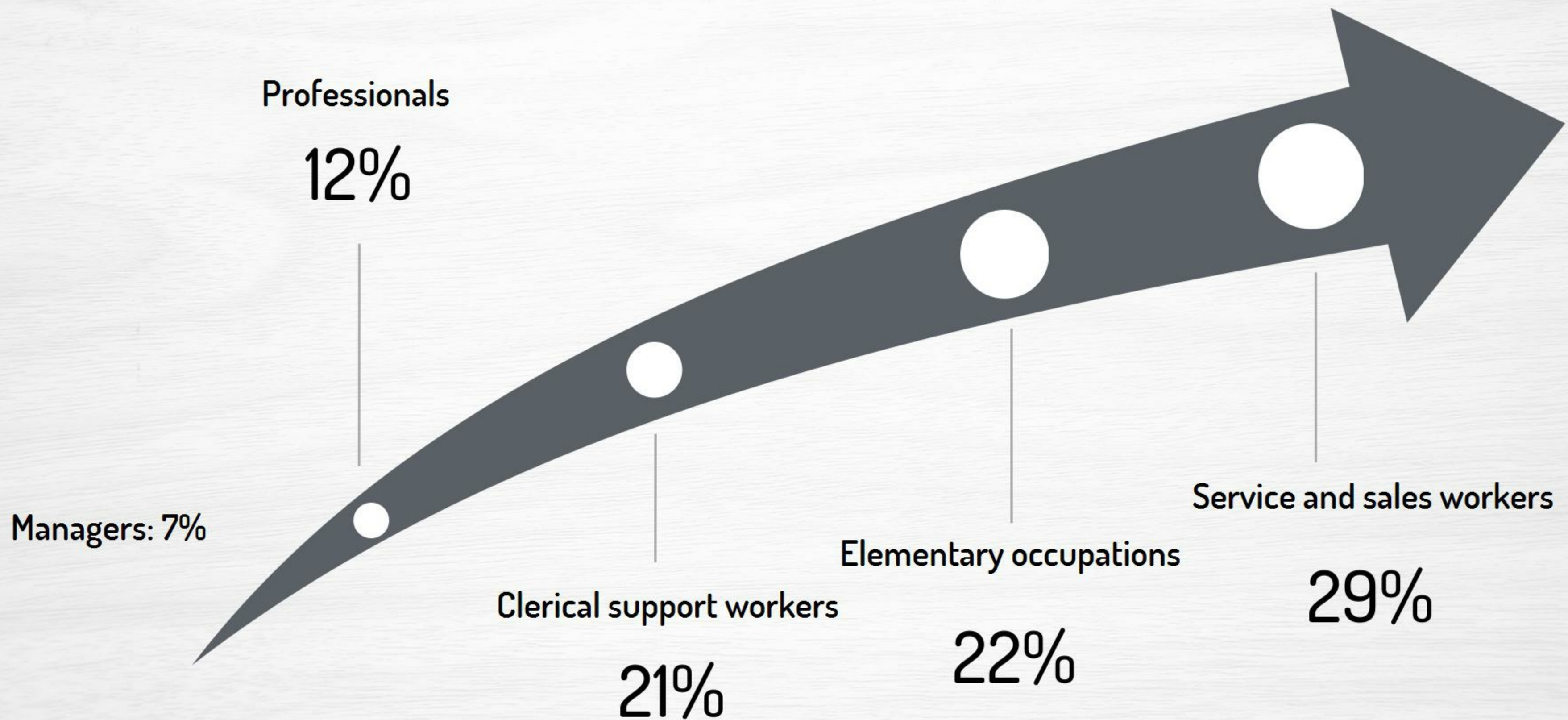

# SOCIAL WELL-BEING OF WOMEN AND MEN, 2017

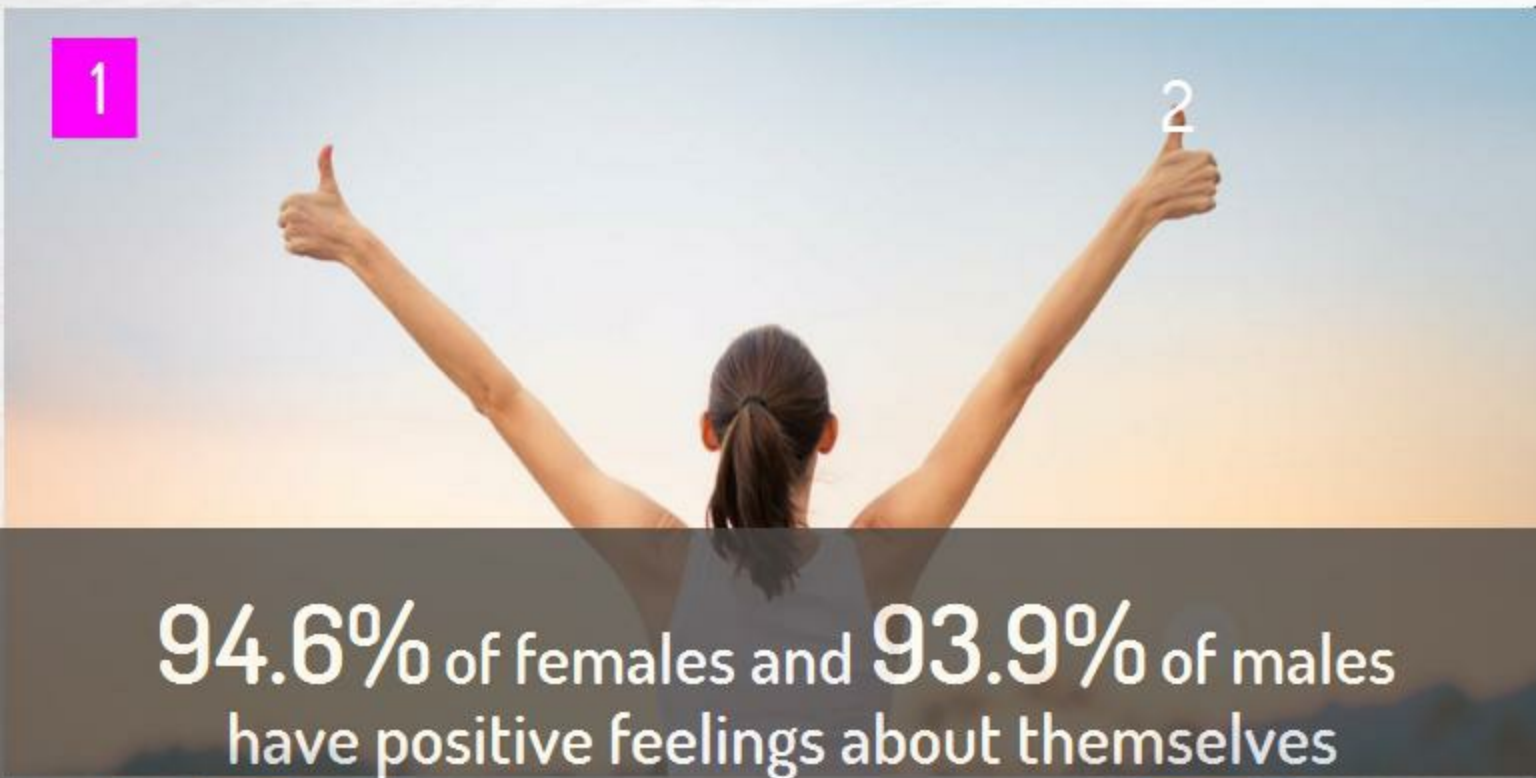

1

2

94.6% of females and 93.9% of males have positive feelings about themselves



2

3

94.1% of females and 92.6% of males are always optimistic about their future



2

95.3% of females and 93.4% of males feel that what they do is worthwhile



3

89.6% of females and 90.9% of males get a sense of accomplishment from what they do