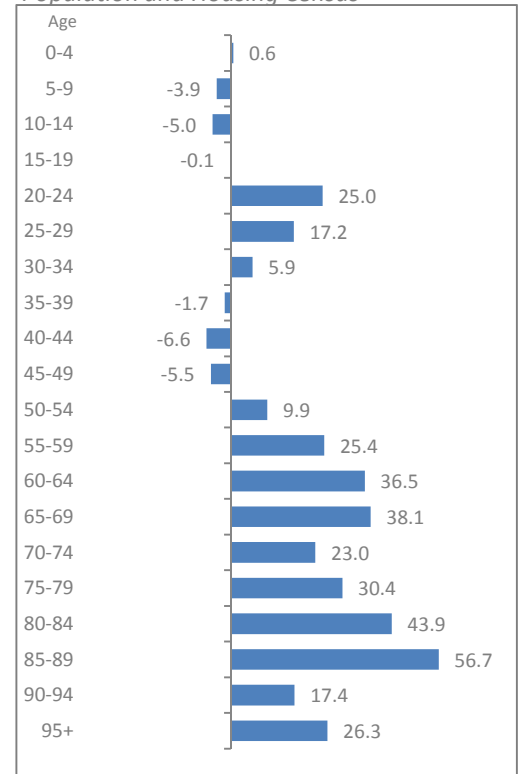

Table 1. Total population by age and sex

	End of year			3 rd Q 2016			Index (2010=100)
	2013	2014	2015	Male	Female	Total	
0-4 yrs.	6,552	6,674	6,729	3,356	3,196	6,552	0.61
5-9 yrs.	7,006	6,965	6,857	3,468	3,302	6,770	-3.88
10-14 yrs.	7,398	7,192	7,145	3,611	3,516	7,127	-5.01
15-19 yrs.	7,572	7,505	7,446	3,674	3,619	7,293	-0.14
20-24 yrs.	6,288	6,389	6,612	3,395	3,205	6,600	24.98
25-29 yrs.	5,842	6,038	6,295	3,234	3,187	6,422	17.19
30-34 yrs.	6,606	6,606	6,763	3,157	3,630	6,787	5.90
35-39 yrs.	7,135	7,178	7,332	3,356	3,990	7,346	-1.72
40-44 yrs.	8,399	8,199	7,967	3,574	4,139	7,713	-6.64
45-49 yrs.	8,793	8,634	8,676	3,991	4,745	8,736	-5.49
50-54 yrs.	9,252	9,401	9,382	4,295	4,951	9,245	9.95
55-59 yrs.	7,889	8,155	8,455	4,006	4,643	8,650	25.43
60-64 yrs.	6,186	6,509	6,835	3,177	3,834	7,011	36.52
65-69 yrs.	4,533	4,725	4,999	2,321	2,845	5,166	38.12
70-74 yrs.	3,190	3,291	3,466	1,566	2,045	3,611	23.05
75-79 yrs.	2,310	2,427	2,543	1,075	1,502	2,576	30.39
80-84 yrs.	1,417	1,481	1,524	583	993	1,576	43.89
85-89 yrs.	620	674	739	282	498	781	56.69
90-94 yrs.	229	242	246	71	183	254	17.35
95+ yrs.	88	88	96	24	70	93	26.34
Total	107,305	108,374	110,108	52,215	58,094	110,309	8.69

Source: 2010 Census and the Population Registry Office

Graph 1. Population change since the 2010 Population and Housing Census

Source: Census 2010 and the Population Registry Office

Table 2. Deaths by age

	End of year		YTD			3 rd Q 2016		
	2014	2015	2014	2015	2016	Male	Female	Total
< 1 yrs.	5	6	4	3	3	-	-	-
1-49 yrs.	43	47	35	33	41	8	6	14
50-59 yrs.	71	84	50	59	65	11	11	22
60-69 yrs.	125	126	83	90	98	25	12	37
70-79 yrs.	176	154	119	111	143	18	19	37
80-89 yrs.	160	191	116	140	169	22	24	46
90+ yrs.	63	71	44	49	50	4	14	18
Total	643	679	451	485	569	88	86	174

Source: Population Registry Office

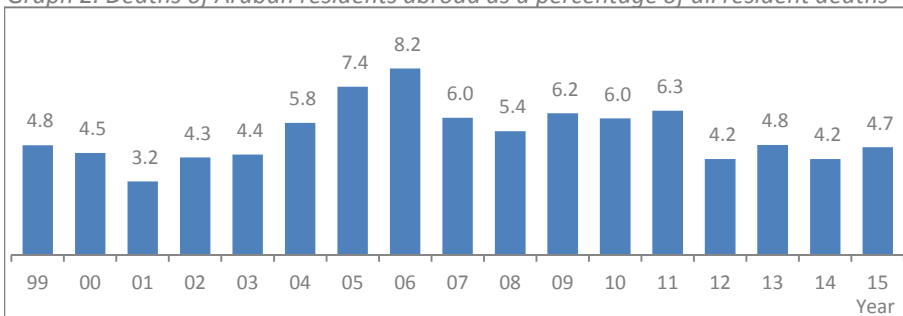
Graph 2. Deaths of Aruban residents abroad as a percentage of all resident deaths

Source: Population Registry Office

According to the Population Registry Office 593 deaths were registered during the first three quarters of 2016, of which 569 were residents and 24 were non-residents.

- 5.1 percent of the resident deaths occurred abroad, of which 55.2 percent were female who passed away at an average age of 61.9 years. Males passed away at an average age of 65.6 years.
- Of the residents who passed away in Aruba, 50.9 percent was male (70.3 years at the time of death). Female residents died at an average age of 75.0 years.



Table 3. Live births by age of mother

	End of year		YTD			3 rd Q 2016		
	2014	2015	2014	2015	2016	Male	Female	Total
< 15 yrs.	2	1	1	1	1	-	1	1
15-19 yrs.	131	98	94	68	72	18	10	28
20-24 yrs.	343	306	250	212	189	31	31	62
25-29 yrs.	334	341	251	254	206	41	22	63
30-34 yrs.	350	283	268	202	170	19	28	47
35-39 yrs.	166	164	128	123	106	18	13	31
40-44 yrs.	48	50	34	36	22	5	2	7
45-49 yrs.	2	1	1	1	2	-	1	1
50+ yrs.	-	-	-	-	-	-	-	-
Not reported	-	-	-	-	-	-	-	-
Total	1,376	1,244	1,027	897	768	132	108	240

Source: Population Registry Office

Note: excluding delayed birth recordings for the years 2015 and 2016

During these first three quarters of 2016, a total of 2,042 persons registered at the Population Registry Office. A decrease of 25 percent compared to the first three quarters of 2015.

On average, the majority of registrations occur in the second and third quarter of a year. In 2016 however, after showing an

increase of 29.2 percent during January and February, a drop is seen in the subsequent months. The year-to-date numbers of 2015 show 2,738 persons registering, while in 2016 the totals dropped to 2,042 persons, a decrease of 34.7 percent. Although the decrease is more evident in the foreign-born population (a drop of 30 percent), the number of Aruban-born persons registering has also shown a slight decline (a drop of 6.2 percent). Taking a closer look at the country of birth of the foreign-born that were registered in 2016 a decrease was visible in persons from all countries of births. People born in the Dominican Republic and Colombia show the largest setback, with respectively 46.5 percent and 41.5 percent less registrations.

Graph 3. Domiciliation per month

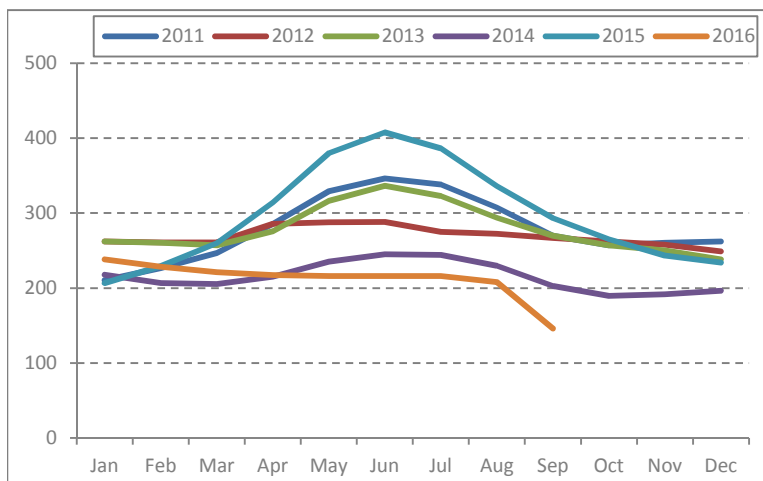

Table 4. Domiciliation by nationality and place of birth

	End of year		YTD			3 rd Q 2016		
	2014	2015	2014	2015	2016	Male	Female	Total
Dutch born in Aruba/N.A.	713	766	557	597	555	120	128	248
Dutch born in the Neth.	543	691	448	563	479	106	112	218
Dutch born elsewhere	223	258	166	208	164	32	35	67
Foreign-born	1,169	1,752	962	1,350	811	83	106	189
Unknown	35	37	25	20	33	2	7	9
Total	2,683	3,504	2,158	2,738	2,042	343	388	731

Source: Population Registry Office

Table 5. Departures by nationality and place of birth

	End of year		YTD			3 rd Q 2016		
	2014	2015	2014	2015	2016	Male	Female	Total
Dutch born in Aruba/N.A.	1,160	1,077	955	906	943	279	336	615
Dutch born in the Neth.	451	511	372	456	452	109	138	247
Dutch born elsewhere	289	283	245	238	266	62	79	141
Foreign-born	447	462	362	355	379	70	82	152
Unknown	-	1	-	1	-	-	-	-
Total	2,347	2,334	1,934	1,956	2,040	520	635	1,155

Source: Population Registry Office