

Table 1. Total population by age and sex

	End of year			2020 2 nd Qtr			Index (2010=100)
	2017	2018	2019	Male	Female	Total	
0-4 yrs.	6,623	6,303	5,925	2,974	2,740	5,714	-12.3
5-9 yrs.	6,680	6,703	6,783	3,440	3,338	6,778	-3.8
10-14 yrs.	7,109	7,140	7,071	3,568	3,424	6,993	-6.8
15-19 yrs.	7,213	7,153	6,998	3,589	3,451	7,041	-3.6
20-24 yrs.	6,516	6,350	6,210	3,181	3,030	6,211	17.6
25-29 yrs.	6,632	6,885	6,843	3,391	3,424	6,815	24.4
30-34 yrs.	6,789	6,829	7,001	3,374	3,623	6,996	9.2
35-39 yrs.	7,276	7,281	7,241	3,332	3,930	7,262	-2.8
40-44 yrs.	7,456	7,507	7,562	3,435	4,112	7,547	-8.7
45-49 yrs.	8,673	8,570	8,362	3,790	4,421	8,211	-11.2
50-54 yrs.	8,994	8,774	8,630	3,942	4,680	8,622	2.5
55-59 yrs.	8,902	9,118	9,312	4,287	4,982	9,269	34.4
60-64 yrs.	7,302	7,609	7,826	3,610	4,361	7,971	55.2
65-69 yrs.	5,549	5,829	6,130	2,865	3,394	6,259	67.4
70-74 yrs.	3,855	4,074	4,273	1,895	2,486	4,381	49.3
75-79 yrs.	2,657	2,702	2,769	1,208	1,642	2,850	44.2
80-84 yrs.	1,633	1,736	1,868	730	1,176	1,905	74.0
85-89 yrs.	881	879	945	345	621	966	94.0
90-94 yrs.	249	320	340	110	250	360	66.0
95+ yrs.	93	87	102	32	85	117	58.2
Total	111,083	111,849	112,190	53,100	59,169	112,269	10.6

Source: 2010 Population and Housing Count (CBS) and the Population and Civil Registry Office (DBSB)

Migration patterns by largest population groups in Aruba (absolute numbers) and share of each population group of the total population, 2nd QTRs 2015-2020

Aruba/ (former) Netherlands Antilles

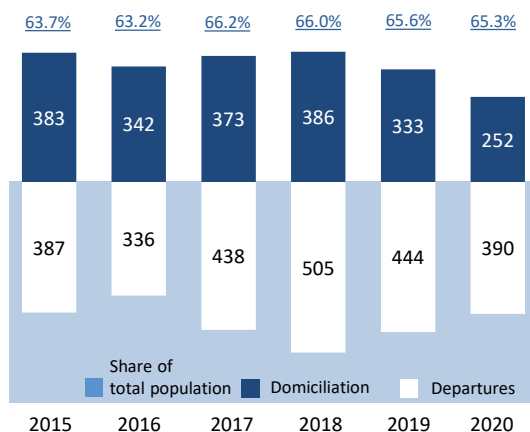

Colombia

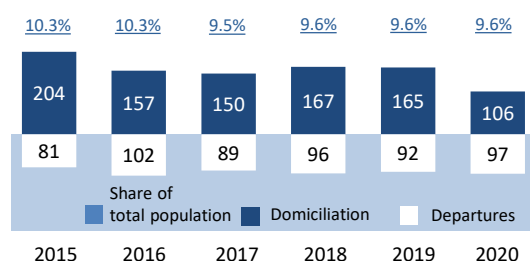

Venezuela

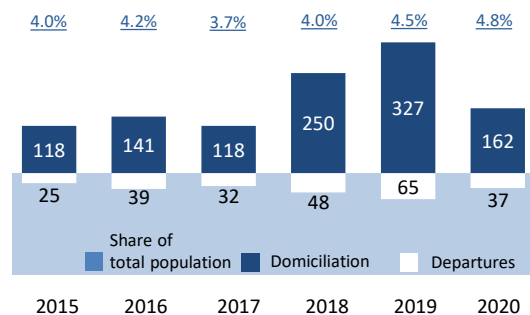

The Netherlands

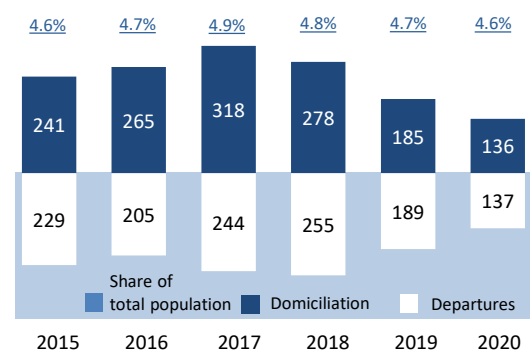

Monthly domiciliation compared to five-year average (absolute numbers)

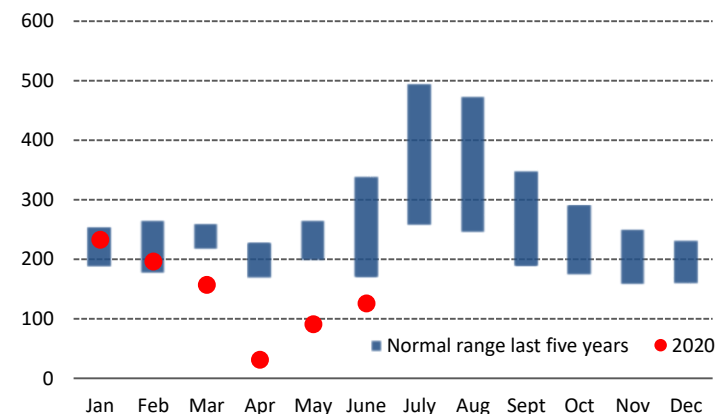

Monthly departures compared to five-year average (absolute numbers)

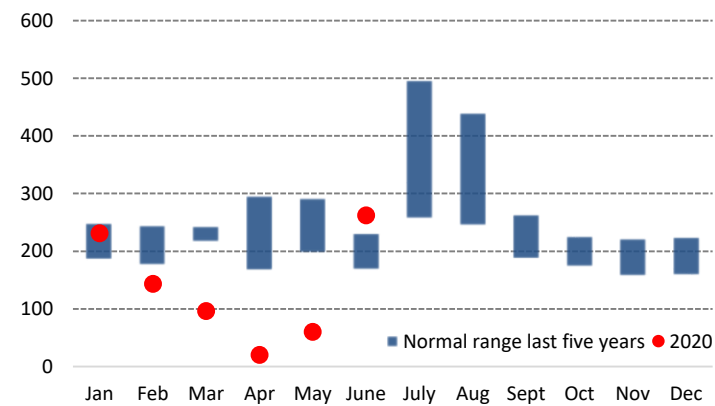

Table 2. Live births by age of mother

	End of year			YTD				2 nd Q 2020		
	2017	2018	2019	2017	2018	2019	2020	Male	Female	Total
< 15 yrs.	1	-	-	-	-	-	1	-	-	-
15-19 yrs.	94	70	73	35	26	34	30	8	7	15
20-24 yrs.	300	249	250	125	108	130	79	23	16	39
25-29 yrs.	338	298	296	138	136	149	109	21	25	46
30-34 yrs.	274	246	233	117	119	102	105	34	20	54
35-39 yrs.	156	131	142	72	56	69	68	26	7	33
40-44 yrs.	35	33	33	12	16	13	20	9	3	12
45-49 yrs.	4	-	1	2	-	1	4	1	-	1
50+ yrs.	-	1	1	-	1	1	-	-	-	-
Not reported	-	-	-	-	-	-	-	-	-	-
Total	1,202	1,028	1,029	501	462	499	416	122	78	200

Source: Population Registry Office

Excluding revision

Table 3. Deaths by age and sex

	End of year			YTD				2 nd Q 2020		
	2017	2018	2019	2017	2018	2019	2020	Male	Female	Total
< 1 yrs.	6	9	5	5	5	3	2	1	-	1
1-49 yrs.	49	47	43	21	17	21	22	6	4	10
50-59 yrs.	66	74	56	32	35	33	37	9	6	15
60-69 yrs.	135	130	137	68	72	67	64	18	10	28
70-79 yrs.	181	184	187	88	93	95	88	21	12	33
80-89 yrs.	208	201	173	104	110	74	113	29	25	54
90+ yrs.	62	72	64	39	37	32	33	6	15	21
Total	707	717	665	357	369	325	359	90	72	162

Source: Population Registry Office

Table 4. Domiciliation by nationality and place of birth

	End of year			YTD				2 nd Q 2020		
	2017	2018	2019	2017	2018	2019	2020	Male	Female	Total
Dutch born in										
Aruba/Dutch Antilles	763	763	685	334	362	309	243	57	43	100
Dutch born in the										
Netherlands	579	579	442	309	277	185	136	22	26	48
Dutch born elsewhere	235	235	216	108	120	98	72	10	8	18
Other Foreign-born	1,058	1,058	1,424	496	687	739	376	30	51	81
Unknown	50	50	26	19	13	15	7	-	1	1
Total	2,685	2,685	2,793	1,266	1,459	1,346	834	119	129	248

Source: Population Registry Office

Table 5. Departures by nationality and place of birth

	End of year			YTD				2 nd Q 2020		
	2017	2018	2019	2017	2018	2019	2020	Male	Female	Total
Dutch born in										
Aruba/Dutch Antilles	1,354	1,320	1,406	428	494	437	378	67	74	141
Dutch born in the										
Netherlands	537	602	505	243	255	189	137	38	26	64
Dutch born elsewhere	434	380	425	139	167	162	119	25	33	58
Other Foreign-born	387	388	479	212	182	216	178	34	45	79
Unknown	2	-	1	2	-	1	-	-	-	-
Total	2,714	2,690	2,816	1,024	1,098	1,005	812	164	178	342

Source: Population Registry Office

2nd Quarter 2020

Graph 4. Births 2020 and 2011-2019 2nd QTR avg

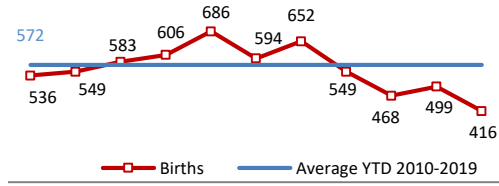

Excluding revision

Graph 5. Deaths 2020 and 2011-2019 2nd QTR avg

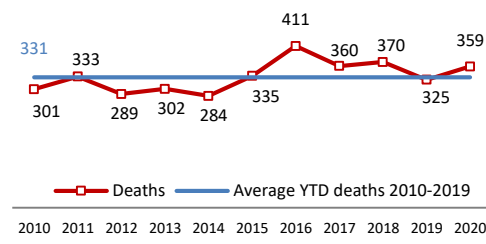

Graph 6. Domiciliation 2020 and 2011-2019 2nd QTR avg

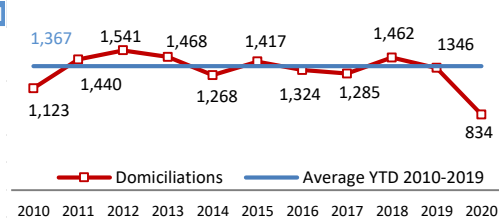

Graph 7. Departures 2020 and 2011-2019 1st QTR avg

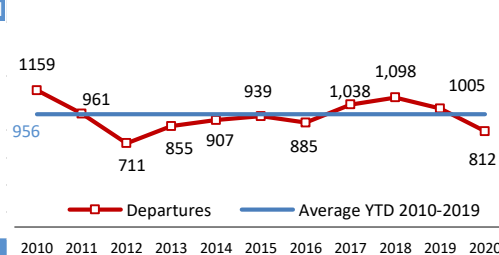

This Quarterly Demographic Bulletin is provided by the Central Bureau of Statistics Aruba and represents a snapshot of the information provided by the source(s) as indicated. While we endeavor to keep the information up to date and correct, we make no representation or warranties of any kind, expressed or implied, about the completeness, accuracy, reliability, suitability or availability with respect to the information or related graphics contained in this bulletin for any purpose. The information contained in this publication should still be considered as provisional and is released for general information purposes only.