

Income and Expenditure Survey 1998 Aruba

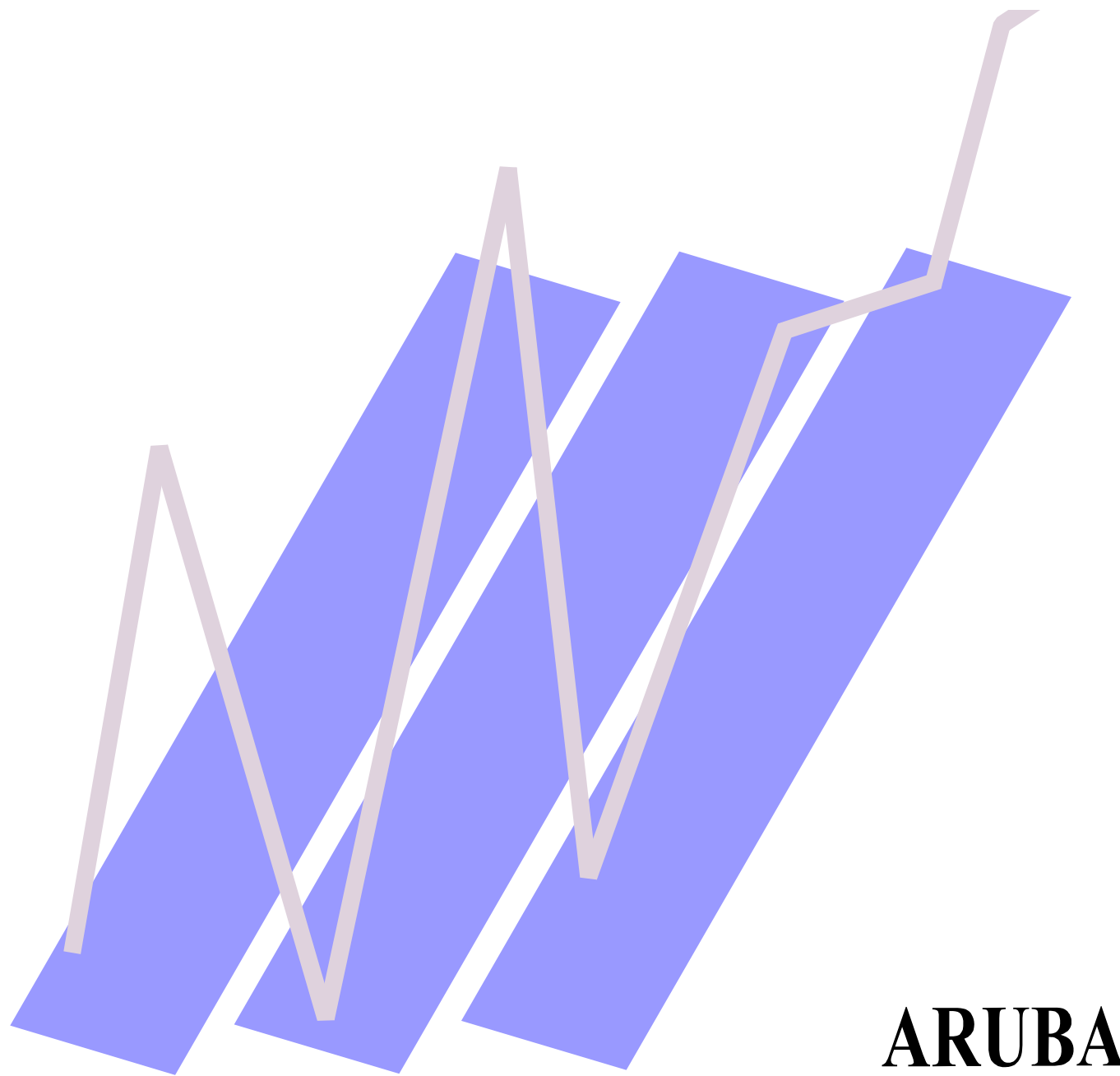

Income and Expenditure Survey 1998 Aruba

TABLE OF CONTENTS

Preface	
Highlights	1
Purpose & Methodology	6
Fieldwork & Non-response	7
Concepts and Definitions	9
Table A.1. Expenditures per household 1998 (aggregated)	12
Table A.2. Expenditures per household 1998 (detailed)	13
Table B.1. Expenditures by income class of household 1998 (aggregated)	31
Table B.2. Expenditures by income class of household 1998 (detailed)	32
Table C.1. Relative and absolute expenditures per household 1993 - 1998 (aggregated)	50
Table C.2. Relative and absolute expenditures per household 1993 - 1998 (detailed)	51
Table D.1. Expenditures per household in constant prizes 1994 (aug. 1994 = 100) (aggregated)	69
Table D.2. Expenditures per household in constant prizes 1994 (aug. 1994 = 100) (detailed)	70
Table E.1. Expenditures per person in constant prizes (aug. 1994 = 100) (aggregated)	72
Table E.2. Expenditures per person in constant prizes (aug. 1994 = 100) (detailed)	73
Table F.1. Household expenditures by sector by huosehold size (aggregated)	75
Table F.2. Household expenditure by sector by household size (detailed)	76
Appendix I Retrospective questionnaire	
Bibliography	

**INCOME AND EXPENDITURE SURVEY
ARUBA, OCTOBER 1998 - JANUARY 1999**

SELECTED TABLES

CENTRAL BUREAU OF STATISTICS
Oranjestad, 1999

COPYRIGHT RESERVED

Use of the contents of this publication is allowed, provided the source is clearly stated.

WHERE TO ORDER

Central Bureau of Statistics
L.G. Smith Boulevard 160,
Oranjestad,
Aruba,
Dutch Caribbean
Phone: (297) 837433
Fax: (297) 838057
E-mail: cbs@setarnet.aw

Price per copy: Afl. 25.00 or US\$ 14.00

For mail orders outside Aruba include
US\$ 5.00 for postage and handling.

Payments should be settled in advance.

PREFACE

In a developing society not only the demographic and social characteristics of the households change over time, but the conditions and levels of living of these households change too as do the differences in the consumption patterns of different population groups.

The Income and Expenditure Survey is an essential source of information for determining the social needs, establishing targets for development planning and assess the impact these policies have on households.

With the Income and Expenditure Survey not only an accurate insight is given on the expenditures of the households, but it also determines the actual needs of the population. It is an important source of information for the national accounts system and is the basic tool to monitor the price developments, in order to calculate the monthly consumer price index.

Ever since the last Income and Expenditure Survey held in 1993, a lot has changed. There are new products on the market (cellular phones, DVD-recorders, etc.), other kind of food (different bread varieties, microwave products, other beer brands, etc.), some products are not sold anymore, people's preferences change, etc..

The Income and Expenditure Survey 1998 compares the actual condition of the Aruban households with the condition back in 1993.

The purpose of this first edition on the results of the Income and Expenditure Survey 1998 is to supply the users with complete and detailed tables of the expenditures made by households by specific sectors and products.

The successful course of the Income and Expenditure Survey 1998 is thanks to the Budget team consisting of the CBS staff, the team of interviewers and the data-entry typists. A word of appreciation goes to the Water and Energy Company (WEB N.V.), who assisted us with the surveyed population.

The Director of the Central Bureau of Statistics,

Drs. R.A. Lee

Oranjestad, 1999

PURPOSE & METHODOLOGY

PURPOSE

The main purpose of the income and Expenditure Survey is to determine the pattern of consumption of the residents in Aruba. From this pattern of consumption one can obtain weights and other useful data for the revision of the consumer price indices designed to measure changes in consumer prices over time. The purpose of a consumer price index is to measure changes over time in the general level of prices of goods and services that a reference population use, acquire or purchase for consumption.

Some other objectives are:

- to supply basic data for the social and economic planning and for the determination of related needs and targets
- to assess the impact of economic and social measures on the living conditions of households and the structure of household consumption
- to supplement the data used in household accounts in the System of National Accounts
- to provide data on the distribution of household income and expenditure for the different product brands
- to provide information on particular aspects of living conditions such as food consumption, housing and health

METHODOLOGY

In the Income and Expenditure Survey two kind of techniques were used in order to give a better insight in the household expenditure pattern. The household books were used to cover a short observation period and on the other hand the retrospective questionnaires gathered information over a long period of time.

A participating household made notes in the household book, during a period of 14 days, of all the expenditures made by all the members of the household. The household recorded for what kind of product or service a certain expense was made, what it was (the brandname, quantity description), the number and unit bought and the name of the business where the purchase was made.

Only expenditures made during the 14-day observation period were entered in the household book. Other (often sporadically occurring) expenses made during the course of the year could not be entered in such a way (like vacation expenses, mortgage, house rent, telephone costs, water and energy costs). By using the retrospective questionnaire information on these kind of expenses could be gathered. The questionnaire referred to a period prior to the survey period. The reference period varied somewhat since some products and services are more often consumed than others are. Durable goods like cars, ovens and refrigerators, are such goods that are occasionally purchased, making it inevitable to ask the amount on expenditures made during the year before the survey period. Besides questions in the retrospective questionnaire about goods purchased, information was gathered on social, economic and demographic characteristics of the households. It is essential to get insight into the household income. Therefore a special form was added to the retrospective questionnaire which had to be filled in by all members of the household.

In form 1 general questions were asked about the household composition. Forms 2 through 9 comprise questions about occasional purchases, while form 10 deals with different kinds of income sources of each member of the household. A copy of the retrospective questionnaire and a page of the household book are included in appendix 1. The reader should keep in mind that due to small sample variability, the expenditures made for the sector 'Health', may not be representing the current expenses on health. In order to gather accurate numbers about health expenses, a much larger sample size has to be drawn. Meaning that the Income and Expenditure Survey is not the best way to collect the expenditures made by the households on health.

FIELDWORK & NON-RESPONSE

FIELDWORK

An Income and Expenditure Survey, unlike other surveys, demands a lot of the respondents' time and effort. As mentioned before all expenditures made by the household during the 14-day observation period had to be entered in the household book and a retrospective questionnaire had to be filled in. Therefore respondents had to be constantly monitored and encouraged to continue with the survey. On the other hand it puts also a great deal of pressure on the interviewers. During the months of October 1998 through January 1999 a total of 799 households were visited by a team of 20 interviewers. The participants had to be intensively guided in order to avoid early dropout of households. Unfortunately one cannot avoid cases such as refusals, uninhabited houses, addresses not found or missed households. There is also a group of respondents who agreed to the survey, but called it off before the end of period. The non-response in this year's survey compared to the Income and Expenditure Survey in 1993 is given in detail in the next paragraph.

NON-RESPONSE

The non-responses are visited households which were not successful at the completion of the survey. There are three kinds of non-response. First there are those households who have refused to cooperate. Then there are the ones who agreed from the beginning to participate but have stopped afterwards. Finally, there are households that could not be reached. The information registered on the household card was used to analyze the non response.

The total non-response for the household expenditure survey was 38 percent of all visited households. Most part of the non-response consisted of flat out refusals. Reasons vary from lack of understanding the importance of such a survey, time consuming, seeing no personal gain to a possible breach of their privacy. A group of about 37 households did agree to participate in the beginning but did not complete the survey. Beside refusals, failing to reach a household is also considered as non-response. Reasons for not reaching a household were not being able to find anyone home at the moment of visit, address uninhabited or unable to locate an assigned address. Other reasons were noted under the category 'other'.

In comparison to the non-response of the 1993 the overall percentage of non-response dropped from 43 to 38 percent. It is to be mentioned that the surveyors were given instructions to try to explain to the selected households in a simple manner the importance of the survey and their participation in it. The type and quantity of non-response tended to vary from each surveyor and each region. To put it simply, one can consider the households that refused or started but did not finish as true non-response. They were a total of 143 households, translating in a non-response percentage of 17.90%.

The following is a table containing all categories comparing the non-response of 1993 and 1998.

Non-response of the Income and Expenditure Survey 1993 and 1998 by reason

Reason for non-response	Households	
	1993	1998
Refusals	187	106
Started but did not finish	62	37
Address uninhabited	24	4
Address not found	15	33
Did not find anybody home at 3 occasions	91	106
Other reason	38	18
Total non-response	417	304
Sample taken	519	574
Total households visited	969	799
Non-response percentage	43%	38%

HIGHLIGHTS

The average personal income increased with 14.2 percent since 1993

Compared to the third Population and Housing Census 1991, the monthly personal income has increased in all levels of the Aruban community. Table A. and graph A. show the growth in the monthly personal income over the last 7 years. Since the last Census in 1991, the salary of the the lowest income group increased with a much higher percentage then that of the highest income group, respectively 194 percent and 41 percent. Notwithstanding the preceding findings, graph A. shows that the gap between the highest income and the lowest income is getting even bigger.

Graph A. Personal income in percentiles

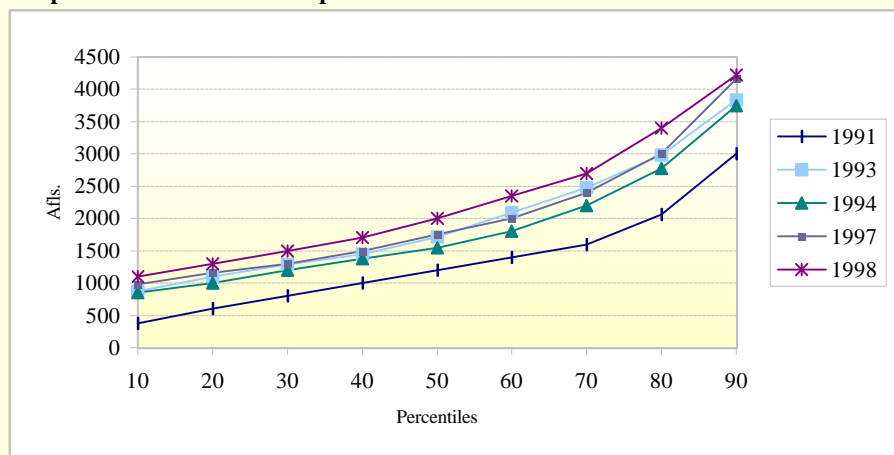

Table 1. Average personal monthly income from employment, in percentiles

	1991	1993	1994	1997	1998
Cases	30622	705	2313	2229	435
Mean	1492	2124	1998	2207	2426
Median	1200	1714	1550	1750	2000
10 th percentile	374	873	850	980	1100
20 th percentile	600	1100	1000	1160	1300
30 th percentile	800	1287	1200	1300	1500
40 th percentile	1000	1450	1373	1500	1700
50 th percentile	1200	1714	1550	1750	2000
60 th percentile	1400	2089	1800	2000	2352
70 th percentile	1600	2476	2200	2400	2696
80 th percentile	2060	2988	2778	3000	3400
90 th percentile	3000	3833	3750	4162	4218

Table 2. Average monthly personal income from employment by agegroup and employment status 1998

	Persons with a job		Persons without a job
	Salary	Other source of income	Other source of income
< 14 yrs.	0	0	8
15-19 yrs.	990	0	79
20-29 yrs.	1112	288	196
30-39 yrs.	1829	200	284
40-49 yrs.	1971	298	326
50-59 yrs.	1630	195	426
60-69 yrs.	1625	479	977
> 70 yrs.	1836	28	892

HIGHLIGHTS

A remarkable growth of income from salary in the Noord/Tanki Leendert region

Table 3 and table 4. show the distribution of personal income by region for the years 1993 and 1998. They also distinguish persons with a job from those who are jobless, and describe their personal income. According to these tables, the average gross monthly income obtained from salary increased, as well as income from other sources and the total average income for persons with a job. Personal income obtained from salary in the region "Noord/Tanki Leendert" increased with more than 16 percent. On the other hand, the regions "Oranjestad" and "Savaneta" display a decrease in income obtained from salary. Jobless persons took also advantage of the economic growth during the last years. Since household income and household size are closely interrelated, table 5 provide both the average size of the household and the average and median household income. In the past 5 years, the average households size dropped from 3.5 to 3.17 persons per household. With less persons working in a household, one can expect a minor decrease in household income.

Table 3. Average personal income by employment status and by region 1993

	Persons with a job			Jobless persons
	Average monthly income from salary	Average income from other sources	Average total income	Average income from other sources
Noord/Tanki Leendert	2180	349	2529	502
Oranjestad-West	2257	250	2507	1146
Oranjestad-East	2093	132	2225	806
Paradera	2063	43	2107	518
Santa Cruz	2058	125	2183	511
Savaneta	2277	604	2881	635
San Nicolas-North	1953	524	2477	570
San Nicolas-South	2033	36	2069	503
Total	2116	271	2387	617

Table 4. Average personal income by employment status and by region 1998

	Persons with a job			Persons without a job
	Average monthly income from salary	Average income from other sources	Average total income	Average income from other sources
Noord/Tanki Leendert	2612	565	3176	909
Oranjestad-West	1946	319	2265	921
Oranjestad-East	1907	498	2405	654
Paradera	2209	88	2296	934
Santa Cruz	2335	112	2448	1054
Savaneta	1969	339	2308	1021
San Nicolas-North	2309	204	2513	778
San Nicolas-South	1654	486	2140	846
Total	2163	332	2495	878

Table 5. Household income and average household size

	1993	1998
Average household size	3.50	3.17
Average household income (including rentals from owner-occupied dwellings)	4029	3989
Median household income (including rentals from owner-occupied dwellings)	3616	3174
Average household income (excluding rentals from owner-occupied dwellings)	3510	3276
Median household income (excluding rentals from owner-occupied dwellings)	3005	2399

HIGHLIGHTS

A one person household spends proportionally twice as much as a 4 person-household

Changes in consumer and household spending patterns reflect changes in the economy and in individual and social behaviour. Among the factors influencing spending patterns are changes in prices, incomes, consumer preferences, the types of goods and services available, and household and family structures. Since 1993 consumer expenditure has generally been increasing. In this survey, expenditure is grouped into nine broad categories: food, beverages and tobacco products, apparel, housing, household-operation, health, transport and communication, leisure and recreational goods and goods and services not else classified.

Table 6 and graph C show an increase in expenditures for different types of households. A one person household has changed its priorities since the last held Income and Expenditure Survey in 1993. Like in 1993, the sector Housing is still the sector on which a person spends more than a third of its expenditures. The second largest expenditure group in 1998 was goods and services n.e.c., accounting for 20.1 percent of household expenditure. This sector includes among others financial services and money transfers. The rapid growth of this sector confirms the results of the Labor Force Survey 1997, which indicated that on average a monthly amount of Afl. 264,- was spend on remittances per person. Expenditures on food and transport and communication accounts for 9.42 and 9.36 respectively). Spending on apparel (7.9 percent), household operation (6.5 percent), leisure and recreational goods (5.8 percent), beverages and tobacco products (1.6) and health (0.3) percent, made up the remainder of household expenditure in 1998.

(In order to measure expenditures on health accurate, a sample size of at least one third of Aruba's population has to be taken. For obvious reasons this is beyond the possibilities, which means that expenditures made for the sector health, may not be representing the current expenses on health).

Table 6 describe the differences between households consisting of one person, and all the other households. Main differences between the two types of households concern expenditures on goods and services n.e.c., housing and transport and communication. Households consisting of one person, transfer more money to foreign countries than the other households, which explains the high percentage to the sector goods and services n.e.c. Percentage wise one person-households spend more on housing. It seems that for furnishing less money is left. The same is applicable for transportation and communication.

Table 6. Average expenditures by type of household 1993-1998

	One person household				Standard household			
	1993	Percent	1998	Percent	1993	Percent	1998	Percent
Food	252	12.6	239	9.4	491	13.9	430	11.3
Beverages and tobacco products	37	1.8	39	1.6	77	2.2	64	1.7
Apparel	157	7.9	200	7.9	340	9.6	311	8.1
Housing	691	34.5	986	39.0	1,061	30.1	1,371	35.9
Household operation	169	8.4	166	6.5	312	8.9	368	9.6
Health	360	18.0	8	0.3	620	17.6	26	0.7
Transport and communication	125	6.3	237	9.4	242	6.9	564	14.8
Leisure and recreational goods	60	3.0	148	5.8	92	2.6	233	6.1
Goods and services n.e.c.	150	7.5	509	20.1	293	8.3	454	11.9
Total	2001	100	2532	100	3529	100	3821	100

Graph C. Household expenditures by household size

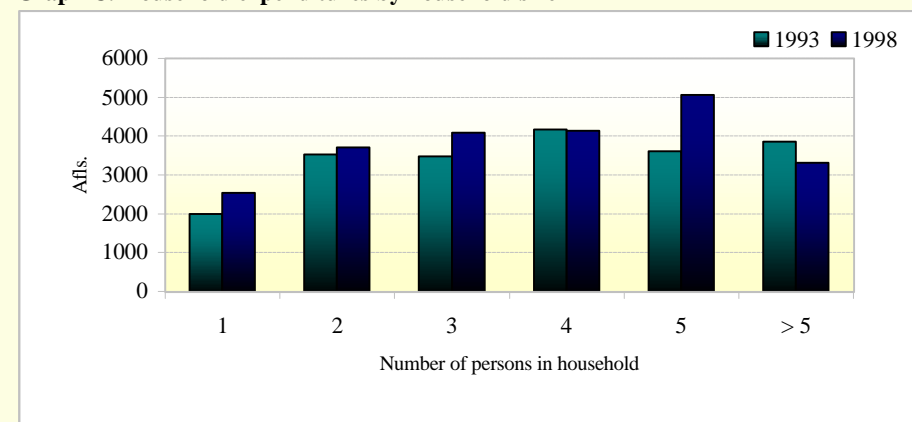

HIGHLIGHTS

Table 7. Average expenditures of households by income level 1993-1998

	1993				1998			
	25th percentile	50th percentile	75th percentile	Maximum value	25th percentile	50th percentile	75th percentile	Maximum value
Food	266	344	423	491	329	379	409	430
Beverages and tobacco products	31	43	57	77	45	52	58	64
Apparel	162	233	285	340	166	226	295	311
Housing	580	743	916	1,061	1,060	1,203	1,314	1,371
Household operation	94	158	235	312	210	252	349	368
Health	52	61	76	92	16	21	27	26
Transport and communication	188	356	464	620	336	416	526	564
Leisure and recreational goods	68	119	164	242	143	170	206	233
Goods and services n.e.c.	95	155	221	293	264	277	393	454
Total	1,536	2,211	2,841	3,528	2,569	2,994	3,579	3,821

Households with less income spend more than 50 percent of expenditures on housing and food

When we arrange households according to household income, it can be concluded that the whole community has been spending considerably more since 1993, especially the households with less income. Their expenditures grew by 67 percent comparing 1998 with 1993. On average, households have been spending 8.2 percent more in 1998 compared to 1993.

Graph D. Average expenditures of households by income level 1993-1998

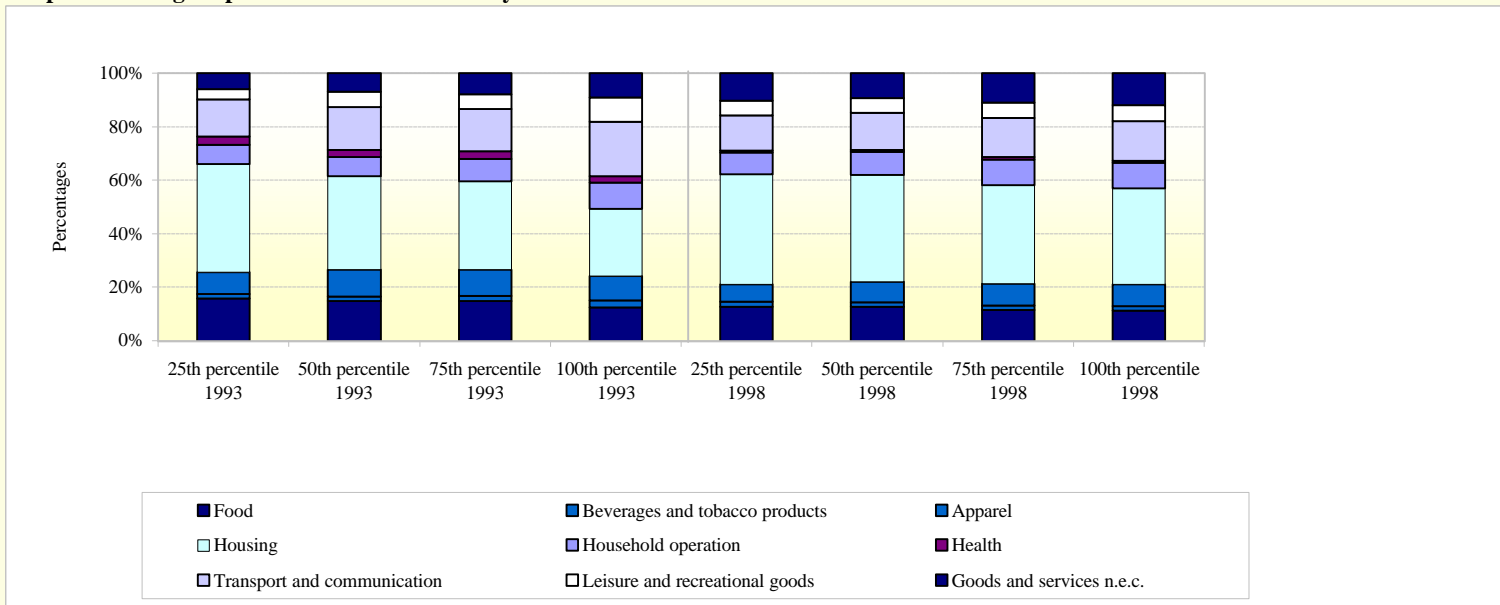

Remarkable is the shifting of priorities in all levels of the community. The sector housing has continued to make up the largest proportion of household expenditure. The indigent groups (25th percentile) spend proportionally more on housing than the more affluent households. In 1993 food was considered to be the second major expense for the group belonging to the 25th percentile, followed by transport & communication in the third place, apparel fourth and household operation fifth. In 1998 however food expenses moved to be on the third place, while transport & communication moved to the second place, followed by other goods & services n.e.c. (including insurance and financial services). Comparing the lowest and the highest percentile, remarkably, one can observe the same priorities in spending, although percentage wise the group with more income spends more on relative luxury goods, as Leisure and recreational goods and household operation.

Lorenz-curve based on the Income and Expenditure Survey 1998

Income-category	Midpoint	Absolute frequency household	Relative frequency household %	Accumulated relative freq. household %	Total income in category	Relative income in category %	Accumulated relative income	Area equality
0-249	125	5	1.0	1.0	625	0.0%	0.0	0.0
250-499	375	26	5.3	6.3	9750	0.6%	0.6	1.8
500-749	625	16	3.2	9.5	10000	0.6%	1.3	3.1
750-999	875	40	8.1	17.6	35000	2.2%	3.4	18.8
1000-1499	1250	35	7.1	24.6	43750	2.7%	6.1	33.6
1500-1999	1750	48	9.7	34.3	84000	5.2%	11.3	84.1
2000-2499	2250	84	17.0	51.3	189000	11.6%	22.9	289.6
2500-2999	2750	28	5.7	57.0	77000	4.7%	27.6	142.8
3000-3499	3250	33	6.7	63.6	107250	6.6%	34.2	206.0
3500-3999	3750	34	6.9	70.5	127500	7.8%	42.0	261.8
4000-4999	4500	49	9.9	80.4	220500	13.6%	55.6	483.2
5000-5999	5500	43	8.7	89.1	236500	14.5%	70.1	546.0
6000-6999	6500	13	2.6	91.7	84500	5.2%	75.3	191.0
7000-7999	7500	11	2.2	93.9	82500	5.1%	80.4	173.0
8000-8999	8500	9	1.8	95.8	76500	4.7%	85.1	150.4
9000-9999	9500	7	1.4	97.2	66500	4.1%	89.2	123.2
10000-10999	10500	8	1.6	98.8	84000	5.2%	94.3	148.3
11000-11999	11500	2	0.4	99.2	23000	1.4%	95.8	38.4
12000-12999	12500	0	0.0	99.2	0	0.0%	95.8	0.0
13000-13999	13500	1	0.2	99.4	13500	0.8%	96.6	19.4
14000-14999	14500	1	0.2	99.6	14500	0.9%	97.5	19.6
15000-15999	15500	0	0.0	99.6	0	0.0%	97.5	0.0
16000-16999	16500	1	0.2	99.8	16500	1.0%	98.5	19.8
17000-31999	24500	1	0.2	100.0	24500	1.5%	100.0	19.8
Total		495	100.0		1626875	100.0%		2954.0

Source: Income and Expenditure Survey 1998

Total area 5000.00
 Area equality 2954.00
 Inequality area: 2046.00
 GINI Coefficient: 0.41

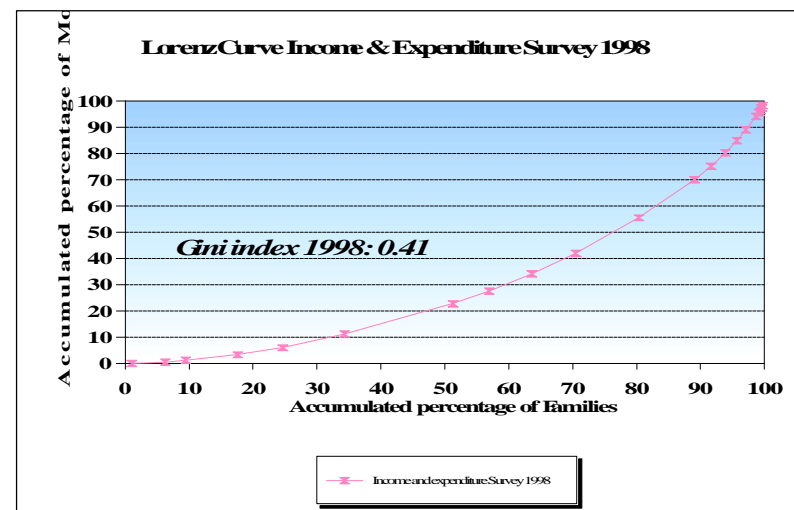

Table A.1. Expenditures per household 1993-1998

Sector	Total expenditures per month (Afl.) in 1993 519 Households	Total expenditures per month (Afl.) in 1998 498 Households	Total expenditures per household in 1993 (10000)	Total expenditures per household in 1998 (10000)	Yearly average expenditures (Afl.) p.household in 1993	Yearly average expenditures (Afl.) p.household in 1998
Food	254,371.1	214,104.1	1,389.7	1,147.5	5,881.4	5,159.1
Beverages and tobacco products	39,881.4	31,755.2	218.0	170.2	922.1	765.2
Clothing and footwear	176,186.9	155,006.1	963.0	830.7	4,073.7	3,735.1
Housing	550,372.6	682,986.5	3,005.2	3,660.4	12,725.4	16,457.5
Household operation	162,180.4	143,160.0	886.4	767.2	3,749.8	3,449.6
Health	47,697.8	12,890.0	260.7	69.1	1,102.8	310.6
Transport and communication	321,762.9	281,338.5	1,758.6	1,507.8	7,439.6	6,779.2
Leisure and recreational goods	125,753.6	114,565.5	687.3	614.0	2,907.6	2,760.6
Goods and services n.e.c.	151,430.6	230,082.9	827.7	1,233.1	3,501.3	5,544.2
Total	1,829,637.3	1,865,888.9			42,303.8	44,961.2

Table A.1. compares expenditures (per month, yearly and per 10000) per household for 1993 and 1998. The expenditure pattern shows several changes over the years. Households spend percentage wise a lot more on the sectors Goods and Services not else classified (n.e.c.), Transport and Communication and Housing. The sector goods and Services n.e.c. shows a relative growth of 49 percent when comparing 1998 with 1993. This sector consists of the categories Toiletries and cosmetics, Insurance services, Other goods and services and unknown articles or n.e.c. In the 1998 Income and Expenditure Survey a new category was added to this sector called Money transfers. The expenses recorded for this new category gives partially an explanation for the increase. Another more remarkable reason is that households spend more in 1998 on Insurance services, especially Insurance on damage n.e.c..

Table A.2. Expenditures per household 1998

	Total expenditures per month (Afl.) in 1998 498 Households	Total average expenditures per household in 1998 (10000)	Yearly average expenditures (Afl.) p.household in 1998
Sector 1: Food	214,104.1	1,147.5	5,159.1
<i>11. Grain and grainproducts</i>	<i>33,710.6</i>	<i>180.7</i>	<i>812.3</i>
11111 Bread (white)	11,635.7	62.4	280.4
11113 Bread (brown, wholemeal, pumpernickel)	1,741.6	9.3	42.0
11114 Baguette	241.8	1.3	5.8
11115 Currant bread	259.0	1.4	6.2
11121 Mini baguette	498.0	2.7	12.0
11122 Milk bread	272.0	1.5	6.6
11124 Hot dog buns	1,062.5	5.7	25.6
11125 Currant buns, etc.	219.4	1.2	5.3
11131 Crackers, savoury biscuits	366.4	2.0	8.8
11132 Infant's biscuit	23.6	0.1	0.6
11139 Biscuits n.e.c.	345.0	1.8	8.3
11210 Cake loaf	210.9	1.1	5.1
11220 Fancy biscuits	1,700.4	9.1	41.0
11310 Corn chips	592.9	3.2	14.3
11410 Savouries, sausage rolls	834.0	4.5	20.1
11420 Pastries, strudels	2,022.1	10.8	48.7
11490 Bakery products n.e.c.	987.4	5.3	23.8
11511 Rice (white)	3,757.5	20.1	90.5
11512 Rice (brown)	354.7	1.9	8.5
11514 Pasta	873.2	4.7	21.0
11515 Corn flour (funchi)	769.2	4.1	18.5
11516 Tortillas, tacos	56.2	0.3	1.4
11521 Oats	515.2	2.8	12.4
11522 Frescavena	86.7	0.5	2.1
11523 Cereals	2,947.0	15.8	71.0
11524 Groats, semolina	4.3	0.0	0.1
11525 Infant's food	104.0	0.6	2.5
11529 Condiments and seasoning n.e.c.	176.5	0.9	4.3

Table A.2. Expenditures per household 1998

		Total expenditures per month (Afl.) in 1998 498 Households	Total average expenditures per household in 1998 (10000)	Yearly average expenditures (Afl.) p.household in 1998
11531	Flour	754.0	4.0	18.2
11532	Baking powders	295.6	1.6	7.1
11533	Baking soda	3.7	0.0	0.1
<i>12. Meat, poultry, game, fish, shellfish</i>		47,899.8	256.7	1,154.2
12111	Sukadelappen	620.5	3.3	15.0
12112	Stewing or boiling	2,318.3	12.4	55.9
12113	Grilling or frying	178.1	1.0	4.3
12114	Meat for soup	504.8	2.7	12.2
12115	Soup bone	34.9	0.2	0.8
12121	Steak	1,542.7	8.3	37.2
12122	Roast beef	279.8	1.5	6.7
12123	Beef (thight)	1,403.4	7.5	33.8
12124	Collared beef	65.6	0.4	1.6
12125	Fillet of beef	1,446.4	7.8	34.9
12131	Veal fillets	82.6	0.4	2.0
12141	Cow intestines	156.5	0.8	3.8
12142	Cow liver	129.8	0.7	3.1
12143	Oxtail	277.3	1.5	6.7
12149	Other intestine parts	140.0	0.8	3.4
12151	Minced meat	1,938.0	10.4	46.7
12152	Hamburgers	730.0	3.9	17.6
12159	Slavinken, blinde vinken	46.1	0.2	1.1
12211	Fillet of pork	386.3	2.1	9.3
12212	Porkchops	2,454.8	13.2	59.2
12213	Boneless pork	135.2	0.7	3.3
12214	Pork steak	40.9	0.2	1.0
12215	Ribs	1,499.7	8.0	36.1
12219	Porkmeat n.e.c.	500.3	2.7	12.1
12221	Pork intestines	30.2	0.2	0.7
12231	Sausages, hot dogs	459.2	2.5	11.1

Table A.2. Expenditures per household 1998

		Total expenditures per month (Afl.) in 1998 498 Households	Total average expenditures per household in 1998 (10000)	Yearly average expenditures (Afl.) p.household in 1998
12310	Goat meat	320.5	1.7	7.7
12410	Lamb	37.0	0.2	0.9
12420	Livestock	25.8	0.1	0.6
12490	Meat n.e.c.	253.0	1.4	6.1
12511	Bacon	266.4	1.4	6.4
12519	Smoked meats n.e.c.	79.8	0.4	1.9
12520	Roasted meats	134.5	0.7	3.2
12530	Cooked meat	125.6	0.7	3.0
12540	Ham	2,700.8	14.5	65.1
12551	Liversausage	363.1	1.9	8.7
12559	Salami, bologna etc.	3,280.3	17.6	79.0
12611	Chicken (whole; in parts)	8,689.3	46.6	209.4
12612	Chicken intestines	69.4	0.4	1.7
12690	Duck, turkey, game birds	149.2	0.8	3.6
12811	Porktail	232.7	1.2	5.6
12812	Pork ears, feet, head	7.8	0.0	0.2
12813	Salted beef (Ribchi salu)	40.8	0.2	1.0
12814	Salted meat	183.3	1.0	4.4
12819	Dried/salted meats n.e.c.	47.3	0.3	1.1
12821	Corned beef	834.2	4.5	20.1
12822	Vienna sausages	1,600.5	8.6	38.6
12823	Luncheon meat	925.5	5.0	22.3
12824	Potted meat, pate, meat paste	561.8	3.0	13.5
12825	Meatballs	69.2	0.4	1.7
12829	Canned meat n.e.c.	328.5	1.8	7.9
12831	Croquette, eggroll, chicken nuggets	1,142.4	6.1	27.5
12839	Prepared/ready to serve meat product	661.9	3.5	15.9
12911	Fresh fish n.e.c.	3,173.0	17.0	76.5
12921	Dried/salted/smoked fish	743.2	4.0	17.9
12929	Fish n.e.c.	442.8	2.4	10.7

Table A.2. Expenditures per household 1998

		Total expenditures per month (Afl.) in 1998 498 Households	Total average expenditures per household in 1998 (10000)	Yearly average expenditures (Afl.) p.household in 1998
12931	Shrimp	357.6	1.9	8.6
12932	Conch meat	94.2	0.5	2.3
12939	Shellfish n.e.c.	189.4	1.0	4.6
12941	Dried shrimp	25.6	0.1	0.6
12942	Kroepoek	10.1	0.1	0.2
12951	Canned sardines	439.4	2.4	10.6
12952	Canned salmon	395.7	2.1	9.5
12953	Canned tuna	989.8	5.3	23.9
12954	Canned oysters, clams	44.6	0.2	1.1
12959	Fish products n.e.c.	462.2	2.5	11.1
<i>13. Fats and oils</i>		4,075.0	21.8	98.2
13110	Margarine	1,388.8	7.4	33.5
13120	Corn oil, olive oil	2,626.0	14.1	63.3
13210	Animal fats	60.1	0.3	1.4
<i>14. Dairy products</i>		21,733.9	116.5	523.7
14110	Whole milk	2,569.8	13.8	61.9
14120	Milk (evaporated)	1,304.7	7.0	31.4
14130	Milk (dried)	4,336.1	23.2	104.5
14140	Babymilkpowder	714.3	3.8	17.2
14150	Milk (condensed)	105.1	0.6	2.5
14160	Chocolate- & buttermilk	948.4	5.1	22.9
14190	Milk n.e.c.	137.0	0.7	3.3
14210	Yoghurt	965.2	5.2	23.3
14220	Custard	114.4	0.6	2.8
14310	Ice cream	1,250.1	6.7	30.1
14320	Milkshakes	66.3	0.4	1.6
14330	Creamery butter	421.7	2.3	10.2
14390	Cream n.e.c.	72.6	0.4	1.7
14410	Cheese	5,028.9	27.0	121.2
14420	Cheese spread	730.3	3.9	17.6
14490	Cheese n.e.c.	1,171.0	6.3	28.2
14510	Eggs	1,798.1	9.6	43.3
<i>15. Potatoes, vegetables and fruit</i>		25,800.7	138.3	621.7

Table A.2. Expenditures per household 1998

		Total expenditures per month (Afl.) in 1998 498 Households	Total average expenditures per household in 1998 (10000)	Yearly average expenditures (Afl.) p.household in 1998
15110	Potatoes	2,112.5	11.3	50.9
15190	Potatoes n.e.c.	636.4	3.4	15.3
15210	Leaf vegetables	1,210.5	6.5	29.2
15220	Brassicaceous plants	479.6	2.6	11.6
15230	Leguminous plants	163.9	0.9	3.9
15240	Carrots, tuberous plants	645.5	3.5	15.6
15250	Bulbous plants	1,284.8	6.9	31.0
15261	Tomatoes	1,057.3	5.7	25.5
15262	Cucumber	324.1	1.7	7.8
15263	Peppers, capsicums, chillies	763.8	4.1	18.4
15264	Vegetables n.e.c.	553.0	3.0	13.3
15291	Spice	637.4	3.4	15.4
15292	Mixed vegetables	119.4	0.6	2.9
15293	Corn cob	196.6	1.1	4.7
15299	Fresh vegetables n.e.c.	466.0	2.5	11.2
15310	Frozen Vegetables	855.2	4.6	20.6
15410	Beans, bean salads	113.6	0.6	2.7
15420	Peas	196.8	1.1	4.7
15430	Beetroot	362.5	1.9	8.7
15440	Cabbage, pickled cabbage, sauerkraut	26.2	0.1	0.6
15450	Tomatoes, tomato puree, tomato paste	353.0	1.9	8.5
15460	Corn	543.3	2.9	13.1
15470	Beans	795.4	4.3	19.2
15480	Dried beans	203.7	1.1	4.9
15490	Canned vegetables n.e.c., bottled vegetables n.e.c.	899.2	4.8	21.7
15511	Apples, pears	1,603.9	8.6	38.6
15512	Cherries, strawberries	1,101.4	5.9	26.5

Table A.2. Expenditures per household 1998

		Total expenditures per month (Afl.) in 1998 498 Households	Total average expenditures per household in 1998 (10000)	Yearly average expenditures (Afl.) p.household in 1998
15513	Oranges	1,062.8	5.7	25.6
15514	Mandarins, clementines	344.3	1.8	8.3
15515	Bananas	1,731.4	9.3	41.7
15516	Combinations of fresh fruits n.e.c.	81.0	0.4	2.0
15519	Fresh fruit n.e.c.	1,835.6	9.8	44.2
15521	Fruit mixtures (fruit salad, fruit cocktails, etc.)	554.8	3.0	13.4
15522	Dried Fruit	611.4	3.3	14.7
15523	Apple sauce	110.3	0.6	2.7
15524	Jam, marmalade	350.2	1.9	8.4
15525	Frozen fruit	43.4	0.2	1.0
15531	Peanuts	295.2	1.6	7.1
15532	Peanut butter	536.3	2.9	12.9
15533	Cashew nuts	232.8	1.2	5.6
15539	Nuts n.e.c.	305.9	1.6	7.4
<i>16. Sugar, sugarproducts and chocolate</i>		4,449.2	23.8	107.2
16110	Sugar	1,925.9	10.3	46.4
16210	Syrup and honey	329.6	1.8	7.9
16220	Spreads n.e.c.	94.2	0.5	2.3
16230	Sweets and Chewing gum	1,237.0	6.6	29.8
16310	Cocoa, drinking chocolate	17.1	0.1	0.4
16320	Chocolate Spreads	79.1	0.4	1.9
16330	Cocoa (powder)	190.2	1.0	4.6
16390	Chocolate, chocolate products	576.1	3.1	13.9
<i>17. Ready-to-eat meals</i>		4,186.5	22.4	100.9
17110	Soups (canned)	669.5	3.6	16.1
17120	Soups (dried)	988.5	5.3	23.8
17130	Soups (frozen)	2.8	0.0	0.1
17210	Salads	366.0	2.0	8.8
17311	Packet meals	737.0	4.0	17.8
17312	Baby foods	816.8	4.4	19.7

Table A.2. Expenditures per household 1998

		Total expenditures per month (Afl.) in 1998 498 Households	Total average expenditures per household in 1998 (10000)	Yearly average expenditures (Afl.) p.household in 1998
17330	Desserts n.e.c., desserts n.e.c.	605.8	3.2	14.6
<u>18. Take away beverages and meals</u>		56,933.7	217.3	1,371.9
18111	Non alcoholic beverages	1,221.9	6.5	29.4
18112	Alcoholic beverages	648.8	3.5	15.6
18113	Snacks, take aways	38,673.0	207.3	931.9
18114	Restaurants	16,390.0	87.8	394.9
<u>19. Groceries n.e.c.</u>		15,314.9	82.1	369.0
19110	Coffee	591.0	3.2	14.2
19120	Instant coffee	1,889.3	10.1	45.5
19210	Tea	1,174.3	6.3	28.3
19310	Spices and condiments	1,285.6	6.9	31.0
19410	Mayonaise	930.6	5.0	22.4
19420	Tomatoketchup	1,120.2	6.0	27.0
19430	Mustard	282.5	1.5	6.8
19440	Chutney	49.9	0.3	1.2
19490	Sauces n.e.c.	2,177.9	11.7	52.5
19510	Broth	439.9	2.4	10.6
19911	Ice	120.7	0.6	2.9
19912	Ice	224.6	1.2	5.4
19921	Salt	190.8	1.0	4.6
19922	Vinegar	142.5	0.8	3.4
19923	Puddings powder	444.4	2.4	10.7
19924	Lemonade powder	1,734.2	9.3	41.8
19925	Food colourings/flavourings	48.6	0.3	1.2
19929	Foodstuffs n.e.c.	80.1	0.4	1.9
19999	General food shopping	2,387.7	12.8	57.5
Sector 2: Beverages and tobacco products		31,755.2	170.2	765.2
<u>21. Beverages</u>		27,842.9	149.2	670.9
21111	Lemonades, softdrinks, soda	4,990.4	26.7	120.3

Table A.2. Expenditures per household 1998

		Total expenditures per month (Afl.) in 1998 498 Households	Total average expenditures per household in 1998 (10000)	Yearly average expenditures (Afl.) p.household in 1998
21112	Juices	10,199.0	54.7	245.8
21113	Malt beverages	1,996.6	10.7	48.1
21114	Sirups	110.7	0.6	2.7
21119	Non alcoholic beverages n.e.c.	136.5	0.7	3.3
21211	Beer	5,267.2	28.2	126.9
21212	Wine	1,630.7	8.7	39.3
21213	Stout	15.2	0.1	0.4
21219	Weak alcoholic beverages n.e.c.	213.6	1.1	5.1
21221	Rum	881.1	4.7	21.2
21222	Gin, Vodka	121.3	0.7	2.9
21223	Whiskey	1,376.3	7.4	33.2
21224	Cognac, brandy	37.7	0.2	0.9
21225	Liqueurs	532.3	2.9	12.8
21229	Strong alcoholic beverages n.e.c.	334.4	1.8	8.1
22. Tobacco products		3,912.2	21.0	94.3
22110	Cigarettes and cigars	3,828.5	20.5	92.3
22120	Tobacco and shag	83.7	0.4	2.0
Sector 3: Clothing and footwear group		155,006.1	830.7	3,735.1
31. Clothing and accessories		125,847.1	674.5	3,032.5
31111	Dress suits, dinner suits	4,305.0	23.1	103.7
31112	Tracksuits, tracksuit trousers	890.0	4.8	21.4
31113	Trousers	14,115.0	75.6	340.1
31114	Shirts	6,755.0	36.2	162.8
31115	Sweatshirts, jerseys	3,219.0	17.3	77.6
31116	T-shirts	3,029.0	16.2	73.0
31117	Socks	1,463.0	7.8	35.3
31118	Ties and neckwear	255.0	1.4	6.1
31121	Underwear	2,584.0	13.8	62.3
31122	Men's nightwear	1,131.0	6.1	27.3

Table A.2. Expenditures per household 1998

		Total expenditures per month (Afl.) in 1998 498 Households	Total average expenditures per household in 1998 (10000)	Yearly average expenditures (Afl.) p.household in 1998
31131	Sports clothing n.e.c.	482.0	2.6	11.6
31132	Men's leisure wear	296.0	1.6	7.1
31190	Mens clothing items n.e.c.	83.0	0.4	2.0
31210	Boys clothing items (upper body)	4,927.0	26.4	118.7
31220	Boys clothing items lower body)	2,013.0	10.8	48.5
31290	Boys clothing items n.e.c.	3,081.0	16.5	74.2
31311	Dressing gowns, evening dresses	21,911.0	117.4	528.0
31312	Trousers, slacks, skirts	9,090.0	48.7	219.0
31313	Blouses, shirts	7,801.0	41.8	188.0
31314	Hosiery and legwear (socks)	1,948.0	10.4	46.9
31321	Underwear, lingerie, corsetry	5,859.0	31.4	141.2
31322	Women's nightwear	1,409.0	7.6	34.0
31331	Sports clothing n.e.c.	772.0	4.1	18.6
31332	Leisure wear n.e.c.	571.0	3.1	13.8
31390	Womens clothing items n.e.c.	10.0	0.1	0.2
31410	Girls clothing items (upper body)	4,690.0	25.1	113.0
31420	Girls clothing items lower body)	980.0	5.3	23.6
31490	Girls clothing items n.e.c.	2,246.0	12.0	54.1
31510	Watches	1,365.7	7.3	32.9
31520	Jewellery and bijouterie	3,649.0	19.6	87.9
31531	Suitcases, travelling bags	861.0	4.6	20.7
31532	Handbags, purses	974.0	5.2	23.5
31539	Personal equipment worn n.e.c.	472.3	2.5	11.4
31911	Plastic clothing	3,081.1	16.5	74.2
31912	Infants clothing items	6,239.0	33.4	150.3
31921	Textile/fabric costs	1,545.0	8.3	37.2
31922	Making of clothing (charges for tailoring etc.)	1,382.0	7.4	33.3
31990	Clothing n.e.c.	363.0	1.9	8.7
32. Footwear		29,159.0	156.3	702.6
32110	Mens footwear	7,515.0	40.3	181.1
32120	Womens footwear	10,502.0	56.3	253.1
32130	Childrens footwear	4,132.0	22.1	99.6
32140	Sandals	2,484.0	13.3	59.9

Table A.2. Expenditures per household 1998

		Total expenditures per month (Afl.) in 1998 498 Households	Total average expenditures per household in 1998 (10000)	Yearly average expenditures (Afl.) p.household in 1998
32150	Sports footwear	4,127.0	22.1	99.4
32160	Repairs to footwear	399.0	2.1	9.6
Sector 4: Housing Group		682,986.5	3,660.4	16,457.5
<u>41. Property Rent</u>		457,430.8	2,451.5	11,022.4
41110	Rent paid for other property	97,603.0	523.1	2,351.9
41120	Rentals of owner-occupied dwelling	355,068.2	1,902.9	8,555.9
41140	Ground rent, easements	4,759.6	25.5	114.7
<u>42. Domestic Fuel and power</u>		94,014.4	503.9	2,265.4
42110	Gas (mains)	15,386.0	82.5	370.7
42120	Electricity	73,779.0	395.4	1,777.8
42130	Kerosene	20.6	0.1	0.5
42140	Gasoline for domestic use	832.9	4.5	20.1
42190	Household fuel n.e.c.	3,996.0	21.4	96.3
<u>43. Property maintenance goods</u>		71,503.3	383.2	1,723.0
43110	Paint	11,844.7	63.5	285.4
43120	Roof material	9,110.7	48.8	219.5
43130	Timber	7,487.3	40.1	180.4
43140	Cement	5,328.7	28.6	128.4
43150	Blocks	5,213.3	27.9	125.6
43160	Rent maintenance material	127.3	0.7	3.1
43170	Pest control	2,416.0	12.9	58.2
43180	Iron Works	1,929.0	10.3	46.5
43190	Maintenance/repairation material	8,020.3	43.0	193.3
43210	Labor costs	20,026.0	107.3	482.6
<u>44. Garden Supplies</u>		8,808.3	47.2	212.2
44110	Garden supplies	1,515.0	8.1	36.5
44120	Plants & seeds	2,273.3	12.2	54.8
44130	Garden supplies n.e.c.	984.0	5.3	23.7
44140	Maintenance gazebo, swimming pool,...	76.7	0.4	1.8
44150	Gardener, landscaping, gardening	3,959.3	21.2	95.4
<u>45. Water Supply</u>		51,059.0	273.6	1,230.3
45110	Water	51,059.0	273.6	1,230.3
<u>48. Water pump, drillings</u>		170.6	0.9	4.1

Table A.2. Expenditures per household 1998

		Total expenditures per month (Afl.) in 1998 498 Households	Total average expenditures per household in 1998 (10000)	Yearly average expenditures (Afl.) p.household in 1998
48110	Water pump, drillings	170.6	0.9	4.1
Sector 5: Household operation group		143,160.0	767.2	3,449.6
<u>51. Furniture and lightning</u>		19,024.1	102.0	458.4
51110	Furniture/living room	6,076.7	32.6	146.4
51120	Furniture/dining room	1,853.1	9.9	44.7
51130	Furniture/bedroom	4,286.8	23.0	103.3
51140	Kitchen furniture	595.3	3.2	14.3
51150	Garden furniture	1,388.3	7.4	33.5
51190	Furniture n.e.c.	1,185.9	6.4	28.6
51210	Light bulbs	2,169.1	11.6	52.3
51220	Armatures	1,469.0	7.9	35.4
<u>52. Floor coverings and household textiles</u>		15,972.3	85.6	384.9
52110	Floor covering (soft)	1,070.3	5.7	25.8
52120	Floor covering (hard)	333.6	1.8	8.0
52210	Curtains	2,461.1	13.2	59.3
52220	Lace curtains	301.0	1.6	7.3
52230	Sun screen	819.3	4.4	19.7
52240	Curtain material	264.7	1.4	6.4
52250	Wall coverings	98.3	0.5	2.4
52260	Ceiling materials	309.8	1.7	7.5
52311	Sheets & pillow cases	2,358.7	12.6	56.8
52312	Blankets & bedspreads	1,564.3	8.4	37.7
52313	Matrasses & pillows	1,127.3	6.0	27.2
52319	Bed textile n.e.c.	228.7	1.2	5.5
52391	Furnishing fabric	2,351.3	12.6	56.7
52392	Table & kitchen linen	840.7	4.5	20.3
52393	Handtowels	1,036.7	5.6	25.0
52399	Household textile items n.e.c.	806.7	4.3	19.4
<u>53. Home appliances and tools</u>		23,307.8	124.9	561.6
53110	Ovens & stoves	2,822.9	15.1	68.0
53119	Cooking appliances n.e.c.	441.7	2.4	10.6
53120	Refrigerator-freezers	6,535.5	35.0	157.5

Table A.2. Expenditures per household 1998

		Total expenditures per month (Afl.) in 1998 498 Households	Total average expenditures per household in 1998 (10000)	Yearly average expenditures (Afl.) p.household in 1998
53130	Dishwashers, washingmachines	3,639.5	19.5	87.7
53140	Sewing machines	397.1	2.1	9.6
53150	Airco, Fans	6,493.0	34.8	156.5
53160	Vacuum cleaners, floor polishers	436.3	2.3	10.5
53170	Kitchen appliances	0.0	0.0	0.0
53190	Electric kitchen utensils n.e.c.	250.3	1.3	6.0
53199	Non-electrical appliances n.e.c.	82.7	0.4	2.0
53210	Small electrical appliances	1,564.4	8.4	37.7
53220	Hand-operated kitchen utensils	644.4	3.5	15.5
54. Household equipment and utensils		10,857.5	58.2	261.6
54110	Kitchenware (pans and pots)	814.7	4.4	19.6
54120	Cutlery	204.3	1.1	4.9
54130	Crockery	502.0	2.7	12.1
54131	Nursingbottle, pacifier	106.1	0.6	2.6
54140	Cleansers & polishes	1,228.3	6.6	29.6
54150	Toilet paper & tissues	4,260.5	22.8	102.7
54160	Trash bags	1,578.2	8.5	38.0
54170	Candles & matches	592.5	3.2	14.3
54180	Smoke ware	10.8	0.1	0.3
54190	Expensive household appliances n.e.c.	494.3	2.6	11.9
54199	Non-expensive household appliances n.e.c.	1,065.7	5.7	25.7
55. Household services		16,900.4	90.6	407.2
55110	Laundry & steamcleaning	1,316.3	7.1	31.7
55120	Detergents	8,555.2	45.9	206.1
55130	Pesticides	5,591.8	30.0	134.7
55190	Household expenses n.e.g.	1,437.0	7.7	34.6

Table A.2. Expenditures per household 1998

		Total expenditures per month (Afl.) in 1998 498 Households	Total average expenditures per household in 1998 (10000)	Yearly average expenditures (Afl.) p.household in 1998
56. Housekeeping charges		32,329.0	173.3	779.0
56110	Wage domestic help	27,290.0	146.3	657.6
56120	Non-cash compensation voor domestic help	3,774.0	20.2	90.9
56210	Costs made for childcare	1,265.0	6.8	30.5
59. Household supplies		24,769.0	132.7	596.8
59110	Flowers (fresh & artificial)	1,535.7	8.2	37.0
59120	Paintings, ornaments	2,256.7	12.1	54.4
59211	Paint	5,540.7	29.7	133.5
59212	Wood	9,430.0	50.5	227.2
59213	Other materials	2,588.0	13.9	62.4
59220	Labor costs house arrangement	2,036.7	10.9	49.1
59230	Labor costs electric appliances	1,326.3	7.1	32.0
59240	Labor costs non-electric appliances	55.0	0.3	1.3
Sector 6: Health Group		12,890.0	69.1	310.6
61. Health Services		12,890.0	69.1	310.6
61110	Hospital fees	6,358.3	34.1	153.2
61111	Nursing fees	116.7	0.6	2.8
61120	Specialist fees	5,215.0	27.9	125.7
61130	Dentist, orthodontist	125.0	0.7	3.0
61140	General practitioner, physician	771.0	4.1	18.6
61150	Alternative medicine	0.0	0.0	0.0
61190	Health services n.e.c.	0.0	0.0	0.0
61210	Prescription drugs	38.0	0.2	0.9
61220	Non-prescription drugs	56.3	0.3	1.4
61310	Medical (& orthopedic) articles	209.7	1.1	5.1

Table A.2. Expenditures per household 1998

	Total expenditures per month (Afl.) in 1998 498 Households	Total average expenditures per household in 1998 (10000)	Yearly average expenditures (Afl.) p.household in 1998
Sector 7: Transport and communication Group	281,338.5	1,507.8	6,779.2
<u>71. Own transport</u>	77,671.8	416.3	1,871.6
71110 New car	77,671.8	416.3	1,871.6
71120 Pre-owned car	0.0	0.0	0.0
71210 Other transport means	0.0	0.0	0.0
<u>72. Vehicle supplies</u>	102,304.5	548.3	2,465.2
72110 Vehicle parts	23,342.3	125.1	562.5
72120 Gasoline	52,645.7	282.1	1,268.6
72122 Diesel	725.8	3.9	17.5
72130 Oil, grease, lubricants	977.7	5.2	23.6
72140 Lubrication costs	72.7	0.4	1.8
72150 Maintenance costs	17,113.7	91.7	412.4
72160 Car accessories	2,035.3	10.9	49.0
72170 Vehicle license costs	585.0	3.1	14.1
72190 Other costs for vehicle parts and equipment	2,509.0	13.4	60.5
72210 Parts n.e.c. for vehicle repair and maintenance	2,297.3	12.3	55.4
<u>73. Public Transport costs</u>	35,519.9	190.4	855.9
73111 Airline tickets	25,733.5	137.9	620.1
73112 Boat tickets	913.2	4.9	22.0
73113 Costs carrental & transport abroad	1,686.1	9.0	40.6
73114 Travel insurance	482.8	2.6	11.6
73119 Costs international transport n.e.c.	1,531.4	8.2	36.9
73121 Local transportation costs	1,263.7	6.8	30.4
73122 Public transportation costs	3,627.5	19.4	87.4
73123 School transportation	281.7	1.5	6.8
<u>74. Communication Services</u>	65,842.3	352.9	1,586.6
74110 Letter, telegram, fax, telex	358.0	1.9	8.6
74210 Telephone	8,523.0	45.7	205.4
74211 Cellular subscription costs	2,850.0	15.3	68.7
74220 Telephone conversation costs	43,103.0	231.0	1,038.6
74221 Cellular conversation costs	2,398.0	12.9	57.8
74230 Other conversation costs	3,789.0	20.3	91.3
74240 Rental of beeper, pager	712.0	3.8	17.2

Table A.2. Expenditures per household 1998

		Total expenditures per month (Afl.) in 1998 498 Households	Total average expenditures per household in 1998 (10000)	Yearly average expenditures (Afl.) p.household in 1998
74250	Purchase communication material	232.7	1.2	5.6
74251	Cellular phone	1,782.7	9.6	43.0
74260	Internet connection	1,286.0	6.9	31.0
74310	Courier service	808.0	4.3	19.5
Sector 8: Leisure and recreational goods		114,565.5	614.0	2,760.6
<i>81. Costs incurred for recreational purposes</i>		<i>66,704.5</i>	<i>357.5</i>	<i>1,607.3</i>
81111	Costs incurred during trip	27,306.5	146.3	658.0
81112	Travel packages abroad	4,422.5	23.7	106.6
81121	Construction, maintenance trailer	453.5	2.4	10.9
81122	Purchase of camping gear	62.1	0.3	1.5
81129	National vacation costs n.e.c.	1,431.3	7.7	34.5
81210	Sound systems	1,704.3	9.1	41.1
81211	Radios (portable)	871.6	4.7	21.0
81219	Soundsystems n.e.c.	143.3	0.8	3.5
81220	Television and TV antenne	3,525.1	18.9	84.9
81221	Satelite dish	666.7	3.6	16.1
81230	Video cassette recorders	1,522.3	8.2	36.7
81240	Musical instruments	242.4	1.3	5.8
81250	Photo & film cameras & optical instruments	947.4	5.1	22.8
81260	Cable TV subscription	16,939.7	90.8	408.2
81310	Toys & games	460.0	2.5	11.1
81311	Video games (device)	533.5	2.9	12.9
81312	Video games (cartridges)	550.7	3.0	13.3
81313	Rental video game catridges	30.3	0.2	0.7
81320	Sport gear	616.0	3.3	14.8
81910	Film/photo development	1,468.0	7.9	35.4
81920	CD's, LP's & cassettes	2,170.7	11.6	52.3
81930	Rental videotapes & films	500.5	2.7	12.1
81940	Video recordings	136.0	0.7	3.3

Table A.2. Expenditures per household 1998

		Total expenditures per month (Afl.) in 1998 498 Households	Total average expenditures per household in 1998 (10000)	Yearly average expenditures (Afl.) p.household in 1998
82. Admission charges to events and venues		12,765.1	68.4	307.6
82110	Entrance cinema, sport evenements	3,216.7	17.2	77.5
82120	Entrance stage comedies, museum, exhibitions, concerts	875.7	4.7	21.1
82130	Expenses at a bar, dance place, club	3,168.3	17.0	76.3
82140	Costs bowling, mini-golf, submarine etc.	894.3	4.8	21.6
82150	Party articles	2,716.4	14.6	65.5
82160	Contributions & donations to social associations	678.7	3.6	16.4
82170	Contributions & donations to sport/cultural associations	1,215.0	6.5	29.3
83. Publications (no study material)		7,333.5	39.3	176.7
83110	Books	1,971.0	10.6	47.5
83120	Newspapers	3,360.5	18.0	81.0
83130	Magazines	2,002.0	10.7	48.2
85. Formal education fees		27,571.4	147.8	664.4
85110	School tuition fees	5,612.2	30.1	135.2
85120	Sport, music, dance lessons fees	2,592.5	13.9	62.5
85130	Driving lessons	606.7	3.3	14.6
85140	Costs daycare center, kindergarten,...	2,994.3	16.0	72.2
85190	Tuition fees n.e.c.	2,128.2	11.4	51.3
85210	Textbooks	6,403.3	34.3	154.3
85220	Stationery n.e.c. for educational purposes	1,040.7	5.6	25.1
85230	Stationery n.e.c.	1,070.6	5.7	25.8
85310	Computers	3,894.7	20.9	93.8
85320	Diskettes, etc.	1,228.3	6.6	29.6
86. Leisure equipment		191.1	1.0	4.6
86110	Handcraft	54.7	0.3	1.3
86190	Hobby articles n.e.c.	136.4	0.7	3.3

Table A.2. Expenditures per household 1998

	Total expenditures per month (Afl.) in 1998 498 Households	Total average expenditures per household in 1998 (10000)	Yearly average expenditures (Afl.) p.household in 1998
Sector 9: Goods and services n.e.c.	230,082.9	1,233.1	5,544.2
<u>91. Toiletries and cosmetics</u>	31,533.1	169.0	759.8
91110 Toilet soap	2,151.3	11.5	51.8
91120 Oral toiletries (toothpaste, etc.)	2,183.4	11.7	52.6
91130 Perfume	2,818.2	15.1	67.9
91140 Bath additives (bubble bath, etc.)	858.0	4.6	20.7
91150 Baby oil, baby cream, lanolin	800.2	4.3	19.3
91160 Beautician	1,825.3	9.8	44.0
91170 Personal hygiene care	1,912.2	10.2	46.1
91180 Combinations of cosmetics n.e.c.	3,050.8	16.4	73.5
91190 Other expenses: plastic surgery, tattoos, piercing,...	36.0	0.2	0.9
91210 Barber	2,032.0	10.9	49.0
91220 Hairdresser	8,594.0	46.1	207.1
91230 Shampoo, conditioner	2,548.9	13.7	61.4
91240 Hair rinse, home perm, hair colour	1,425.2	7.6	34.3
91250 Shaving preparations	732.3	3.9	17.6
91260 Hairpieces, wigs, toupees	181.7	1.0	4.4
91290 Hair setting products n.e.c.	383.6	2.1	9.2
<u>92. Insurance services</u>	100,347.5	537.8	2,418.0
92210 Health insurance	3,861.8	20.7	93.1
92220 Insurance on fire & theft	4,531.3	24.3	109.2
92221 Insurance on fire in mortgage	3,015.3	16.2	72.7
92230 Insurance on car	26,374.1	141.3	635.5
92240 W.A. Insurance (private person)	791.2	4.2	19.1
92250 Insurance on personal effects	492.7	2.6	11.9
92290 Insurance on damage n.e.c.	61,281.3	328.4	1,476.7
<u>93. Other goods and services n.e.c.</u>	62,551.0	335.2	1,507.3
93110 Contributions to societies	3,500.3	18.8	84.3
93120 Gifts of goods	7,205.0	38.6	173.6
93130 Gifts of money	4,841.3	25.9	116.7

Table A.2. Expenditures per household 1998

		Total expenditures per month (Afl.) in 1998 498 Households	Total average expenditures per household in 1998 (10000)	Yearly average expenditures (Afl.) p.household in 1998
93210	Purchase of pets	2,333.3	12.5	56.2
93220	Animal food	6,649.0	35.6	160.2
93290	Pets supplies n.e.c.	1,860.3	10.0	44.8
93910	Family related events	20,274.3	108.7	488.5
93920	Gambling and Lottery tickets	9,875.7	52.9	238.0
93930	Fines and costs imposed by courts	3,624.3	19.4	87.3
93940	Maintenance payments to ex-spouse and/or to dependent child	2,383.3	12.8	57.4
93990	Other goods & services n.e.c.	4.0	0.0	0.1
<i>94. Money transfers</i>		<i>31,462.7</i>	<i>168.6</i>	<i>758.1</i>
94110	Costs for credit cards & bank cards	11,289.3	60.5	272.0
94120	Money transfers	16,736.7	89.7	403.3
94130	Costs for international money transfers & payments	3,436.7	18.4	82.8
<i>98. Unknown articles or not elsewhere classified</i>		<i>4,188.6</i>	<i>22.4</i>	<i>100.9</i>
98888	N.e.c.	34.5	0.2	0.8
99999	Unknown	4,154.1	22.3	100.1
Total		1,865,888.9	10,000.0	44,961.2

Table B.1. Expenditures by income class of household 1998 (Summary)

	Total expenditures per month (498 HH) (Afl.) in 1998	Total expenditures per month (498 HH) (Afl.) in 1998	Total expenditures per household in 1998 (10000)	Total expenditures per household in 1998 (10000)	Yearly expenditures (Afl.) p.household in 1998	Yearly expenditures (Afl.) p.household in 1998
	Low income class	High income class	Low income class	High income class	Low income class	High income class
Food	87,446.3	126,657.8	1,345.5	1,041.5	4,903.5	7,102.3
Beverages and tobacco products	12,423.6	19,331.6	191.2	159.0	696.6	1,084.0
Clothing and footwear	50,835.2	104,171.0	782.2	856.6	2,850.6	5,841.4
Housing	253,946.2	429,040.3	3,907.3	3,527.9	14,240.0	24,058.3
Household operation	43,815.4	99,524.6	674.2	818.4	2,456.9	5,580.8
Health	3,827.3	9,062.7	58.9	74.5	214.6	508.2
Transport and communication	90,263.9	191,074.6	1,388.8	1,571.1	5,061.5	10,714.5
Leisure and recreational goods	39,108.4	75,457.1	601.7	620.5	2,193.0	4,231.2
Goods and services n.e.c.	68,257.4	161,825.5	1,050.2	1,330.6	3,827.5	9,074.3
Total	649,923.7	1,216,145.1	10,000.0	10,000.0	36,444.3	68,195.1

In this table the households are classified according to the median household income. The median is any value that evenly divides the distribution. With a median monthly household income of Afl. 3,175 per month, 50 percent of the households earn an income below this value, and 50 percent earn a household income above this value. Since 1993, the median household income increased from Afl. 3,063 per month to Afl.3,175 per month by the end of 1998.

The expenditures made by the households clearly show little differences in priorities of the low and high income classes. The low income class households spend the majority of their expenditures on the sectors 'Housing', 'Transport and Communication', 'Food' and 'Goods and Services n.e.c.', in that particular order. The high income class households on the other hand spend the majority of their expenditures on the sectors 'Housing', 'Transport and Communication', 'Goods and Services n.e.c.' and 'Food'. The low income class households spend proportionally more on basic goods, such as housing, food and beverages.

Table B.2. Expenditures by income class of household 1998

		Total expenditures per month (498 HH) (Afl.) in 1998	Total expenditures per month (498 HH) (Afl.) in 1998	Total expenditures per household in 1998 (10000)	Total expenditures per household in 1998 (10000)	Yearly expenditures (Afl.) p.household in 1998	Yearly expenditures (Afl.) p.household in 1998
		Low income class	High income class	Low income class	High income class	Low income class	High income class
Sector 1: Food		87,446.3	126,657.8	1,345.5	1,041.5	4,903.5	7,102.3
<i>11. Grain and grainproducts</i>		<i>15,048.2</i>	<i>18,662.4</i>	<i>231.5</i>	<i>153.5</i>	<i>843.8</i>	<i>1,046.5</i>
11111	Bread (white)	5,503.3	6,132.3	84.7	50.4	308.6	343.9
11113	Bread (brown, wholemeal, pumpernickel)	664.8	1,076.8	10.2	8.9	37.3	60.4
11114	Baguette	55.8	186.0	0.9	1.5	3.1	10.4
11115	Currant bread	88.4	170.6	1.4	1.4	5.0	9.6
11121	Mini baguette	360.2	137.8	5.5	1.1	20.2	7.7
11122	Milk bread	71.0	201.0	1.1	1.7	4.0	11.3
11124	Hot dog buns	509.3	553.3	7.8	4.5	28.6	31.0
11125	Currant buns, etc.	63.9	155.5	1.0	1.3	3.6	8.7
11131	Crackers, savoury biscuits	186.3	180.1	2.9	1.5	10.4	10.1
11132	Infant's biscuit	11.2	12.4	0.2	0.1	0.6	0.7
11139	Biscuits n.e.c.	131.4	213.6	2.0	1.8	7.4	12.0
11210	Cake loaf	67.1	143.8	1.0	1.2	3.8	8.1
11220	Fancy biscuits	702.2	998.2	10.8	8.2	39.4	56.0
11310	Corn chips	153.0	439.9	2.4	3.6	8.6	24.7
11410	Savouries, sausage rolls	611.2	222.7	9.4	1.8	34.3	12.5
11420	Pastries, strudels	565.9	1,456.2	8.7	12.0	31.7	81.7
11490	Bakery products n.e.c.	95.3	892.1	1.5	7.3	5.3	50.0
11511	Rice (white)	1,950.0	1,807.5	30.0	14.9	109.3	101.4
11512	Rice (brown)	197.8	157.0	3.0	1.3	11.1	8.8
11514	Pasta	457.2	416.0	7.0	3.4	25.6	23.3
11515	Corn flour (funchi)	437.7	331.5	6.7	2.7	24.5	18.6
11516	Tortillas, tacos	0.0	56.2	0.0	0.5	0.0	3.2
11521	Oats	295.5	219.7	4.5	1.8	16.6	12.3
11522	Frescavena	35.1	51.6	0.5	0.4	2.0	2.9
11523	Cereals	1,081.4	1,865.6	16.6	15.3	60.6	104.6
11524	Groats, semolina	4.3	0.0	0.1	0.0	0.2	0.0
11525	Infant's food	30.3	73.7	0.5	0.6	1.7	4.1
11529	Farinaceous food n.e.c.	119.5	57.0	1.8	0.5	6.7	3.2

Table B.2. Expenditures by income class of household 1998

		Total expenditures per month (498 HH) (Afl.) in 1998	Total expenditures per month (498 HH) (Afl.) in 1998	Total expenditures per household in 1998 (10000)	Total expenditures per household in 1998 (10000)	Yearly expenditures (Afl.) p.household in 1998	Yearly expenditures (Afl.) p.household in 1998
		Low income class	High income class	Low income class	High income class	Low income class	High income class
11531	Flour	435.5	318.5	6.7	2.6	24.4	17.9
11532	Baking powders	160.1	135.6	2.5	1.1	9.0	7.6
11533	Baking soda	3.7	0.0	0.1	0.0	0.2	0.0
<i>12. Meat, poultry, game, fish, shellfish</i>		20,519.2	27,380.6	315.7	225.1	1,150.6	1,535.4
12111	Sukadelappen	199.2	421.4	3.1	3.5	11.2	23.6
12112	Stewing or boiling	1,068.2	1,250.2	16.4	10.3	59.9	70.1
12113	Grilling or frying	35.3	142.8	0.5	1.2	2.0	8.0
12114	Meat for soup	286.0	218.8	4.4	1.8	16.0	12.3
12115	Soup bone	26.0	8.9	0.4	0.1	1.5	0.5
12121	Steak	621.8	920.8	9.6	7.6	34.9	51.6
12122	Roast beef	38.4	241.4	0.6	2.0	2.2	13.5
12123	Beef (thight)	581.0	822.4	8.9	6.8	32.6	46.1
12124	Collared beef	6.1	59.6	0.1	0.5	0.3	3.3
12125	Fillet of beef	390.5	1,055.9	6.0	8.7	21.9	59.2
12131	Veal fillets	11.8	70.8	0.2	0.6	0.7	4.0
12141	Cow intestines	60.6	95.9	0.9	0.8	3.4	5.4
12142	Cow liver	100.4	29.4	1.5	0.2	5.6	1.6
12143	Oxtail	140.2	137.1	2.2	1.1	7.9	7.7
12149	Other intestine parts	57.7	82.3	0.9	0.7	3.2	4.6
12151	Minced meat	836.3	1,101.6	12.9	9.1	46.9	61.8
12152	Hamburgers	281.7	448.3	4.3	3.7	15.8	25.1
12159	Slavinken, blinde vinken	10.0	36.1	0.2	0.3	0.6	2.0
12211	Fillet of pork	85.0	301.3	1.3	2.5	4.8	16.9
12212	Porkchops	801.7	1,653.2	12.3	13.6	45.0	92.7
12213	Boneless pork	0.0	135.2	0.0	1.1	0.0	7.6
12214	Pork steak	0.0	40.9	0.0	0.3	0.0	2.3
12215	Ribs	689.0	810.7	10.6	6.7	38.6	45.5
12219	Porkmeat n.e.c.	196.8	303.5	3.0	2.5	11.0	17.0
12221	Pork intestines	30.2	0.0	0.5	0.0	1.7	0.0
12231	Sausages, hot dogs	138.0	321.2	2.1	2.6	7.7	18.0
12310	Goat meat	153.6	166.9	2.4	1.4	8.6	9.4

Table B.2. Expenditures by income class of household 1998

		Total expenditures per month (498 HH) (Afl.) in 1998	Total expenditures per month (498 HH) (Afl.) in 1998	Total expenditures per household in 1998 (10000)	Total expenditures per household in 1998 (10000)	Yearly expenditures (Afl.) p.household in 1998	Yearly expenditures (Afl.) p.household in 1998
		Low income class	High income class	Low income class	High income class	Low income class	High income class
12410	Lamb	11.9	25.1	0.2	0.2	0.7	1.4
12420	Livestock	0.0	25.8	0.0	0.2	0.0	1.4
12490	Meat n.e.c.	63.0	190.0	1.0	1.6	3.5	10.7
12511	Bacon	94.0	172.4	1.4	1.4	5.3	9.7
12519	Smoked meats n.e.c.	0.0	79.8	0.0	0.7	0.0	4.5
12520	Roasted meats	67.6	66.8	1.0	0.5	3.8	3.7
12530	Cooked meat	36.3	89.3	0.6	0.7	2.0	5.0
12540	Ham	1,310.8	1,389.9	20.2	11.4	73.5	77.9
12551	Liversausage	211.1	152.0	3.2	1.3	11.8	8.5
12559	Salami, bologna etc.	1,278.3	2,002.0	19.7	16.5	71.7	112.3
12611	Chicken (whole; in parts)	3,936.8	4,752.5	60.6	39.1	220.8	266.5
12612	Chicken intestines	41.0	28.4	0.6	0.2	2.3	1.6
12690	Duck, turkey, game birds	76.0	73.2	1.2	0.6	4.3	4.1
12811	Porktail	118.5	114.2	1.8	0.9	6.6	6.4
12812	Pork ears, feet, head	0.0	7.8	0.0	0.1	0.0	0.4
12813	Salted beef (Ribchi salu)	27.4	13.4	0.4	0.1	1.5	0.8
12814	Salted meat	100.6	82.7	1.5	0.7	5.6	4.6
12819	Dried/salted meats n.e.c.	19.3	28.0	0.3	0.2	1.1	1.6
12821	Corned beef	424.0	410.1	6.5	3.4	23.8	23.0
12822	Vienna sausages	731.0	869.6	11.2	7.2	41.0	48.8
12823	Luncheon meat	431.6	493.9	6.6	4.1	24.2	27.7
12824	Potted meat, pate, meat paste	242.4	319.4	3.7	2.6	13.6	17.9
12825	Meatballs	21.5	47.8	0.3	0.4	1.2	2.7
12829	Canned meat n.e.c.	207.9	120.6	3.2	1.0	11.7	6.8
12831	Croquette, eggroll, chicken nuggets	482.7	659.8	7.4	5.4	27.1	37.0
12839	Prepared/ready to serve meat product	183.8	478.2	2.8	3.9	10.3	26.8
12911	Fresh fish n.e.c.	1,554.5	1,618.5	23.9	13.3	87.2	90.8
12921	Dried/salted/smoked fish	381.3	361.8	5.9	3.0	21.4	20.3
12929	Fish n.e.c.	221.8	221.1	3.4	1.8	12.4	12.4
12931	Shrimp	106.3	251.3	1.6	2.1	6.0	14.1
12932	Conch meat	16.1	78.1	0.2	0.6	0.9	4.4

Table B.2. Expenditures by income class of household 1998

		Total expenditures per month (498 HH) (Afl.) in 1998	Total expenditures per month (498 HH) (Afl.) in 1998	Total expenditures per household in 1998 (10000)	Total expenditures per household in 1998 (10000)	Yearly expenditures (Afl.) p.household in 1998	Yearly expenditures (Afl.) p.household in 1998
		Low income class	High income class	Low income class	High income class	Low income class	High income class
12939	Shellfish n.e.c.	21.7	167.8	0.3	1.4	1.2	9.4
12941	Dried shrimp	17.9	7.7	0.3	0.1	1.0	0.4
12942	Kroepoek	0.0	10.1	0.0	0.1	0.0	0.6
12951	Canned sardines	238.6	200.8	3.7	1.7	13.4	11.3
12952	Canned salmon	181.5	214.3	2.8	1.8	10.2	12.0
12953	Canned tuna	500.7	489.1	7.7	4.0	28.1	27.4
12954	Canned oysters, clams	18.7	25.9	0.3	0.2	1.1	1.5
12959	Fish products n.e.c.	297.3	164.9	4.6	1.4	16.7	9.2
<i>13. Fats and oils</i>		2,190.2	1,884.8	33.7	15.5	122.8	105.7
13110	Margarine	598.0	790.8	9.2	6.5	33.5	44.3
13120	Corn oil, olive oil	1,540.5	1,085.5	23.7	8.9	86.4	60.9
13210	Animal fats	51.7	8.4	0.8	0.1	2.9	0.5
<i>14. Dairy products</i>		9,177.4	12,556.5	141.2	103.2	514.6	704.1
14110	Whole milk	951.2	1,618.6	14.6	13.3	53.3	90.8
14120	Milk (evaporated)	598.3	706.4	9.2	5.8	33.5	39.6
14130	Milk (dried)	2,379.3	1,956.8	36.6	16.1	133.4	109.7
14140	Babymilkpowder	412.7	301.6	6.3	2.5	23.1	16.9
14150	Milk (condensed)	40.6	64.4	0.6	0.5	2.3	3.6
14160	Chocolate- & buttermilk	290.4	658.0	4.5	5.4	16.3	36.9
14190	Milk n.e.c.	44.0	93.0	0.7	0.8	2.5	5.2
14210	Yoghurt	258.3	706.9	4.0	5.8	14.5	39.6
14220	Custard	37.4	77.0	0.6	0.6	2.1	4.3
14310	Ice cream	424.7	825.4	6.5	6.8	23.8	46.3
14320	Milkshakes	7.0	59.2	0.1	0.5	0.4	3.3
14330	Creamery butter	197.7	224.0	3.0	1.8	11.1	12.6
14390	Cream n.e.c.	50.8	21.8	0.8	0.2	2.9	1.2
14410	Cheese	1,834.1	3,194.9	28.2	26.3	102.8	179.2
14420	Cheese spread	278.4	451.8	4.3	3.7	15.6	25.3
14490	Cheese n.e.c.	451.7	719.3	7.0	5.9	25.3	40.3
14510	Eggs	920.8	877.3	14.2	7.2	51.6	49.2
<i>15. Potatoes, vegetables and fruit</i>		10,929.0	14,871.7	168.2	122.3	612.8	833.9

Table B.2. Expenditures by income class of household 1998

		Total expenditures per month (498 HH) (Afl.) in 1998	Total expenditures per month (498 HH) (Afl.) in 1998	Total expenditures per household in 1998 (10000)	Total expenditures per household in 1998 (10000)	Yearly expenditures (Afl.) p.household in 1998	Yearly expenditures (Afl.) p.household in 1998
		Low income class	High income class	Low income class	High income class	Low income class	High income class
15110	Potatoes	907.8	1,204.7	14.0	9.9	50.9	67.6
15190	Potatoes n.e.c.	201.4	435.0	3.1	3.6	11.3	24.4
15210	Leaf vegetables	457.2	753.3	7.0	6.2	25.6	42.2
15220	Brassicaceous plants	152.6	327.0	2.3	2.7	8.6	18.3
15230	Leguminous plants	30.2	133.7	0.5	1.1	1.7	7.5
15240	Carrots, tuberous plants	314.8	330.7	4.8	2.7	17.7	18.5
15250	Bulbous plants	654.3	630.5	10.1	5.2	36.7	35.4
15261	Tomatoes	556.8	500.5	8.6	4.1	31.2	28.1
15262	Cucumber	85.6	238.6	1.3	2.0	4.8	13.4
15263	Peppers, capsicums, chillies	355.3	408.4	5.5	3.4	19.9	22.9
15264	Vegetables n.e.c.	239.5	313.4	3.7	2.6	13.4	17.6
15291	Spice	229.7	407.8	3.5	3.4	12.9	22.9
15292	Mixed vegetables	37.0	82.4	0.6	0.7	2.1	4.6
15293	Corn cob	16.3	180.4	0.3	1.5	0.9	10.1
15299	Fresh vegetables n.e.c.	117.4	348.6	1.8	2.9	6.6	19.5
15310	Frozen Vegetables	324.2	531.0	5.0	4.4	18.2	29.8
15410	Beans, bean salads	48.2	65.4	0.7	0.5	2.7	3.7
15420	Peas	102.1	94.7	1.6	0.8	5.7	5.3
15430	Beetroot	165.0	197.5	2.5	1.6	9.3	11.1
15440	Cabbage, pickled cabbage, sauerkraut	8.2	18.0	0.1	0.1	0.5	1.0
15450	Tomatoes, tomato puree, tomato paste	184.1	168.9	2.8	1.4	10.3	9.5
15460	Corn	209.1	334.3	3.2	2.7	11.7	18.7
15470	Beans	374.9	420.5	5.8	3.5	21.0	23.6
15480	Dried beans	136.5	67.2	2.1	0.6	7.7	3.8
15490	Canned vegetables n.e.c., bottled vegetables n.e.c.	301.2	598.0	4.6	4.9	16.9	33.5
15511	Apples, pears	702.8	901.2	10.8	7.4	39.4	50.5
15512	Cherries, strawberries	339.8	761.6	5.2	6.3	19.1	42.7
15513	Oranges	519.4	543.5	8.0	4.5	29.1	30.5
15514	Mandarins, clementines	87.6	256.7	1.3	2.1	4.9	14.4
15515	Bananas	858.0	873.4	13.2	7.2	48.1	49.0
15516	Combinations of fresh fruits n.e.c.	42.0	39.0	0.6	0.3	2.4	2.2

Table B.2. Expenditures by income class of household 1998

		Total expenditures per month (498 HH) (Afl.) in 1998	Total expenditures per month (498 HH) (Afl.) in 1998	Total expenditures per household in 1998 (10000)	Total expenditures per household in 1998 (10000)	Yearly expenditures (Afl.) p.household in 1998	Yearly expenditures (Afl.) p.household in 1998
		Low income class	High income class	Low income class	High income class	Low income class	High income class
15519	Fresh fruit n.e.c.	856.9	978.7	13.2	8.0	48.1	54.9
15521	Fruit mixtures (fruit salad, fruit cocktails, etc.)	180.4	374.4	2.8	3.1	10.1	21.0
15522	Dried Fruit	324.7	286.7	5.0	2.4	18.2	16.1
15523	Apple sauce	49.5	60.8	0.8	0.5	2.8	3.4
15524	Jam, marmalade	134.3	215.9	2.1	1.8	7.5	12.1
15525	Frozen fruit	27.7	15.7	0.4	0.1	1.6	0.9
15531	Peanuts	122.2	173.1	1.9	1.4	6.8	9.7
15532	Peanut butter	176.1	360.2	2.7	3.0	9.9	20.2
15533	Cashew nuts	160.5	72.3	2.5	0.6	9.0	4.1
15539	Nuts n.e.c.	137.7	168.2	2.1	1.4	7.7	9.4
<i>16. Sugar, sugarproducts and chocolate</i>		<i>1,847.2</i>	<i>2,602.0</i>	<i>28.4</i>	<i>21.4</i>	<i>103.6</i>	<i>145.9</i>
16110	Sugar	1,031.3	894.6	15.9	7.4	57.8	50.2
16210	Syrup and honey	102.0	227.6	1.6	1.9	5.7	12.8
16220	Spreads n.e.c.	23.4	70.8	0.4	0.6	1.3	4.0
16230	Sweets and Chewing gum	371.3	865.7	5.7	7.1	20.8	48.5
16310	Cocoa, drinking chocolate	0.0	17.1	0.0	0.1	0.0	1.0
16320	Chocolate Spreads	19.1	60.1	0.3	0.5	1.1	3.4
16330	Cocoa (powder)	146.7	43.4	2.3	0.4	8.2	2.4
16390	Chocolate, chocolate products	153.4	422.7	2.4	3.5	8.6	23.7
<i>17. Ready-to-eat meals</i>		<i>1,753.9</i>	<i>2,432.6</i>	<i>27.0</i>	<i>20.0</i>	<i>98.3</i>	<i>136.4</i>
17110	Soups (canned)	240.5	429.0	3.7	3.5	13.5	24.1
17120	Soups (dried)	418.2	570.4	6.4	4.7	23.4	32.0
17130	Soups (frozen)	0.0	2.8	0.0	0.0	0.0	0.2
17210	Salads	87.6	278.3	1.3	2.3	4.9	15.6
17311	Packet meals	302.5	434.6	4.7	3.6	17.0	24.4
17312	Baby foods	307.7	509.2	4.7	4.2	17.3	28.6
17330	Desserts n.e.c., desserts n.e.c.	397.5	208.3	6.1	1.7	22.3	11.7
<i>18. Take away beverages and meals</i>		<i>19,721.3</i>	<i>37,212.3</i>	<i>229.8</i>	<i>210.6</i>	<i>1,105.9</i>	<i>2,086.7</i>
18111	Non alcoholic beverages	484.4	737.5	7.5	6.1	27.2	41.4
18112	Alcoholic beverages	58.0	590.8	0.9	4.9	3.3	33.1
18113	Snacks, take aways	14,390.0	24,283.0	221.4	199.7	806.9	1,361.7

Table B.2. Expenditures by income class of household 1998

		Total expenditures per month (498 HH) (Afl.) in 1998	Total expenditures per month (498 HH) (Afl.) in 1998	Total expenditures per household in 1998 (10000)	Total expenditures per household in 1998 (10000)	Yearly expenditures (Afl.) p.household in 1998	Yearly expenditures (Afl.) p.household in 1998
		Low income class	High income class	Low income class	High income class	Low income class	High income class
18114	Restaurants	4,789.0	11,601.0	73.7	95.4	268.5	650.5
19. Groceries n.e.c.		6,259.9	9,054.9	96.3	74.5	351.0	507.8
19110	Coffee	185.4	405.7	2.9	3.3	10.4	22.7
19120	Instant coffie	914.3	975.0	14.1	8.0	51.3	54.7
19210	Tea	491.8	682.5	7.6	5.6	27.6	38.3
19310	Spices and condiments	504.1	781.5	7.8	6.4	28.3	43.8
19410	Mayonaise	502.6	428.0	7.7	3.5	28.2	24.0
19420	Tomatoketchup	589.3	530.8	9.1	4.4	33.0	29.8
19430	Mustard	129.1	153.4	2.0	1.3	7.2	8.6
19440	Chutney	35.6	14.3	0.5	0.1	2.0	0.8
19490	Sauces n.e.c.	787.1	1,390.9	12.1	11.4	44.1	78.0
19510	Broth	223.4	216.5	3.4	1.8	12.5	12.1
19911	Ice	53.0	67.8	0.8	0.6	3.0	3.8
19912	Ice	91.0	133.6	1.4	1.1	5.1	7.5
19921	Salt	109.9	80.9	1.7	0.7	6.2	4.5
19922	Vinegar	109.3	33.2	1.7	0.3	6.1	1.9
19923	Puddings powder	182.7	261.7	2.8	2.2	10.2	14.7
19924	Lemonade powder	842.4	891.8	13.0	7.3	47.2	50.0
19925	Food colourings/flavourings	24.6	24.1	0.4	0.2	1.4	1.3
19929	Foodstuffs n.e.c.	67.9	12.2	1.0	0.1	3.8	0.7
19999	General food shopping	416.7	1,971.0	6.4	16.2	23.4	110.5
Sector 2: Beverages and tobacco products		12,423.6	19,331.6	191.2	159.0	696.6	1,084.0
21. Beverages		10,610.6	17,232.3	163.3	141.7	595.0	966.3
21111	Lemonades, softdrinks, soda	1,844.8	3,145.6	28.4	25.9	103.4	176.4

Table B.2. Expenditures by income class of household 1998

		Total expenditures per month (498 HH) (Afl.) in 1998	Total expenditures per month (498 HH) (Afl.) in 1998	Total expenditures per household in 1998 (10000)	Total expenditures per household in 1998 (10000)	Yearly expenditures (Afl.) p.household in 1998	Yearly expenditures (Afl.) p.household in 1998
		Low income class	High income class	Low income class	High income class	Low income class	High income class
21112	Juices	3,895.7	6,303.4	59.9	51.8	218.4	353.5
21113	Malt beverages	685.9	1,310.7	10.6	10.8	38.5	73.5
21114	Sirups	53.1	57.5	0.8	0.5	3.0	3.2
21119	Non alcoholic beverages n.e.c.	39.0	97.5	0.6	0.8	2.2	5.5
21211	Beer	1,670.5	3,596.7	25.7	29.6	93.7	201.7
21212	Wine	635.1	995.6	9.8	8.2	35.6	55.8
21213	Stout	7.6	7.6	0.1	0.1	0.4	0.4
21219	Weak alcoholic beverages n.e.c.	47.2	166.3	0.7	1.4	2.6	9.3
21221	Rum	596.1	285.0	9.2	2.3	33.4	16.0
21222	Gin, Vodka	0.0	121.3	0.0	1.0	0.0	6.8
21223	Whiskey	700.9	675.4	10.8	5.6	39.3	37.9
21224	Cognac, brandy	37.7	0.0	0.6	0.0	2.1	0.0
21225	Liqueurs	280.5	251.8	4.3	2.1	15.7	14.1
21229	Strong alcoholic beverages n.e.c.	116.5	217.9	1.8	1.8	6.5	12.2
22. Tobacco products		1,813.0	2,099.3	27.9	17.3	101.7	117.7
22110	Cigarettes and cigars	1,802.7	2,025.8	27.7	16.7	101.1	113.6
22120	Tobacco and shag	10.3	73.5	0.2	0.6	0.6	4.1
Sector 3: Clothing and footwear group		50,835.2	104,171.0	782.2	856.6	2,850.6	5,841.4
31. Clothing and accessories		40,782.2	85,065.0	627.5	699.5	2,286.9	4,770.0
31111	Dress suits, dinner suits	2,240.0	2,065.0	34.5	17.0	125.6	115.8
31112	Tracksuits, tracksuit trousers	140.0	750.0	2.2	6.2	7.9	42.1
31113	Trousers	5,432.0	8,683.0	83.6	71.4	304.6	486.9
31114	Shirts	2,272.0	4,483.0	35.0	36.9	127.4	251.4
31115	Sweatshirts, jerseys	1,037.0	2,182.0	16.0	17.9	58.1	122.4
31116	T-shirts	1,362.0	1,667.0	21.0	13.7	76.4	93.5
31117	Socks	452.0	1,011.0	7.0	8.3	25.3	56.7
31118	Ties and neckwear	105.0	150.0	1.6	1.2	5.9	8.4
31121	Underwear	895.0	1,689.0	13.8	13.9	50.2	94.7
31122	Men's nightwear	47.0	1,084.0	0.7	8.9	2.6	60.8

Table B.2. Expenditures by income class of household 1998

		Total expenditures per month (498 HH) (Afl.) in 1998	Total expenditures per month (498 HH) (Afl.) in 1998	Total expenditures per household in 1998 (10000)	Total expenditures per household in 1998 (10000)	Yearly expenditures (Afl.) p.household in 1998	Yearly expenditures (Afl.) p.household in 1998
		Low income class	High income class	Low income class	High income class	Low income class	High income class
31131	Sports clothing n.e.c.	122.0	360.0	1.9	3.0	6.8	20.2
31132	Men's leisure wear	0.0	296.0	0.0	2.4	0.0	16.6
31190	Mens clothing items n.e.c.	54.0	29.0	0.8	0.2	3.0	1.6
31210	Boys clothing items (upper body)	946.0	3,981.0	14.6	32.7	53.0	223.2
31220	Boys clothing items lower body)	418.0	1,595.0	6.4	13.1	23.4	89.4
31290	Boys clothing items n.e.c.	955.0	2,126.0	14.7	17.5	53.6	119.2
31311	Dressing gowns, evening dresses	5,376.0	16,535.0	82.7	136.0	301.5	927.2
31312	Trousers, slacks, skirts	2,862.0	6,228.0	44.0	51.2	160.5	349.2
31313	Blouses, shirts	2,033.0	5,768.0	31.3	47.4	114.0	323.4
31314	Hosiery and legwear (socks)	457.0	1,491.0	7.0	12.3	25.6	83.6
31321	Underwear, lingerie, corsetry	2,037.0	3,822.0	31.3	31.4	114.2	214.3
31322	Women's nightwear	446.0	963.0	6.9	7.9	25.0	54.0
31331	Sports clothing n.e.c.	268.0	504.0	4.1	4.1	15.0	28.3
31332	Leisure wear n.e.c.	325.0	246.0	5.0	2.0	18.2	13.8
31390	Womens clothing items n.e.c.	10.0	0.0	0.2	0.0	0.6	0.0
31410	Girls clothing items (upper body)	1,753.0	2,937.0	27.0	24.2	98.3	164.7
31420	Girls clothing items lower body)	350.0	630.0	5.4	5.2	19.6	35.3
31490	Girls clothing items n.e.c.	915.0	1,331.0	14.1	10.9	51.3	74.6
31510	Watches	699.3	666.3	10.8	5.5	39.2	37.4
31520	Jewellery and bijouterie	1,454.3	2,194.7	22.4	18.0	81.6	123.1
31531	Suitcases, travelling bags	300.3	560.7	4.6	4.6	16.8	31.4
31532	Handbags, purses	432.7	541.3	6.7	4.5	24.3	30.4
31539	Personal equipment worn n.e.c.	137.7	334.7	2.1	2.8	7.7	18.8
31911	Plastic clothing	1,191.8	1,889.3	18.3	15.5	66.8	105.9
31912	Infants clothing items	1,645.0	4,594.0	25.3	37.8	92.2	257.6
31921	Textile/fabric costs	732.0	813.0	11.3	6.7	41.0	45.6
31922	Making of clothing (charges for tailoring etc.)	807.0	575.0	12.4	4.7	45.3	32.2
31990	Clothing n.e.c.	73.0	290.0	1.1	2.4	4.1	16.3
32. Footwear		10,053.0	19,106.0	154.7	157.1	563.7	1,071.4
32110	Mens footwear	2,484.0	5,031.0	38.2	41.4	139.3	282.1
32120	Womens footwear	3,910.0	6,592.0	60.2	54.2	219.3	369.6

Table B.2. Expenditures by income class of household 1998

		Total expenditures per month (498 HH) (Afl.) in 1998	Total expenditures per month (498 HH) (Afl.) in 1998	Total expenditures per household in 1998 (10000)	Total expenditures per household in 1998 (10000)	Yearly expenditures (Afl.) p.household in 1998	Yearly expenditures (Afl.) p.household in 1998
		Low income class	High income class	Low income class	High income class	Low income class	High income class
32130	Childrens footwear	1,102.0	3,030.0	17.0	24.9	61.8	169.9
32140	Sandals	976.0	1,508.0	15.0	12.4	54.7	84.6
32150	Sports footwear	1,440.0	2,687.0	22.2	22.1	80.7	150.7
32160	Repairs to footwear	141.0	258.0	2.2	2.1	7.9	14.5
Sector 4: Housing Group		253,946.2	429,040.3	3,907.3	3,527.9	14,240.0	24,058.3
<u>41. Property Rent</u>		172,679.8	284,751.0	2,656.9	2,341.4	9,683.0	15,967.3
41110	Rent paid for other property	54,825.0	42,778.0	843.6	351.8	3,074.3	2,398.8
41120	Rentals of owner-occupied dwelling	115,967.1	239,101.1	1,784.3	1,966.1	6,502.8	13,407.5
41140	Ground rent, easements	1,887.7	2,871.9	29.0	23.6	105.9	161.0
<u>42. Domestic Fuel and power</u>		36,707.2	57,307.3	564.8	471.2	2,058.3	3,213.5
42110	Gas (mains)	7,543.0	7,843.0	116.1	64.5	423.0	439.8
42120	Electricity	26,969.0	46,810.0	415.0	384.9	1,512.3	2,624.9
42130	Kerosene	13.0	7.6	0.2	0.1	0.7	0.4
42140	Gasoline for domestic use	184.2	648.7	2.8	5.3	10.3	36.4
42190	Household fuel n.e.c.	1,998.0	1,998.0	30.7	16.4	112.0	112.0
<u>43. Property maintenance goods</u>		22,039.0	49,464.3	339.1	406.7	1,235.8	2,773.7
43110	Paint	2,985.3	8,859.3	45.9	72.8	167.4	496.8
43120	Roof material	4,715.7	4,395.0	72.6	36.1	264.4	246.4
43130	Timber	3,192.3	4,295.0	49.1	35.3	179.0	240.8
43140	Cement	1,115.0	4,213.7	17.2	34.6	62.5	236.3
43150	Blocks	1,813.7	3,399.7	27.9	28.0	101.7	190.6
43160	Rent maintenance material	0.0	127.3	0.0	1.0	0.0	7.1
43170	Pest control	654.3	1,761.7	10.1	14.5	36.7	98.8
43180	Iron Works	457.3	1,471.7	7.0	12.1	25.6	82.5
43190	Maintenance/repairation material	1,821.0	6,199.3	28.0	51.0	102.1	347.6
43210	Labor costs	5,284.3	14,741.7	81.3	121.2	296.3	826.6
<u>44. Garden Supplies</u>		1,844.3	6,964.0	28.4	57.3	103.4	390.5
44110	Garden supplies	278.3	1,236.7	4.3	10.2	15.6	69.3

Table B.2. Expenditures by income class of household 1998

		Total expenditures per month (498 HH) (Afl.) in 1998	Total expenditures per month (498 HH) (Afl.) in 1998	Total expenditures per household in 1998 (10000)	Total expenditures per household in 1998 (10000)	Yearly expenditures (Afl.) p.household in 1998	Yearly expenditures (Afl.) p.household in 1998
		Low income class	High income class	Low income class	High income class	Low income class	High income class
44120	Plants & seeds	317.7	1,955.7	4.9	16.1	17.8	109.7
44130	Garden supplies n.e.c.	271.7	712.3	4.2	5.9	15.2	39.9
44140	Maintenance gazebo, swimming pool,...	0.0	76.7	0.0	0.6	0.0	4.3
44150	Gardener, landscaping, gardening	976.7	2,982.7	15.0	24.5	54.8	167.3
45. Water Supply		20,657.0	30,402.0	317.8	250.0	1,158.3	1,704.8
45110	Water	20,657.0	30,402.0	317.8	250.0	1,158.3	1,704.8
48. Water pump, drillings		19.0	151.7	0.3	1.2	1.1	8.5
48110	Water pump, drillings	19.0	151.7	0.3	1.2	1.1	8.5
Sector 5: Household operation group		43,815.4	99,524.6	674.2	818.4	2,456.9	5,580.8
51. Furniture and lightning		7,168.0	11,856.1	110.3	97.5	401.9	664.8
51110	Furniture/living room	3,180.3	2,896.4	48.9	23.8	178.3	162.4
51120	Furniture/dining room	799.8	1,053.3	12.3	8.7	44.8	59.1
51130	Furniture/bedroom	1,687.3	2,599.5	26.0	21.4	94.6	145.8
51140	Kitchen furniture	116.3	479.1	1.8	3.9	6.5	26.9
51150	Garden furniture	220.7	1,167.6	3.4	9.6	12.4	65.5
51190	Furniture n.e.c.	219.6	966.3	3.4	7.9	12.3	54.2
51210	Light bulbs	347.2	1,821.8	5.3	15.0	19.5	102.2
51220	Armatures	597.0	872.0	9.2	7.2	33.5	48.9
52. Floor coverings and household textiles		5,928.4	10,223.9	91.2	84.1	332.4	573.3
52110	Floor covering (soft)	375.1	695.2	5.8	5.7	21.0	39.0
52120	Floor covering (hard)	159.8	173.8	2.5	1.4	9.0	9.7
52210	Curtains	912.1	1,729.0	14.0	14.2	51.1	97.0
52220	Lace curtains	126.0	175.0	1.9	1.4	7.1	9.8
52230	Sun screen	20.5	798.8	0.3	6.6	1.1	44.8
52240	Curtain material	84.3	180.4	1.3	1.5	4.7	10.1
52250	Wall coverings	0.0	98.3	0.0	0.8	0.0	5.5
52260	Ceiling materials	63.3	246.4	1.0	2.0	3.6	13.8
52311	Sheets & pillow cases	815.7	1,543.0	12.6	12.7	45.7	86.5
52312	Blankets & bedspreads	810.0	754.3	12.5	6.2	45.4	42.3

Table B.2. Expenditures by income class of household 1998

		Total expenditures per month (498 HH) (Afl.) in 1998	Total expenditures per month (498 HH) (Afl.) in 1998	Total expenditures per household in 1998 (10000)	Total expenditures per household in 1998 (10000)	Yearly expenditures (Afl.) p.household in 1998	Yearly expenditures (Afl.) p.household in 1998
		Low income class	High income class	Low income class	High income class	Low income class	High income class
52313	Matrasses & pillows	611.7	515.7	9.4	4.2	34.3	28.9
52319	Bed textile n.e.c.	60.0	168.7	0.9	1.4	3.4	9.5
52391	Furnishing fabric	872.0	1,479.3	13.4	12.2	48.9	83.0
52392	Table & kitchen linen	353.0	487.7	5.4	4.0	19.8	27.3
52393	Handtowels	364.7	672.0	5.6	5.5	20.4	37.7
52399	Household textile items n.e.c.	300.3	506.3	4.6	4.2	16.8	28.4
53. Home appliances and tools		8,291.9	15,015.8	127.6	123.5	465.0	842.0
53110	Ovens & stoves	1,406.0	1,416.9	21.6	11.7	78.8	79.5
53119	Cooking appliances n.e.c.	0.0	441.7	0.0	3.6	0.0	24.8
53120	Refrigerator-freezers	2,463.2	4,072.3	37.9	33.5	138.1	228.4
53130	Dishwashers, washingmachines	1,486.4	2,153.1	22.9	17.7	83.4	120.7
53140	Sewing machines	232.1	165.0	3.6	1.4	13.0	9.3
53150	Airco, Fans	1,795.9	4,697.1	27.6	38.6	100.7	263.4
53160	Vacuum cleaners, floor polishers	187.0	249.3	2.9	2.1	10.5	14.0
53170	Kitchen appliances	0.0	0.0	0.0	0.0	0.0	0.0
53190	Electric kitchen utensils n.e.c.	110.4	139.8	1.7	1.1	6.2	7.8
53199	Non-electrical appliances n.e.c.	43.4	39.3	0.7	0.3	2.4	2.2
53210	Small electrical appliances	515.5	1,048.9	7.9	8.6	28.9	58.8
53220	Hand-operated kitchen utensils	52.0	592.4	0.8	4.9	2.9	33.2
54. Household equipment and utensils		4,739.1	6,118.4	72.9	50.3	265.7	343.1
54110	Kitchenware (pans and pots)	341.3	473.3	5.3	3.9	19.1	26.5
54120	Cutlery	91.7	112.7	1.4	0.9	5.1	6.3
54130	Crockery	342.7	159.3	5.3	1.3	19.2	8.9
54131	Nursingbottle, pacifier	98.9	7.2	1.5	0.1	5.5	0.4
54140	Cleansers & polishes	620.3	608.0	9.5	5.0	34.8	34.1
54150	Toilet paper & tissues	1,677.0	2,583.5	25.8	21.2	94.0	144.9
54160	Trash bags	626.8	951.4	9.6	7.8	35.1	53.3
54170	Candles & matches	254.4	338.0	3.9	2.8	14.3	19.0
54180	Smoke ware	0.0	10.8	0.0	0.1	0.0	0.6
54190	Expensive household appliances n.e.c.	217.3	277.0	3.3	2.3	12.2	15.5
54199	Non-expensive household appliances n.e.c.	468.5	597.1	7.2	4.9	26.3	33.5

Table B.2. Expenditures by income class of household 1998

		Total expenditures	Total expenditures	Total expenditures	Total expenditures	Yearly expenditures	Yearly expenditures
		per month (498 HH)	per month (498 HH)	per household	per household	(Afl.) p.household	(Afl.) p.household
		(Afl.) in 1998	(Afl.) in 1998	in 1998 (10000)	in 1998 (10000)	in 1998	in 1998
		Low income class	High income class	Low income class	High income class	Low income class	High income class
55. Household services		6,471.1	10,429.3	99.6	85.8	362.9	584.8
55110	Laundry & steamcleaning	102.7	1,213.6	1.6	10.0	5.8	68.1
55120	Detergents	3,481.8	5,073.4	53.6	41.7	195.2	284.5
55130	Pesticides	2,332.7	3,259.1	35.9	26.8	130.8	182.8
55190	Household expenses n.e.g.	553.8	883.2	8.5	7.3	31.1	49.5
56. Housekeeping charges		5,309.0	27,020.0	81.7	222.2	297.7	1,515.1
56110	Wage domestic help	4,350.0	22,940.0	66.9	188.6	243.9	1,286.4
56120	Non-cash compensation voor domestic help	259.0	3,515.0	4.0	28.9	14.5	197.1
56210	Costs made for childcare	700.0	565.0	10.8	4.6	39.3	31.7
59. Household supplies		5,908.0	18,861.0	90.9	155.1	331.3	1,057.6
59110	Flowers (fresh & artificial)	557.3	978.3	8.6	8.0	31.3	54.9
59120	Paintings, ornaments	1,034.7	1,222.0	15.9	10.0	58.0	68.5
59211	Paint	1,212.0	4,328.7	18.6	35.6	68.0	242.7
59212	Wood	489.7	8,940.3	7.5	73.5	27.5	501.3
59213	Other materials	1,726.3	861.7	26.6	7.1	96.8	48.3
59220	Labor costs house arrangement	271.7	1,765.0	4.2	14.5	15.2	99.0
59230	Labor costs electric appliances	611.3	715.0	9.4	5.9	34.3	40.1
59240	Labor costs non-electric appliances	5.0	50.0	0.1	0.4	0.3	2.8
Sector 6: Health Group		3,827.3	9,062.7	58.9	74.5	214.6	508.2
61. Health Services		3,827.3	9,062.7	58.9	74.5	214.6	508.2
61110	Hospital fees	1,341.7	5,016.7	20.6	41.3	75.2	281.3
61111	Nursing fees	58.3	58.3	0.9	0.5	3.3	3.3
61120	Specialist fees	2,129.3	3,085.7	32.8	25.4	119.4	173.0
61130	Dentist, orthodontist	105.0	20.0	1.6	0.2	5.9	1.1
61140	General practitioner, physician	181.0	590.0	2.8	4.9	10.1	33.1
61150	Alternative medicine	0.0	0.0	0.0	0.0	0.0	0.0
61190	Health services n.e.c.	0.0	0.0	0.0	0.0	0.0	0.0
61210	Prescription drugs	0.0	38.0	0.0	0.3	0.0	2.1

Table B.2. Expenditures by income class of household 1998

		Total expenditures per month (498 HH) (Afl.) in 1998	Total expenditures per month (498 HH) (Afl.) in 1998	Total expenditures per household in 1998 (10000)	Total expenditures per household in 1998 (10000)	Yearly expenditures (Afl.) p.household in 1998	Yearly expenditures (Afl.) p.household in 1998
		Low income class	High income class	Low income class	High income class	Low income class	High income class
61220	Non-prescription drugs	12.0	44.3	0.2	0.4	0.7	2.5
61310	Medical (& orthopedic) articles	0.0	209.7	0.0	1.7	0.0	11.8
Sector 7: Transport and communication Group		90,263.9	191,074.6	1,388.8	1,571.1	5,061.5	10,714.5
<u>71. Own transport</u>		18,886.3	58,785.6	290.6	483.4	1,059.0	3,296.4
71110	New car	18,886.3	58,785.6	290.6	483.4	1,059.0	3,296.4
71120	Pre-owned car	0.0	0.0	0.0	0.0	0.0	0.0
71210	Other transport means	0.0	0.0	0.0	0.0	0.0	0.0
<u>72. Vehicle supplies</u>		33,833.2	68,471.3	520.6	563.0	1,897.2	3,839.5
72110	Vehicle parts	8,661.0	14,681.3	133.3	120.7	485.7	823.3
72120	Gasoline	17,112.3	35,533.3	263.3	292.2	959.6	1,992.5
72122	Diesel	725.8	0.0	11.2	0.0	40.7	0.0
72130	Oil, grease, lubricants	335.0	642.7	5.2	5.3	18.8	36.0
72140	Lubrication costs	37.0	35.7	0.6	0.3	2.1	2.0
72150	Maintenance costs	4,842.3	12,271.3	74.5	100.9	271.5	688.1
72160	Car accessories	583.3	1,452.0	9.0	11.9	32.7	81.4
72170	Vehicle license costs	585.0	0.0	9.0	0.0	32.8	0.0
72190	Other costs for vehicle parts and equipment	517.7	1,991.3	8.0	16.4	6.1	1.9
72210	Parts n.e.c. for vehicle repair and maintenance	433.7	1,863.7	6.7	15.3	24.3	104.5
<u>73. Public Transport costs</u>		12,981.5	22,538.4	199.7	185.3	727.9	1,263.8
73111	Airline tickets	7,250.7	18,482.8	111.6	152.0	406.6	1,036.4
73112	Boat tickets	546.0	367.3	8.4	3.0	30.6	20.6
73113	Costs carrental & transport abroad	324.7	1,361.4	5.0	11.2	18.2	76.3
73114	Travel insurance	55.1	427.7	0.8	3.5	3.1	24.0
73119	Costs international transport n.e.c.	673.8	857.6	10.4	7.1	37.8	48.1
73121	Local transportation costs	475.0	788.7	7.3	6.5	26.6	44.2
73122	Public transportation costs	3,374.6	253.0	51.9	2.1	189.2	14.2
73123	School transportation	281.7	0.0	4.3	0.0	15.8	0.0
<u>74. Communication Services</u>		24,563.0	41,279.3	377.9	339.4	1,377.4	2,314.7
74110	Letter, telegram, fax, telex	76.0	282.0	1.2	2.3	4.3	15.8

Table B.2. Expenditures by income class of household 1998

		Total expenditures per month (498 HH) (Afl.) in 1998	Total expenditures per month (498 HH) (Afl.) in 1998	Total expenditures per household in 1998 (10000)	Total expenditures per household in 1998 (10000)	Yearly expenditures (Afl.) p.household in 1998	Yearly expenditures (Afl.) p.household in 1998
		Low income class	High income class	Low income class	High income class	Low income class	High income class
74210	Telephone	3,597.0	4,926.0	55.3	40.5	201.7	276.2
74211	Cellular subscription costs	493.0	2,357.0	7.6	19.4	27.6	132.2
74220	Telephone conversation costs	16,091.0	27,012.0	247.6	222.1	902.3	1,514.7
74221	Cellular conversation costs	494.0	1,904.0	7.6	15.7	27.7	106.8
74230	Other conversation costs	2,429.0	1,360.0	37.4	11.2	136.2	76.3
74240	Rental of beeper, pager	280.0	432.0	4.3	3.6	15.7	24.2
74250	Purchase communication material	0.0	232.7	0.0	1.9	0.0	13.0
74251	Cellular phone	600.0	1,182.7	9.2	9.7	33.6	66.3
74260	Internet connection	150.0	1,136.0	2.3	9.3	8.4	63.7
74310	Courier service	353.0	455.0	5.4	3.7	19.8	25.5
Sector 8: Leisure and recreational goods		39,108.4	75,457.1	601.7	620.5	2,193.0	4,231.2
<u>81. Costs incurred for recreational purposes</u>		<u>24,514.0</u>	<u>42,190.5</u>	<u>377.2</u>	<u>346.9</u>	<u>1,374.6</u>	<u>2,365.8</u>
81111	Costs incurred during trip	8,830.8	18,475.7	135.9	151.9	495.2	1,036.0
81112	Travel packages abroad	163.6	4,258.9	2.5	35.0	9.2	238.8
81121	Construction, maintenance trailer	0.0	453.5	0.0	3.7	0.0	25.4
81122	Purchase of camping gear	0.0	62.1	0.0	0.5	0.0	3.5
81129	National vacation costs n.e.c.	204.2	1,227.2	3.1	10.1	11.4	68.8
81210	Sound systems	845.8	858.6	13.0	7.1	47.4	48.1
81211	Radios (portable)	273.6	598.0	4.2	4.9	15.3	33.5
81219	Soundsystems n.e.c.	0.0	143.3	0.0	1.2	0.0	8.0
81220	Television and TV antenne	2,030.8	1,494.3	31.2	12.3	113.9	83.8
81221	Satelite dish	666.7	0.0	10.3	0.0	37.4	0.0
81230	Video cassette recorders	484.4	1,037.9	7.5	8.5	27.2	58.2
81240	Musical instruments	123.6	118.8	1.9	1.0	6.9	6.7
81250	Photo & film cameras & optical instruments	475.3	472.2	7.3	3.9	26.6	26.5
81260	Cable TV subscription	7,715.0	9,224.7	118.7	75.9	432.6	517.3
81310	Toys & games	190.3	269.8	2.9	2.2	10.7	15.1
81311	Video games (device)	114.6	418.9	1.8	3.4	6.4	23.5
81312	Video games (cartridges)	151.0	399.7	2.3	3.3	8.5	22.4

Table B.2. Expenditures by income class of household 1998

		Total expenditures per month (498 HH) (Afl.) in 1998	Total expenditures per month (498 HH) (Afl.) in 1998	Total expenditures per household in 1998 (10000)	Total expenditures per household in 1998 (10000)	Yearly expenditures (Afl.) p.household in 1998	Yearly expenditures (Afl.) p.household in 1998
		Low income class	High income class	Low income class	High income class	Low income class	High income class
81313	Rental video game cartridges	0.0	30.3	0.0	0.2	0.0	1.7
81320	Sport gear	233.6	382.4	3.6	3.1	13.1	21.4
81910	Film/photo development	880.8	587.3	13.6	4.8	49.4	32.9
81920	CD's, LP's & cassettes	964.8	1,205.9	14.8	9.9	54.1	67.6
81930	Rental videotapes & films	162.5	338.0	2.5	2.8	9.1	19.0
81940	Video recordings	2.9	133.1	0.0	1.1	0.2	7.5
82. Admission charges to events and venues		3,163.0	9,602.1	48.7	79.0	177.4	538.4
82110	Entrance cinema, sport evenements	704.7	2,512.0	10.8	20.7	39.5	140.9
82120	Entrance stage comedies, museum, exhibitions, concerts	200.7	675.0	3.1	5.6	11.3	37.9
82130	Expenses at a bar, dance place, club	1,091.7	2,076.7	16.8	17.1	61.2	116.4
82140	Costs bowling, mini-golf, submarine etc.	158.0	736.3	2.4	6.1	8.9	41.3
82150	Party articles	608.0	2,108.4	9.4	17.3	34.1	118.2
82160	Contributions & donations to social associations	129.0	549.7	2.0	4.5	7.2	30.8
82170	Contributions & donations to sport/cultural associations	271.0	944.0	4.2	7.8	15.2	52.9
83. Publications (no study material)		2,461.5	4,872.0	37.9	40.1	138.0	273.2
83110	Books	499.0	1,472.0	7.7	12.1	28.0	82.5
83120	Newspapers	1,492.8	1,867.7	23.0	15.4	83.7	104.7
83130	Magazines	469.7	1,532.3	7.2	12.6	26.3	85.9
85. Formal education fees		8,908.7	18,662.7	137.1	153.5	499.6	1,046.5
85110	School tuition fees	2,235.1	3,377.1	34.4	27.8	125.3	189.4
85120	Sport, music, dance lessons fees	427.5	2,165.0	6.6	17.8	24.0	121.4
85130	Driving lessons	233.3	373.3	3.6	3.1	13.1	20.9
85140	Costs daycare center, kindergarten,...	795.8	2,198.5	12.2	18.1	44.6	123.3
85190	Tuition fees n.e.c.	645.0	1,483.2	9.9	12.2	36.2	83.2
85210	Textbooks	2,664.7	3,738.7	41.0	30.7	149.4	209.6
85220	Stationery n.e.c. for educational purposes	414.7	626.0	6.4	5.1	23.3	35.1
85230	Stationery n.e.c.	247.5	823.1	3.8	6.8	13.9	46.2
85310	Computers	987.5	2,907.2	15.2	23.9	55.4	163.0
85320	Diskettes, etc.	257.7	970.7	4.0	8.0	14.4	54.4

Table B.2. Expenditures by income class of household 1998

		Total expenditures per month (498 HH) (Afl.) in 1998	Total expenditures per month (498 HH) (Afl.) in 1998	Total expenditures per household in 1998 (10000)	Total expenditures per household in 1998 (10000)	Yearly expenditures (Afl.) p.household in 1998	Yearly expenditures (Afl.) p.household in 1998
		Low income class	High income class	Low income class	High income class	Low income class	High income class
86. Leisure equipment		61.2	129.9	0.9	1.1	3.4	7.3
86110	Handcraft	0.0	54.7	0.0	0.4	0.0	3.1
86190	Hobby articles n.e.c.	61.2	75.2	0.9	0.6	3.4	4.2
Sector 9: Goods and services n.e.c.		68,257.4	161,825.5	1,050.2	1,330.6	3,827.5	9,074.3
91. Toiletries and cosmetics		10,491.5	21,041.6	161.4	173.0	588.3	1,179.9
91110	Toilet soap	829.8	1,321.5	12.8	10.9	46.5	74.1
91120	Oral toiletries (toothpaste, etc.)	925.3	1,258.1	14.2	10.3	51.9	70.5
91130	Perfume	873.4	1,944.8	13.4	16.0	49.0	109.1
91140	Bath additives (bubble bath, etc.)	368.1	489.9	5.7	4.0	20.6	27.5
91150	Baby oil, baby cream, lanolin	158.9	641.3	2.4	5.3	8.9	36.0
91160	Beautician	311.7	1,513.7	4.8	12.4	17.5	84.9
91170	Personal hygiene care	510.6	1,401.6	7.9	11.5	28.6	78.6
91180	Combinations of cosmetics n.e.c.	848.3	2,202.5	13.1	18.1	47.6	123.5
91190	Other expenses: plastic surgery, tattoos, piercing,...	0.0	36.0	0.0	0.3	0.0	2.0
91210	Barber	797.7	1,234.3	12.3	10.1	44.7	69.2
91220	Hairdresser	2,411.7	6,182.3	37.1	50.8	135.2	346.7
91230	Shampoo, conditioner	1,489.3	1,059.6	22.9	8.7	83.5	59.4
91240	Hair rinse, home perm, hair colour	594.4	830.8	9.1	6.8	33.3	46.6
91250	Shaving preparations	361.8	370.5	5.6	3.0	20.3	20.8
91260	Hairpieces, wigs, toupees	0.0	181.7	0.0	1.5	0.0	10.2
91290	Hair setting products n.e.c.	10.7	372.9	0.2	3.1	0.6	20.9
92. Insurance services		31,279.6	69,067.9	481.3	567.9	1,754.0	3,873.0
92210	Health insurance	1,157.9	2,703.8	17.8	22.2	64.9	151.6
92220	Insurance on fire & theft	1,015.3	3,516.0	15.6	28.9	56.9	197.2
92221	Insurance on fire in mortgage	454.8	2,560.4	7.0	21.1	25.5	143.6
92230	Insurance on car	8,164.3	18,209.8	125.6	149.7	457.8	1,021.1
92240	W.A. Insurance (private person)	224.6	566.6	3.5	4.7	12.6	31.8
92250	Insurance on personal effects	6.5	486.2	0.1	4.0	0.4	27.3
92290	Insurance on damage n.e.c.	20,256.1	41,025.2	311.7	337.3	1,135.9	2,300.5
93. Other goods and services n.e.c.		17,341.6	45,209.4	266.8	371.7	972.4	2,535.1

Table B.2. Expenditures by income class of household 1998

		Total expenditures per month (498 HH) (Afl.) in 1998	Total expenditures per month (498 HH) (Afl.) in 1998	Total expenditures per household in 1998 (10000)	Total expenditures per household in 1998 (10000)	Yearly expenditures (Afl.) p.household in 1998	Yearly expenditures (Afl.) p.household in 1998
		Low income class	High income class	Low income class	High income class	Low income class	High income class
93110	Contributions to societies	1,986.0	1,514.3	30.6	12.5	111.4	84.9
93120	Gifts of goods	1,724.7	5,480.3	26.5	45.1	96.7	307.3
93130	Gifts of money	1,496.7	3,344.7	23.0	27.5	83.9	187.6
93210	Purchase of pets	576.7	1,756.7	8.9	14.4	32.3	98.5
93220	Animal food	2,671.9	3,977.1	41.1	32.7	149.8	223.0
93290	Pets supplies n.e.c.	481.7	1,378.7	7.4	11.3	27.0	77.3
93910	Family related events	2,634.3	17,640.0	40.5	145.0	147.7	989.2
93920	Gambling and Lottery tickets	3,793.0	6,082.7	58.4	50.0	212.7	341.1
93930	Fines and costs imposed by courts	1,143.3	2,481.0	17.6	20.4	64.1	139.1
93940	Maintenance payments to ex-spouse and/or to dependent chi	833.3	1,550.0	12.8	12.7	46.7	86.9
93990	Other goods & services n.e.c.	0.0	4.0	0.0	0.0	0.0	0.2
94. Money transfers		8,719.0	22,743.7	134.2	187.0	488.9	1,275.3
94110	Costs for credit cards & bank cards	1,973.0	9,316.3	30.4	76.6	110.6	522.4
94120	Money transfers	5,355.7	11,381.0	82.4	93.6	300.3	638.2
94130	Costs for international money transfers & payments	1,390.3	2,046.3	21.4	16.8	78.0	114.7
98. Unknown articles or not elsewhere classified		425.7	3,762.9	6.6	30.9	23.9	211.0
98888	N.e.c.	0.0	34.5	0.0	0.3	0.0	1.9
99999	Unknown	425.7	3,728.4	6.6	30.7	23.9	209.1
Total		649,923.7	1,216,145.1	10,000.0	10,000.0	36,444.3	68,195.1

Table C.1. Relative and absolute growth of expenditures per household and per person 1993-1998

	Total expenditures per household per 10.000 in 1993	Total expenditures per household per 10.000 in 1998	Yearly expenditures (Afl.) per household 1,993.0	Yearly expenditures (Afl.) per household 1,998.0	Relative growth of expenditures per household 1,998.0	Absolute growth of expenditures per household 1,998.0	Relative growth of expenditures per person 1,998.0
Food	1,389.7	1,147.5	5,881.4	5,159.1	-12.3	-722.3	-3.1
Beverages and tobacco products	218.0	170.2	922.1	765.2	-17.0	-156.9	-8.4
Clothing and footwear	963.0	830.7	4,073.7	3,735.1	-8.3	-338.6	1.2
Housing	3,005.2	3,660.4	12,725.4	16,457.5	29.3	3,732.1	42.8
Household operation	886.4	767.2	3,749.8	3,449.6	-8.0	-300.2	1.6
Health	260.7	69.1	1,102.8	310.6	-71.8	-792.2	-68.9
Transport and communication	1,758.6	1,507.8	7,439.6	6,779.2	-8.9	-660.4	0.6
Leisure and recreational goods	687.3	614.0	2,907.6	2,760.6	-5.1	-147.0	4.8
Goods and services n.e.c.	827.7	1,233.1	3,501.3	5,544.2	58.3	2,042.9	74.8
Total			42,303.8	44,961.2	6.3	2,657.4	17.3

When comparing the relative growth of expenditures per person with the relative growth of expenditures per household, one may observe a different trend. The sector 'Housing' is a good example. The results show an increase of almost 30 percent in this sector since the last held Income and expenditure Survey in 1993, when considering expenditures per household. When analyzing the expenditures made per person, an increase of 43 percent is shown. The sector 'Leisure and recreational goods' on the other hand show a 5.1 percent decrease per household, while the expenditures per person show an increase of 4.8 percent. This is caused by the changes in household size. The average household size dropped from 3.5 persons per household in 1993 to 3.2 persons per household in 1998. This development explains the decrease in household expenditures on one hand, and the increase of expenditures per person on the other hand.

Table C.2. Relative and absolute growth of expenditures per household and per person 1993-1998

	Total expenditures per household per 10.000 in 1993	Total expenditures per household per 10.000 in 1998	Yearly expenditures (Afl.) per household 1,993.0	Yearly expenditures (Afl.) per household 1,998.0	Relative growth of expenditures per household 1,998.0	Absolute growth of expenditures per household 1,998.0	Relative growth of expenditures per person 1,998.0
Sector 1: Food	1,389.7	1,147.5	5,881.4	5,159.1	-12.3	-722.3	-3.1
<i>11. Grain and grainproducts</i>	<i>218.0</i>	<i>180.7</i>	<i>922.4</i>	<i>812.3</i>	<i>-11.9</i>	<i>-110.0</i>	<i>-2.8</i>
11111 Bread (white)	77.3	62.4	326.9	280.4	-14.2	-46.5	-5.3
11113 Bread (brown, wholemeal, pumpernickel)	9.0	9.3	38.3	42.0	9.7	3.7	21.1
11114 Baguette	2.8	1.3	11.8	5.8	-50.7	-6.0	-45.5
11115 Currant bread	3.3	1.4	14.1	6.2	-55.6	-7.8	-51.0
11121 Mini baguette	2.0	2.7	8.5	12.0	40.8	3.5	55.4
11122 Milk bread	1.4	1.5	6.0	6.6	9.8	0.6	21.2
11124 Hot dog buns	11.1	5.7	46.7	25.6	-45.2	-21.1	-39.5
11125 Currant buns, etc.	1.5	1.2	6.5	5.3	-18.3	-1.2	-9.8
11131 Crackers, savoury biscuits	4.5	2.0	18.9	8.8	-53.4	-10.1	-48.6
11132 Infant's biscuit	0.2	0.1	0.8	0.6	-26.8	-0.2	-19.2
11139 Biscuits	2.7	1.8	11.5	8.3	-27.4	-3.1	-19.9
11210 Cake loaf	1.4	1.1	5.9	5.1	-14.0	-0.8	-5.0
11220 Fancy biscuits	9.1	9.1	38.6	41.0	6.2	2.4	17.2
11310 Corn chips	6.3	3.2	26.7	14.3	-46.6	-12.5	-41.0
11410 Savouries, sausage rolls	1.7	4.5	7.1	20.1	181.4	13.0	210.7
11420 Pastries, strudels	13.1	10.8	55.5	48.7	-12.3	-6.8	-3.1
11490 Bakery products n.e.c.	3.3	5.3	13.8	23.8	72.1	10.0	90.0
11511 Rice (white)	16.9	20.1	71.5	90.5	26.7	19.1	39.9
11512 Rice (brown)	4.3	1.9	18.3	8.5	-53.3	-9.8	-48.4
11513 Precooked rice	0.4	-	1.6	-	-	-	-
11514 Pasta	9.2	4.7	38.9	21.0	-45.9	-17.8	-40.3
11515 Corn flour (funchi)	4.5	4.1	19.0	18.5	-2.5	-0.5	7.6
11516 Tortillas, tacos	0.3	0.3	1.1	1.4	23.2	0.3	36.0
11521 Oats	3.1	2.8	13.0	12.4	-4.7	-0.6	5.2
11522 Frescavena	0.3	0.5	1.4	2.1	54.0	0.7	70.0
11523 Cereals	15.1	15.8	63.7	71.0	11.5	7.3	23.1
11524 Groats, semolina	0.0	0.0	0.2	0.1	-43.6	-0.1	-37.8
11525 Infant's food	4.4	0.6	18.5	2.5	-86.4	-16.0	-85.0

Table C.2. Relative and absolute growth of expenditures per household and per person 1993-1998

		Total expenditures per household per 10.000 in 1993	Total expenditures per household per 10.000 in 1998	Yearly expenditures (Afl.) per household 1,993.0	Yearly expenditures (Afl.) per household 1,998.0	Relative growth of expenditures per household 1,998.0	Absolute growth of expenditures per household 1,998.0	Relative growth of expenditures per person 1,998.0
11529	Condiments and seasoning n.e.c.	0.9	0.9	4.0	4.3	6.3	0.3	17.4
11531	Flour	5.4	4.0	22.9	18.2	-20.5	-4.7	-12.3
11532	Baking powders	2.3	1.6	9.7	7.1	-26.3	-2.5	-18.6
11533	Baking soda	0.3	0.0	1.1	0.1	-91.6	-1.0	-90.7
<i>12. Meat, poultry, game, fish, shellfish</i>		<i>347.1</i>	<i>256.7</i>	<i>1,470.7</i>	<i>1,154.2</i>	<i>-21.5</i>	<i>-316.5</i>	<i>-13.4</i>
12111	Sukadelappen	<i>4.1</i>	<i>3.3</i>	17.4	15.0	-14.0	-2.4	-5.0
12112	Stewing or boiling	17.9	12.4	75.6	55.9	-26.1	-19.8	-18.4
12113	Grilling or frying	0.1	1.0	0.4	4.3	1,015.7	3.9	1,131.9
12114	Meat for soup	4.2	2.7	17.6	12.2	-30.8	-5.4	-23.6
12115	Soup bone	1.3	0.2	5.4	0.8	-84.6	-4.6	-82.9
12121	Steak	11.5	8.3	48.8	37.2	-23.8	-11.6	-15.9
12122	Roast beef	1.0	1.5	4.4	6.7	52.1	2.3	67.9
12123	Beef (thight)	8.3	7.5	35.1	33.8	-3.7	-1.3	6.3
12124	Collared beef	0.0	0.4	0.0	1.6	-	1.6	-
12125	Fillet of beef	8.5	7.8	36.1	34.9	-3.5	-1.3	6.5
12131	Veal fillets	0.3	0.4	1.2	2.0	69.1	0.8	86.7
12141	Cow intestines	1.1	0.8	4.6	3.8	-18.7	-0.9	-10.2
12142	Cow liver	1.4	0.7	6.1	3.1	-48.4	-2.9	-43.0
12143	Oxtail	1.8	1.5	7.4	6.7	-10.1	-0.8	-0.8
12149	Other intestine parts	0.3	0.8	1.4	3.4	148.1	2.0	173.9
12151	Minced meat	13.9	10.4	58.8	46.7	-20.5	-12.1	-12.3
12152	Hamburgers	4.9	3.9	20.9	17.6	-15.7	-3.3	-7.0
12159	Slavinken, blinde vinken	0.2	0.2	0.9	1.1	27.5	0.2	40.8
12211	Fillet of pork	2.4	2.1	10.1	9.3	-8.1	-0.8	1.5
12212	Porkchops	16.4	13.2	69.2	59.2	-14.5	-10.0	-5.6
12213	Boneless pork	1.6	0.7	6.7	3.3	-51.7	-3.5	-46.6
12214	Pork steak	0.3	0.2	1.4	1.0	-31.2	-0.4	-24.0
12215	Ribs	10.5	8.0	44.5	36.1	-18.8	-8.4	-10.4
12219	Porkmeat n.e.c.	1.4	2.7	6.1	12.1	97.7	6.0	118.3
12221	Pork intestines	0.1	0.2	0.2	0.7	226.3	0.5	260.3
12231	Sausages, hot dogs	1.2	2.5	4.9	11.1	124.5	6.1	147.9

Table C.2. Relative and absolute growth of expenditures per household and per person 1993-1998

		Total expenditures per household per 10.000 in 1993	Total expenditures per household per 10.000 in 1998	Yearly expenditures (Afl.) per household 1,993.0	Yearly expenditures (Afl.) per household 1,998.0	Relative growth of expenditures per household 1,998.0	Absolute growth of expenditures per household 1,998.0	Relative growth of expenditures per person 1,998.0
12310	Goat meat	4.8	1.7	20.1	7.7	-61.6	-12.4	-57.6
12410	Lamb	2.8	0.2	11.7	0.9	-92.4	-10.8	-91.6
12420	Livestock	0.0	0.1	0.0	0.6	-	0.6	-
12490	Meat n.e.c.	1.2	1.4	5.2	6.1	17.4	0.9	29.6
12511	Bacon	1.7	1.4	7.0	6.4	-8.7	-0.6	0.8
12519	Smoked meats n.e.c.	0.2	0.4	0.6	1.9	202.1	1.3	233.5
12520	Roasted meats	3.3	0.7	13.9	3.2	-76.7	-10.7	-74.3
12530	Cooked meat	0.2	0.7	0.8	3.0	258.3	2.2	295.6
12540	Ham	18.1	14.5	76.6	65.1	-15.0	-11.5	-6.1
12551	Liversausage	2.3	1.9	9.6	8.7	-8.4	-0.8	1.1
12559	Salami, bologna etc.	18.7	17.6	79.3	79.0	-0.3	-0.2	10.1
12611	Chicken (whole; in parts)	52.8	46.6	223.5	209.4	-6.3	-14.1	3.5
12612	Chicken intestines	0.5	0.4	2.1	1.7	-19.3	-0.4	-10.9
12690	Duck, turkey, game birds	1.6	0.8	7.0	3.6	-48.4	-3.4	-43.1
12710	Iguana, rabbit	1.6	-	6.7	-	-	-	-
12811	Porktail	1.9	1.2	8.2	5.6	-31.6	-2.6	-24.5
12812	Pork ears, feet, head	0.3	0.0	1.4	0.2	-86.9	-1.3	-85.6
12813	Salted beef (Ribchi salu)	0.2	0.2	0.7	1.0	32.6	0.2	46.4
12814	Salted meat	1.0	1.0	4.1	4.4	7.3	0.3	18.5
12819	Dried/salted meats n.e.c.	0.0	0.3	0.1	1.1	758.0	1.0	847.3
12821	Corned beef	6.7	4.5	28.2	20.1	-28.7	-8.1	-21.3
12822	Vienna sausages	11.9	8.6	50.2	38.6	-23.2	-11.7	-15.2
12823	Luncheon meat	6.0	5.0	25.3	22.3	-11.7	-3.0	-2.5
12824	Potted meat, pate, meat paste	3.3	3.0	13.9	13.5	-2.6	-0.4	7.6
12825	Meatballs	1.0	0.4	4.2	1.7	-60.3	-2.5	-56.2
12829	Canned meat n.e.c.	4.1	1.8	17.5	7.9	-54.7	-9.5	-49.9
12831	Croquette, eggroll, chicken nuggets	8.5	6.1	36.1	27.5	-23.7	-8.6	-15.8
12839	Prepared/ready to serve meat product	7.7	3.5	32.4	15.9	-50.7	-16.4	-45.6
12911	Fresh fish	44.8	17.0	189.4	76.5	-59.6	-112.9	-55.4
12921	Dried/salted/smoked fish	1.9	4.0	8.0	17.9	124.2	9.9	147.5
12929	Fish n.e.c.	4.2	2.4	17.8	10.7	-40.0	-7.1	-33.7

Table C.2. Relative and absolute growth of expenditures per household and per person 1993-1998

		Total expenditures per household per 10.000 in 1993	Total expenditures per household per 10.000 in 1998	Yearly expenditures (Afl.) per household 1,993.0	Yearly expenditures (Afl.) per household 1,998.0	Relative growth of expenditures per household 1,998.0	Absolute growth of expenditures per household 1,998.0	Relative growth of expenditures per person 1,998.0
12931	Shrimp	2.1	1.9	8.7	8.6	-1.3	-0.1	8.9
12932	Conch meat	0.2	0.5	0.9	2.3	160.3	1.4	187.4
12939	Shellfish n.e.c.	1.4	1.0	5.8	4.6	-20.8	-1.2	-12.5
12941	Dried shrimp	0.2	0.1	0.8	0.6	-22.4	-0.2	-14.3
12942	Kroepoek	0.2	0.1	0.7	0.2	-65.3	-0.5	-61.7
12951	Canned sardines	3.0	2.4	12.5	10.6	-15.5	-1.9	-6.7
12952	Canned salmon	4.4	2.1	18.6	9.5	-48.8	-9.1	-43.4
12953	Canned tuna	5.2	5.3	22.0	23.9	8.5	1.9	19.8
12954	Canned oysters, clams	2.8	0.2	11.6	1.1	-90.8	-10.6	-89.8
12959	Fish products n.e.c.	0.5	2.5	2.3	11.1	383.2	8.8	433.5
<i>13. Fats and oils</i>		26.5	21.8	112.2	98.2	-12.5	-14.0	-3.4
13110	Margarine	11.4	7.4	48.0	33.5	-30.3	-14.6	-23.1
13120	Corn oil, olive oil	14.6	14.1	62.0	63.3	2.1	1.3	12.8
13210	Animal fats	0.5	0.3	2.2	1.4	-35.2	-0.8	-28.5
<i>14. Dairy products</i>		157.5	116.5	666.3	523.7	-21.4	-142.6	-13.2
14110	Whole milk	9.4	13.8	39.7	61.9	56.1	22.3	72.4
14120	Milk (evaporated)	8.4	7.0	35.4	31.4	-11.2	-4.0	-1.9
14130	Milk (dried)	42.8	23.2	180.9	104.5	-42.2	-76.4	-36.2
14140	Babymilkpowder	7.4	3.8	31.4	17.2	-45.2	-14.2	-39.5
14150	Milk (condensed)	1.5	0.6	6.2	2.5	-59.1	-3.7	-54.8
14160	Chocolate- & buttermilk	5.1	5.1	21.4	22.9	6.7	1.4	17.8
14190	Milk n.e.c.	0.3	0.7	1.4	3.3	143.5	1.9	168.9
14210	Yoghurt	7.8	5.2	32.9	23.3	-29.4	-9.7	-22.0
14220	Custard	0.1	0.6	0.3	2.8	766.5	2.4	856.7
14310	Ice cream	8.8	6.7	37.1	30.1	-18.7	-6.9	-10.3
14320	Milkshakes	0.0	0.4	0.1	1.6	1,058.9	1.5	1,179.6
14330	Creamery butter	1.5	2.3	6.4	10.2	58.3	3.7	74.8
14390	Cream n.e.c.	1.2	0.4	5.0	1.7	-65.1	-3.3	-61.5
14410	Cheese	30.1	27.0	127.2	121.2	-4.7	-6.0	5.2
14420	Cheese spread	6.2	3.9	26.1	17.6	-32.7	-8.5	-25.6
14490	Cheese n.e.c.	12.9	6.3	54.7	28.2	-48.5	-26.5	-43.1

Table C.2. Relative and absolute growth of expenditures per household and per person 1993-1998

		Total expenditures per household per 10.000 in 1993	Total expenditures per household per 10.000 in 1998	Yearly expenditures (Afl.) per household 1,993.0	Yearly expenditures (Afl.) per household 1,998.0	Relative growth of expenditures per household 1,998.0	Absolute growth of expenditures per household 1,998.0	Relative growth of expenditures per person 1,998.0
14510	Eggs	14.2	9.6	60.1	43.3	-27.9	-16.7	-20.3
15. Potatoes, vegetables and fruit		189.5	138.3	801.5	621.7	-22.4	-179.8	-14.4
15110	Potatoes	16.3	11.3	69.0	50.9	-26.3	-18.1	-18.6
15190	Potatoes n.e.c.	7.1	3.4	30.1	15.3	-49.0	-14.7	-43.7
15210	Leaf vegetables	7.6	6.5	32.2	29.2	-9.4	-3.0	0.0
15220	Brassicaceous plants	3.9	2.6	16.6	11.6	-30.4	-5.1	-23.2
15230	Leguminous plants	1.7	0.9	7.1	3.9	-44.7	-3.2	-38.9
15240	Carrots, tuberous plants	5.6	3.5	23.5	15.6	-33.8	-8.0	-27.0
15250	Bulbous plants	8.1	6.9	34.2	31.0	-9.6	-3.3	-0.2
15261	Tomatoes	7.6	5.7	32.0	25.5	-20.4	-6.5	-12.1
15262	Cucumber	3.0	1.7	12.8	7.8	-39.1	-5.0	-32.7
15263	Peppers, capsicums, chillies	5.0	4.1	21.2	18.4	-13.2	-2.8	-4.2
15264	Vegetables n.e.c.	5.2	3.0	22.1	13.3	-39.8	-8.8	-33.5
15291	Spice	3.2	3.4	13.5	15.4	13.7	1.9	25.6
15292	Mixed vegetables	0.1	0.6	0.6	2.9	360.4	2.3	408.3
15293	Corn cob	1.7	1.1	7.2	4.7	-33.7	-2.4	-26.8
15299	Fresh vegetables n.e.c.	1.6	2.5	7.0	11.2	61.1	4.3	77.9
15310	Frozen Vegetables	9.3	4.6	39.2	20.6	-47.5	-18.6	-42.0
15410	Beans, bean salads	1.2	0.6	5.3	2.7	-48.0	-2.5	-42.6
15420	Peas	2.2	1.1	9.2	4.7	-48.3	-4.4	-43.0
15430	Beetroot	2.5	1.9	10.5	8.7	-16.8	-1.8	-8.1
15440	Cabbage, pickled cabbage, sauerkraut	0.3	0.1	1.1	0.6	-44.0	-0.5	-38.1
15450	Tomatoes, tomato puree, tomato paste	2.2	1.9	9.2	8.5	-7.1	-0.6	2.6
15460	Corn	3.8	2.9	16.1	13.1	-18.7	-3.0	-10.2
15470	Beans	2.1	4.3	8.9	19.2	115.9	10.3	138.4
15480	Dried beans	3.0	1.1	12.5	4.9	-60.8	-7.6	-56.7
15490	Canned vegetables n.e.c., bottled vegetables n.e.c.	7.6	4.8	32.2	21.7	-32.8	-10.6	-25.8
15511	Apples, pears	11.1	8.6	47.0	38.6	-17.7	-8.3	-9.2
15512	Cherries, strawberries	9.0	5.9	38.1	26.5	-30.3	-11.5	-23.0
15513	Oranges	8.2	5.7	34.8	25.6	-26.4	-9.2	-18.8
15514	Mandarins, clementines	2.2	1.8	9.4	8.3	-12.0	-1.1	-2.8

Table C.2. Relative and absolute growth of expenditures per household and per person 1993-1998

		Total expenditures per household per 10.000 in 1993	Total expenditures per household per 10.000 in 1998	Yearly expenditures (Afl.) per household 1,993.0	Yearly expenditures (Afl.) per household 1,998.0	Relative growth of expenditures per household 1,998.0	Absolute growth of expenditures per household 1,998.0	Relative growth of expenditures per person 1,998.0
15515	Bananas	10.8	9.3	45.5	41.7	-8.3	-3.8	1.3
15516	Combinations of fresh fruits n.e.c.	0.2	0.4	0.8	2.0	159.8	1.2	186.9
15519	Fresh fruit n.e.c.	15.6	9.8	65.9	44.2	-32.8	-21.6	-25.9
15521	Fruit mixtures (fruit salad, fruit cocktails, etc.)	4.5	3.0	19.1	13.4	-30.1	-5.8	-22.8
15522	Dried Fruit	2.5	3.3	10.4	14.7	41.5	4.3	56.3
15523	Apple sauce	1.3	0.6	5.5	2.7	-51.5	-2.8	-46.5
15524	Jam, marmalade	3.2	1.9	13.7	8.4	-38.5	-5.3	-32.1
15525	Frozen fruit	0.3	0.2	1.4	1.0	-23.8	-0.3	-15.9
15531	Peanuts	2.6	1.6	10.9	7.1	-34.8	-3.8	-28.0
15532	Peanut butter	3.8	2.9	16.0	12.9	-19.2	-3.1	-10.8
15533	Cashew nuts	0.3	1.2	1.3	5.6	327.1	4.3	371.6
15539	Nuts n.e.c.	2.0	1.6	8.4	7.4	-12.1	-1.0	-3.0
<i>16. Sugar, sugarproducts and chocolate</i>		38.8	23.8	163.9	107.2	-34.6	-56.7	-27.8
16110	Sugar	12.7	10.3	53.6	46.4	-13.5	-7.2	-4.5
16210	Syrup and honey	2.9	1.8	12.4	7.9	-36.1	-4.5	-29.5
16220	Spreads n.e.c.	0.1	0.5	0.3	2.3	788.3	2.0	880.8
16230	Sweets and Chewing gum	12.1	6.6	51.0	29.8	-41.5	-21.2	-35.4
16310	Cocoa, drinking chocolate	0.1	0.1	0.4	0.4	9.0	0.0	20.4
16320	Chocolate Spreads	1.2	0.4	5.2	1.9	-63.5	-3.3	-59.7
16330	Cocoa (powder)	4.4	1.0	18.7	4.6	-75.5	-14.1	-72.9
16390	Chocolate, chocolate products	5.3	3.1	22.3	13.9	-37.9	-8.5	-31.4
<i>17. Ready-to-eat meals</i>		31.6	22.4	133.5	100.9	-24.5	-32.6	-16.6
17110	Soups (canned)	5.9	3.6	25.1	16.1	-35.8	-9.0	-29.2
17120	Soups (dried)	6.8	5.3	28.6	23.8	-16.8	-4.8	-8.2
17130	Soups (frozen)	0.0	0.0	0.1	0.1	-19.4	0.0	-11.0
17210	Salads	2.5	2.0	10.7	8.8	-17.2	-1.8	-8.6
17311	Packet meals	6.1	4.0	25.7	17.8	-30.8	-7.9	-23.6
17312	Baby foods	8.9	4.4	37.7	19.7	-47.8	-18.0	-42.4
17330	Desserts n.e.c., desserts	1.3	3.2	5.6	14.6	159.8	9.0	186.8
<i>18. Take away beverages and meals</i>		252.4	217.3	1,067.6	1,371.9	28.5	304.3	41.9
18111	Non alcoholic beverages	25.7	6.5	108.7	29.4	-72.9	-79.2	-70.1

Table C.2. Relative and absolute growth of expenditures per household and per person 1993-1998

		Total expenditures per household per 10.000 in 1993	Total expenditures per household per 10.000 in 1998	Yearly expenditures (Afl.) per household 1,993.0	Yearly expenditures (Afl.) per household 1,998.0	Relative growth of expenditures per household 1,998.0	Absolute growth of expenditures per household 1,998.0	Relative growth of expenditures per person 1,998.0
18112	Alcoholic beverages	26.0	3.5	110.0	15.6	-85.8	-94.3	-84.3
18113	Snacks, take aways	200.7	207.3	849.0	931.9	9.8	82.9	21.2
18114	Restaurants	-	87.8	-	394.9	-	-	-
19. Groceries n.e.c.		128.4	82.1	543.3	369.0	-32.1	-174.2	-25.0
19110	Coffee	3.9	3.2	16.6	14.2	-14.3	-2.4	-5.4
19120	Instant coffee	9.4	10.1	39.6	45.5	15.1	6.0	27.1
19210	Tea	10.9	6.3	46.0	28.3	-38.5	-17.7	-32.1
19310	Spices and condiments	9.6	6.9	40.6	31.0	-23.7	-9.6	-15.7
19410	Mayonaise	7.2	5.0	30.6	22.4	-26.6	-8.1	-19.0
19420	Tomatoketchup	7.9	6.0	33.3	27.0	-19.0	-6.3	-10.6
19430	Mustard	1.3	1.5	5.5	6.8	23.8	1.3	36.7
19440	Chutney	0.0	0.3	0.1	1.2	964.7	1.1	1,075.5
19490	Sauces n.e.c.	15.5	11.7	65.8	52.5	-20.2	-13.3	-11.9
19510	Broth	3.0	2.4	12.5	10.6	-15.1	-1.9	-6.3
19911	Ice	2.0	0.6	8.5	2.9	-65.8	-5.6	-62.2
19912	Ice	1.9	1.2	7.8	5.4	-30.9	-2.4	-23.7
19921	Salt	1.0	1.0	4.4	4.6	3.9	0.2	14.7
19922	Vinegar	1.1	0.8	4.5	3.4	-23.5	-1.1	-15.5
19923	Puddings powder	3.0	2.4	12.8	10.7	-16.4	-2.1	-7.7
19924	Lemonade powder	18.7	9.3	79.0	41.8	-47.1	-37.2	-41.6
19925	Food colourings/flavourings	1.3	0.3	5.6	1.2	-79.1	-4.4	-77.0
19929	Foodstuffs n.e.c.	0.9	0.4	3.7	1.9	-48.0	-1.8	-42.6
19999	General food shopping	29.9	12.8	126.3	57.5	-54.5	-68.8	-49.7

Table C.2. Relative and absolute growth of expenditures per household and per person 1993-1998

	Total expenditures per household per 10.000 in 1993	Total expenditures per household per 10.000 in 1998	Yearly expenditures (Afl.) per household 1,993.0	Yearly expenditures (Afl.) per household 1,998.0	Relative growth of expenditures per household 1,998.0	Absolute growth of expenditures per household 1,998.0	Relative growth of expenditures per person 1,998.0
Sector 2: Beverages and tobacco products	218.0	170.2	922.1	765.2	-17.0	-156.9	-8.4
<u>21. Beverages</u>	183.3	149.2	775.3	670.9	-13.5	-104.4	-4.5
21111 Lemonades, softdrinks, soda	38.7	26.7	163.9	120.3	-26.6	-43.7	-19.0
21112 Juices	68.6	54.7	290.1	245.8	-15.3	-44.4	-6.5
21113 Malt beverages	11.2	10.7	47.5	48.1	1.3	0.6	11.9
21114 Sirups	0.2	0.6	1.0	2.7	160.6	1.6	187.7
21119 Non alcoholic beverages n.e.c.	0.7	0.7	3.2	3.3	4.0	0.1	14.8
21211 Beer	41.7	28.2	176.5	126.9	-28.1	-49.6	-20.6
21212 Wine	7.5	8.7	31.8	39.3	23.5	7.5	36.3
21213 Stout	0.5	0.1	2.1	0.4	-82.2	-1.7	-80.4
21219 Weak alcoholic beverages n.e.c.	0.4	1.1	1.5	5.1	240.2	3.6	275.6
21221 Rum	3.8	4.7	16.3	21.2	30.5	5.0	44.1
21222 Gin, Vodka	0.2	0.7	0.8	2.9	268.2	2.1	306.6
21223 Whiskey	6.9	7.4	29.2	33.2	13.4	3.9	25.2
21224 Cognac, brandy	0.4	0.2	1.8	0.9	-48.8	-0.9	-43.5
21225 Liqueur	1.8	2.9	7.8	12.8	65.3	5.1	82.6
21229 Strong alcoholic beverages n.e.c.	0.4	1.8	1.9	8.1	331.2	6.2	376.1
<u>22. Tobacco products</u>	34.7	21.0	146.8	94.3	-35.8	-52.6	-29.1
22110 Cigarettes and cigars	32.4	20.5	137.1	92.3	-32.7	-44.8	-25.7
22120 Tobacco and shag	2.3	0.4	9.8	2.0	-79.3	-7.7	-77.2
Sector 3: Clothing and footwear group	963.0	830.7	4,073.7	3,735.1	-8.3	-338.6	1.2
<u>31. Clothing and accessories</u>	796.9	674.5	3,371.1	3,032.5	-10.0	-338.6	-0.7
31111 Dress suits, dinner suits	32.9	23.1	139.3	103.7	-25.5	-35.6	-17.8
31112 Tracksuits, tracksuit trousers	8.4	4.8	35.7	21.4	-40.0	-14.3	-33.7
31113 Trousers	78.1	75.6	330.3	340.1	3.0	9.8	13.7
31114 Shirts	40.7	36.2	172.1	162.8	-5.4	-9.3	4.4
31115 Sweatshirts, jerseys	11.9	17.3	50.4	77.6	53.8	27.1	69.8
31116 T-shirts	24.6	16.2	104.3	73.0	-30.0	-31.3	-22.7
31117 Socks	4.9	7.8	20.9	35.3	68.6	14.3	86.2

Table C.2. Relative and absolute growth of expenditures per household and per person 1993-1998

		Total expenditures per household per 10.000 in 1993	Total expenditures per household per 10.000 in 1998	Yearly expenditures (Afl.) per household 1,993.0	Yearly expenditures (Afl.) per household 1,998.0	Relative growth of expenditures per household 1,998.0	Absolute growth of expenditures per household 1,998.0	Relative growth of expenditures per person 1,998.0
31118	Ties and neckwear	2.2	1.4	9.5	6.1	-35.2	-3.3	-28.4
31121	Underwear	13.4	13.8	56.7	62.3	9.8	5.6	21.3
31122	Men's nightwear	2.3	6.1	9.9	27.3	175.4	17.4	204.1
31131	Sports clothing	5.9	2.6	25.0	11.6	-53.6	-13.4	-48.8
31132	Men's leisure wear	0.8	1.6	3.5	7.1	101.6	3.6	122.6
31190	Mens clothing items n.e.c.	3.5	0.4	14.9	2.0	-86.6	-12.9	-85.2
31210	Boys clothing items (upper body)	24.3	26.4	102.7	118.7	15.6	16.0	27.6
31220	Boys clothing items lower body)	7.0	10.8	29.8	48.5	62.8	18.7	79.7
31290	Boys clothing items n.e.c.	6.5	16.5	27.4	74.2	170.5	46.8	198.7
31311	Dressing gowns, evening dresses	146.7	117.4	620.7	528.0	-14.9	-92.7	-6.1
31312	Trousers, slacks, skirts	49.9	48.7	210.9	219.0	3.8	8.1	14.6
31313	Blouses, shirts	39.9	41.8	168.7	188.0	11.5	19.3	23.1
31314	Hosiery and legwear (socks)	8.2	10.4	34.8	46.9	35.0	12.2	49.0
31321	Underwear, lingerie, corsetry	32.8	31.4	138.7	141.2	1.8	2.5	12.4
31322	Women's nightwear	6.6	7.6	28.1	34.0	21.0	5.9	33.5
31331	Sports clothing	8.3	4.1	35.2	18.6	-47.2	-16.6	-41.7
31332	Leisure wear n.e.c.	10.1	3.1	42.7	13.8	-67.8	-28.9	-64.4
31390	Womens clothing items n.e.c.	8.1	0.1	34.4	0.2	-99.3	-34.1	-99.2
31410	Girls clothing items (upper body)	22.0	25.1	92.9	113.0	21.7	20.1	34.3
31420	Girls clothing items lower body)	3.8	5.3	16.0	23.6	47.7	7.6	63.0
31490	Girls clothing items n.e.c.	5.8	12.0	24.5	54.1	120.6	29.6	143.6
31510	Watches	20.8	7.3	88.0	32.9	-62.6	-55.1	-58.7
31520	Jewellery and bijouterie	53.4	19.6	225.8	87.9	-61.1	-137.9	-57.0
31531	Suitcases, travelling bags	4.8	4.6	20.4	20.7	1.5	0.3	12.1
31532	Handbags, purses	6.8	5.2	28.7	23.5	-18.1	-5.2	-9.6
31539	Personal equipment worn n.e.c.	4.1	2.5	17.3	11.4	-34.2	-5.9	-27.3
31911	Plastic clothing	33.3	16.5	140.9	74.2	-47.3	-66.7	-41.8
31912	Infants clothing items	31.6	33.4	133.7	150.3	12.4	16.6	24.1
31921	Textile/fabric costs	15.7	8.3	66.2	37.2	-43.8	-29.0	-37.9
31922	Making of clothing (charges for tailoring etc.)	10.0	7.4	42.1	33.3	-21.0	-8.8	-12.7
31990	Clothing n.e.c.	6.6	1.9	27.7	8.7	-68.5	-19.0	-65.2

Table C.2. Relative and absolute growth of expenditures per household and per person 1993-1998

	Total expenditures per household per 10.000 in 1993	Total expenditures per household per 10.000 in 1998	Yearly expenditures (Afl.) per household 1,993.0	Yearly expenditures (Afl.) per household 1,998.0	Relative growth of expenditures per household 1,998.0	Absolute growth of expenditures per household 1,998.0	Relative growth of expenditures per person 1,998.0
32. Footwear	166.1	156.3	702.6	702.6	0.0	0.0	10.4
32110 Mens footwear	46.8	40.3	198.1	181.1	-8.6	-17.0	0.9
32120 Womens footwear	62.8	56.3	265.5	253.1	-4.7	-12.5	5.2
32130 Childrens footwear	19.9	22.1	84.2	99.6	18.2	15.4	30.5
32140 Sandals	10.0	13.3	42.3	59.9	41.6	17.6	56.4
32150 Sports footwear	23.8	22.1	100.7	99.4	-1.3	-1.3	9.0
32160 Repairs to footwear	2.8	2.1	11.8	9.6	-18.4	-2.2	-9.9
Sector 4: Housing Group	3,005.2	3,660.4	12,725.4	16,457.5	29.3	3,732.1	42.8
41. Property Rent	1,896.2	2,451.5	8,021.6	11,022.4	37.4	3,000.9	51.7
41110 Rent paid for other property	385.6	523.1	1,631.3	2,351.9	44.2	720.6	59.2
41120 Rentals of owner-occupied dwelling	1,492.1	1,902.9	6,312.3	8,555.9	35.5	2,243.6	49.7
41140 Ground rent, easements	18.4	25.5	78.0	114.7	47.0	36.7	62.3
42. Domestic Fuel and power	412.2	503.9	1,743.6	2,265.4	29.9	521.8	43.5
42110 Gas (mains)	33.7	82.5	142.6	370.7	160.0	228.1	187.0
42120 Electricity	375.0	395.4	1,586.3	1,777.8	12.1	191.5	23.7
42130 Kerosene	2.1	0.1	8.8	0.5	-94.4	-8.3	-93.8
42140 Gasoline for domestic use	0.0	4.5	0.0	20.1	-	20.1	-
42190 Household fuel n.e.c.	1.4	21.4	5.8	96.3	1,550.7	90.5	1,722.6
43. Property maintenance goods	391.3	383.2	1,655.1	1,723.0	4.1	67.8	14.9
43110 Paint	45.5	63.5	192.4	285.4	48.4	93.0	63.8
43120 Roof material	69.5	48.8	294.1	219.5	-25.3	-74.5	-17.6
43130 Timber	28.9	40.1	122.4	180.4	47.4	58.0	62.7
43140 Cement	26.3	28.6	111.2	128.4	15.5	17.2	27.5
43150 Blocks	29.4	27.9	124.2	125.6	1.1	1.4	11.7
43160 Rent maintenance material	4.7	0.7	19.9	3.1	-84.6	-16.8	-83.0
43170 Pest control	10.5	12.9	44.5	58.2	30.7	13.7	44.3
43180 Iron Works	-	10.3	-	46.5	-	-	-
43190 Maintenance/repairation material	64.9	43.0	274.3	193.3	-29.6	-81.1	-22.2

Table C.2. Relative and absolute growth of expenditures per household and per person 1993-1998

		Total expenditures per household per 10.000 in 1993	Total expenditures per household per 10.000 in 1998	Yearly expenditures (Afl.) per household 1,993.0	Yearly expenditures (Afl.) per household 1,998.0	Relative growth of expenditures per household 1,998.0	Absolute growth of expenditures per household 1,998.0	Relative growth of expenditures per person 1,998.0
43210	Labor costs	111.6	107.3	472.1	482.6	2.2	10.4	12.9
44. Garden Supplies		36.9	47.2	156.0	212.2	36.1	56.2	50.2
44110	Garden supplies	21.5	8.1	90.8	36.5	-59.8	-54.3	-55.6
44120	Plants & seeds	10.2	12.2	43.1	54.8	27.2	11.7	40.5
44130	Garden supplies n.e.c.	5.2	5.3	22.2	23.7	6.9	1.5	18.1
44140	Maintenance gazebo, swimming pool,...	-	0.4	-	1.8	-	-	-
44150	Gardener, landscaping, gardening	-	21.2	-	95.4	-	-	-
45. Water Supply		267.8	273.6	1,136.6	1,230.3	8.2	93.7	19.5
45110	Waterverbruik	267.8	273.6	1,132.7	1,230.3	8.6	97.6	19.9
45120	Gedistilleerd water	0.9	-	3.9	-	-	-	-
48. Water pump, drillings		2.9	0.9	12.4	4.1	-66.9	-8.3	-63.5
48110	Water pump, drillings	2.9	0.9	12.4	4.1	-66.9	-8.3	-63.5
Sector 5: Household operation group		886.4	767.2	3,749.8	3,449.6	-8.0	-300.2	1.6
51. Furniture and lightning		152.1	102.0	643.4	458.4	-28.8	-185.0	-21.3
51110	Furniture/living room	41.0	32.6	173.5	146.4	-15.6	-27.1	-6.8
51120	Furniture/dining room	9.7	9.9	40.9	44.7	9.1	3.7	20.4
51130	Furniture/bedroom	32.1	23.0	135.7	103.3	-23.9	-32.4	-15.9
51140	Kitchen furniture	7.2	3.2	30.3	14.3	-52.7	-16.0	-47.8
51150	Garden furniture	3.3	7.4	13.9	33.5	140.7	19.6	165.8
51190	Furniture n.e.c.	26.5	6.4	112.0	28.6	-74.5	-83.4	-71.8
51210	Light bulbs	26.5	11.6	112.1	52.3	-53.4	-59.9	-48.5
51220	Armatures	5.9	7.9	25.0	35.4	41.4	10.4	56.1
52. Floor coverings and household textiles		62.3	85.6	263.5	384.9	46.1	121.4	61.3
52110	Floor covering (soft)	4.5	5.7	19.2	25.8	34.1	6.6	48.1
52120	Floor covering (hard)	1.4	1.8	5.9	8.0	37.2	2.2	51.5
52210	Curtains	13.7	13.2	57.8	59.3	2.6	1.5	13.2
52220	Lace curtains	1.5	1.6	6.5	7.3	12.4	0.8	24.1
52230	Sun screen	3.3	4.4	13.9	19.7	41.5	5.8	56.3
52240	Curtain material	1.0	1.4	4.3	6.4	47.8	2.1	63.2

Table C.2. Relative and absolute growth of expenditures per household and per person 1993-1998

		Total expenditures per household per 10.000 in 1993	Total expenditures per household per 10.000 in 1998	Yearly expenditures (Afl.) per household 1,993.0	Yearly expenditures (Afl.) per household 1,998.0	Relative growth of expenditures per household 1,998.0	Absolute growth of expenditures per household 1,998.0	Relative growth of expenditures per person 1,998.0
52250	Wall coverings	0.4	0.5	1.5	2.4	57.7	0.9	74.1
52260	Ceiling materials	1.3	1.7	5.6	7.5	32.7	1.8	46.5
52311	Sheets & pillow cases	10.6	12.6	45.0	56.8	26.2	11.8	39.3
52312	Blankets & bedspreads	3.4	8.4	14.6	37.7	159.1	23.1	186.0
52313	Matrasses & pillows	6.5	6.0	27.4	27.2	-0.9	-0.2	9.5
52319	Bed textile n.e.c.	0.9	1.2	3.7	5.5	47.7	1.8	63.1
52391	Furnishing fabric	4.8	12.6	20.4	56.7	177.2	36.2	206.1
52392	Table & kitchen linen	1.6	4.5	6.7	20.3	202.8	13.6	234.3
52393	Handtowels	3.4	5.6	14.4	25.0	72.9	10.5	90.9
52399	Household textile items n.e.c.	3.9	4.3	16.4	19.4	18.4	3.0	30.7
53. Home appliances and tools		223.4	124.9	945.2	561.6	-40.6	-383.5	-34.4
53110	Ovens & stoves	25.3	15.1	107.1	68.0	-36.5	-39.1	-29.9
53119	Cooking appliances n.e.c.	0.7	2.4	3.1	10.6	246.1	7.6	282.1
53120	Refrigerator-freezers	44.4	35.0	188.0	157.5	-16.2	-30.5	-7.5
53130	Dishwashers, washingmachines	42.4	19.5	179.3	87.7	-51.1	-91.6	-46.0
53140	Sewing machines	4.5	2.1	19.2	9.6	-50.2	-9.7	-45.1
53150	Airco, Fans	80.3	34.8	339.8	156.5	-54.0	-183.4	-49.2
53160	Vacuum cleaners, floor polishers	1.0	2.3	4.0	10.5	161.3	6.5	188.5
53170	Kitchen appliances	1.1	0.0	4.6	0.0	-100.0	-4.6	-100.0
53190	Electric kitchen utensils n.e.c.	2.1	1.3	8.9	6.0	-32.2	-2.9	-25.1
53199	Non-electrical appliances n.e.c.	1.3	0.4	5.6	2.0	-64.4	-3.6	-60.7
53210	Small electrical appliances	14.3	8.4	60.6	37.7	-37.8	-22.9	-31.3
53220	Hand-operated kitchen utensils	5.9	3.5	25.0	15.5	-37.8	-9.4	-31.3
54. Household equipment and utensils		65.0	58.2	275.0	261.6	-4.9	-13.4	5.0
54110	Kitchenware (pans and pots)	3.1	4.4	13.3	19.6	47.6	6.3	62.9
54120	Cutlery	0.8	1.1	3.5	4.9	40.4	1.4	55.0
54130	Crockery	2.6	2.7	10.9	12.1	10.6	1.2	22.1
54131	Nursingbottle, pacifier	0.3	0.6	1.2	2.6	116.2	1.4	138.7
54140	Cleansers & polishes	3.8	6.6	16.1	29.6	83.3	13.5	102.4
54150	Toilet paper & tissues	28.4	22.8	120.0	102.7	-14.5	-17.4	-5.6
54160	Trash bags	11.4	8.5	48.4	38.0	-21.4	-10.3	-13.2

Table C.2. Relative and absolute growth of expenditures per household and per person 1993-1998

		Total expenditures per household per 10.000 in 1993	Total expenditures per household per 10.000 in 1998	Yearly expenditures (Afl.) per household 1,993.0	Yearly expenditures (Afl.) per household 1,998.0	Relative growth of expenditures per household 1,998.0	Absolute growth of expenditures per household 1,998.0	Relative growth of expenditures per person 1,998.0
54170	Candles & matches	2.6	3.2	10.9	14.3	31.4	3.4	45.1
54180	Smoke ware	0.4	0.1	1.7	0.3	-84.5	-1.4	-82.9
54190	Expensive household appliances n.e.c.	0.7	2.6	3.0	11.9	293.3	8.9	334.2
54199	Non-expensive household appliances n.e.c.	10.9	5.7	45.9	25.7	-44.1	-20.3	-38.3
55. Household services		92.3	90.6	390.5	407.2	4.3	16.7	15.1
55110	Laundry & steamcleaning	7.0	7.1	29.6	31.7	7.0	2.1	18.1
55120	Detergents	47.1	45.9	199.3	206.1	3.4	6.9	14.2
55130	Pesticides	32.0	30.0	135.2	134.7	-0.4	-0.5	10.0
55190	Household expenses n.e.g.	6.2	7.7	26.3	34.6	31.4	8.3	45.1
56. Housekeeping charges		206.6	173.3	873.9	779.0	-10.9	-94.9	-1.6
56110	Wage domestic help	166.1	146.3	702.7	657.6	-6.4	-45.1	3.3
56120	Non-cash compensation voor domestic help	40.5	20.2	171.3	90.9	-46.9	-80.3	-41.4
56210	Costs made for childcare	-	6.8	-	30.5	-	-	-
59. Household supplies		84.7	132.7	358.3	596.8	66.6	238.5	83.9
59110	Flowers (fresh & artificial)	4.8	8.2	20.5	37.0	80.6	16.5	99.5
59120	Paintings, ornaments	3.0	12.1	12.5	54.4	333.9	41.8	379.1
59211	Paint	15.2	29.7	64.4	133.5	107.4	69.1	129.0
59212	Wood	17.5	50.5	73.9	227.2	207.4	153.3	239.4
59213	Other materials	9.9	13.9	41.9	62.4	48.7	20.4	64.2
59220	Labor costs house arrangement	26.9	10.9	113.8	49.1	-56.9	-64.7	-52.4
59230	Labor costs electric appliances	5.9	7.1	25.0	32.0	27.8	7.0	41.1
59240	Labor costs non-electric appliances	1.5	0.3	6.4	1.3	-79.1	-5.0	-77.0
Sector 6: Health Group		260.7	69.1	1,102.8	310.6	-71.8	-792.2	-68.9
61. Health Services		260.7	69.1	1,102.8	310.6	-71.8	-792.2	-68.9
61110	Hospital fees	46.8	34.1	198.2	153.2	-22.7	-45.0	-14.6
61111	Nursing fees	1.4	0.6	6.0	2.8	-53.2	-3.2	-48.4
61120	Specialist fees	71.8	27.9	303.6	125.7	-58.6	-177.9	-54.3
61130	Dentist, orthodontist	64.1	0.7	271.3	3.0	-98.9	-268.3	-98.8

Table C.2. Relative and absolute growth of expenditures per household and per person 1993-1998

		Total expenditures per household per 10.000 in 1993	Total expenditures per household per 10.000 in 1998	Yearly expenditures (Afl.) per household 1,993.0	Yearly expenditures (Afl.) per household 1,998.0	Relative growth of expenditures per household 1,998.0	Absolute growth of expenditures per household 1,998.0	Relative growth of expenditures per person 1,998.0
61140	General practitioner, physician	10.4	4.1	43.8	18.6	-57.6	-25.2	-53.2
61150	Alternative medicine	2.6	0.0	10.8	0.0	-100.0	-10.8	-100.0
61190	Health services n.e.c.	8.5	0.0	36.1	0.0	-100.0	-36.1	-100.0
61210	Prescription drugs	20.5	0.2	86.8	0.9	-98.9	-85.8	-98.8
61220	Non-prescription drugs	11.0	0.3	46.3	1.4	-97.1	-45.0	-96.8
61310	Medical (& orthopedic) articles	23.6	1.1	99.9	5.1	-94.9	-94.9	-94.4
Sector 7: Transport and communication Group		1,758.6	1,507.8	7,439.6	6,779.2	-8.9	-660.4	0.6
<u>71. Own transport</u>		471.6	416.3	1,995.1	1,871.6	-6.2	-123.5	3.6
71110	New car	302.8	416.3	1,280.8	1,871.6	46.1	590.8	61.3
71120	Pre-owned car	162.9	0.0	689.1	0.0	-	-	-
71210	Other transport means	6.0	0.0	25.2	0.0	-	-	-
<u>72. Vehicle supplies</u>		650.7	548.3	2,752.5	2,465.2	-10.4	-287.4	-1.1
72110	Vehicle parts	142.6	125.1	603.3	562.5	-6.8	-40.9	2.9
72120	Gasoline	333.4	282.1	1,410.4	1,268.6	-10.1	-141.8	-0.7
72121	Diesel	0.0	3.9	0.0	17.5	-	17.5	-
72122	Oil, grease, lubricants	1.6	5.2	6.7	23.6	253.7	16.9	290.5
72130	Lubrication costs	11.8	0.4	49.9	1.8	-96.5	-48.1	-96.1
72140	Maintenance costs	0.7	91.7	2.9	412.4	14,092.2	409.5	15,569.6
72150	Car accessories	101.3	10.9	428.7	49.0	-88.6	-379.6	-87.4
72160	Vehicle license costs	19.2	3.1	81.4	14.1	-82.7	-67.3	-80.9
72190	Other costs for vehicle parts and equipment	6.9	13.4	29.3	60.5	106.5	31.2	128.0
72210	Parts n.e.c. for vehicle repair and maintenance	33.1	12.3	140.1	55.4	-60.5	-84.7	-56.4
<u>73. Public Transport costs</u>		352.8	190.4	1,492.3	855.9	-42.6	-636.4	-36.7
73111	Airline tickets	278.9	137.9	1,179.9	620.1	-47.4	-559.8	-42.0
73112	Boat tickets	9.7	4.9	40.9	22.0	-46.2	-18.9	-40.6
73113	Costs carrental & transport abroad	24.0	9.0	101.7	40.6	-60.1	-61.1	-55.9
73114	Travel insurance	3.4	2.6	14.4	11.6	-19.3	-2.8	-10.9
73119	Costs international transport n.e.c.	20.2	8.2	85.3	36.9	-56.8	-48.4	-52.3
73121	Local transportation costs	3.7	6.8	15.7	30.4	94.5	14.8	114.8

Table C.2. Relative and absolute growth of expenditures per household and per person 1993-1998

		Total expenditures per household per 10.000 in 1993	Total expenditures per household per 10.000 in 1998	Yearly expenditures (Afl.) per household 1,993.0	Yearly expenditures (Afl.) per household 1,998.0	Relative growth of expenditures per household 1,998.0	Absolute growth of expenditures per household 1,998.0	Relative growth of expenditures per person 1,998.0
73122	Public transportation costs	10.4	19.4	43.8	87.4	99.4	43.6	120.1
73123	School transportation	2.5	1.5	10.6	6.8	-36.1	-3.8	-29.4
74. Communication Services		283.6	352.9	1,199.6	1,586.6	32.3	387.0	46.0
74110	Letter, telegram, fax, telex	7.3	1.9	31.1	8.6	-72.2	-22.5	-69.4
74210	Telephone	41.0	45.7	173.5	205.4	18.4	31.9	30.7
74211	Cellular subscription costs	-	15.3	-	68.7	-	-	-
74220	Telephone conversation costs	209.4	231.0	885.9	1,038.6	17.2	152.7	29.4
74221	Cellular conversation costs	-	12.9	-	57.8	-	-	-
74230	Other conversation costs	17.3	20.3	73.3	91.3	24.6	18.0	37.5
74240	Rental of beeper, pager	0.0	3.8	0.1	17.2	14,740.5	17.0	16,285.4
74250	Purchase communication material	4.2	1.2	18.0	5.6	-68.8	-12.4	-65.5
74251	Cellular phone	-	9.6	-	43.0	-	-	-
74260	Internet connection	-	6.9	-	31.0	-	-	-
74310	Courier service	4.2	4.3	17.7	19.5	10.1	1.8	21.5
Sector 8: Leisure and recreational goods		687.3	614.0	2,907.6	2,760.6	-5.1	-147.0	4.8
81. Costs incurred for recreational purposes		324.0	357.5	1,370.8	1,607.3	17.3	236.5	29.5
81111	Costs incurred during trip	127.1	146.3	537.6	658.0	22.4	120.4	35.1
81112	Travel packages abroad	20.4	23.7	86.1	106.6	23.7	20.4	36.6
81121	Construction, maintenance trailer	0.2	2.4	0.8	10.9	1,318.0	10.2	1,465.6
81122	Purchase of camping gear	0.3	0.3	1.4	1.5	5.6	0.1	16.6
81129	National vacation costs n.e.c.	9.7	7.7	41.2	34.5	-16.2	-6.7	-7.5
81210	Sound systems	9.6	9.1	40.6	41.1	1.2	0.5	11.7
81211	Radios (portable)	7.7	4.7	32.4	21.0	-35.3	-11.4	-28.5
81219	Soundsystems n.e.c.	3.7	0.8	15.8	3.5	-78.1	-12.3	-75.8
81220	Television and TV antenne	33.6	18.9	142.1	84.9	-40.2	-57.2	-34.0
81221	Satelite dish	1.8	3.6	7.6	16.1	112.0	8.5	134.1
81230	Video cassette recorders	8.9	8.2	37.8	36.7	-2.9	-1.1	7.2
81240	Musical instruments	1.5	1.3	6.3	5.8	-7.8	-0.5	1.8
81250	Photo & film cameras & optical instruments	11.0	5.1	46.5	22.8	-50.9	-23.7	-45.8

Table C.2. Relative and absolute growth of expenditures per household and per person 1993-1998

		Total expenditures per household per 10.000 in 1993	Total expenditures per household per 10.000 in 1998	Yearly expenditures (Afl.) per household 1,993.0	Yearly expenditures (Afl.) per household 1,998.0	Relative growth of expenditures per household 1,998.0	Absolute growth of expenditures per household 1,998.0	Relative growth of expenditures per person 1,998.0
81260	Cable TV subscription	46.1	90.8	195.1	408.2	109.2	213.1	131.0
81310	Toys & games	4.3	2.5	18.1	11.1	-38.8	-7.0	-32.4
81311	Video games (device)	0.6	2.9	2.5	12.9	404.7	10.3	457.2
81312	Video games (cartridges)	2.3	3.0	9.6	13.3	38.5	3.7	52.9
81313	Rental video game cartridges	0.0	0.2	0.0	0.7	-	0.7	-
81320	Sport gear	7.0	3.3	29.8	14.8	-50.2	-15.0	-45.0
81910	Film/photo development	14.5	7.9	61.2	35.4	-42.2	-25.8	-36.2
81920	CD's, LP's & cassettes	7.0	11.6	29.5	52.3	77.4	22.8	95.9
81930	Rental videotapes & films	6.6	2.7	28.1	12.1	-57.0	-16.0	-52.5
81940	Video recordings	0.2	0.7	0.7	3.3	353.6	2.6	400.8
82. Admission charges to events and venues		88.6	68.4	375.0	307.6	-18.0	-67.4	-9.4
82110	Entrance cinema, sport evenements	9.3	17.2	39.3	77.5	97.2	38.2	117.7
82120	Entrance stage comedies, museum, exhibitions, concerts	8.0	4.7	34.0	21.1	-38.0	-12.9	-31.5
82130	Expenses at a bar, dance place, club	36.4	17.0	153.8	76.3	-50.4	-77.5	-45.2
82140	Costs bowling, mini-golf, submarine etc.	7.1	4.8	29.9	21.6	-27.9	-8.4	-20.4
82150	Party articles	14.6	14.6	61.6	65.5	6.3	3.9	17.4
82160	Contributions & donations to social associations	5.1	3.6	21.5	16.4	-24.0	-5.2	-16.1
82170	Contributions & donations to sport/cultural associations	8.2	6.5	34.8	29.3	-15.9	-5.6	-7.2
83. Publications (no study material)		61.0	39.3	258.2	176.7	-31.6	-81.5	-24.4
83110	Books	9.4	10.6	40.0	47.5	18.8	7.5	31.2
83120	Newspapers	34.5	18.0	145.7	81.0	-44.4	-64.8	-38.7
83130	Magazines	17.1	10.7	72.5	48.2	-33.5	-24.3	-26.5
85. Formal education fees		210.4	147.8	890.1	664.4	-25.4	-225.7	-17.6
85110	School tuition fees	110.1	30.1	465.9	135.2	-71.0	-330.6	-67.9
85120	Sport, music, dance lessons fees	16.5	13.9	69.6	62.5	-10.3	-7.1	-0.9
85130	Driving lessons	6.1	3.3	25.8	14.6	-43.4	-11.2	-37.5
85140	Costs daycare center, kindergarten,...	-	16.0	-	72.2	-	-	-
85190	Tuition fees n.e.c.	19.8	11.4	83.7	51.3	-38.7	-32.4	-32.3
85210	Textbooks	20.1	34.3	84.9	154.3	81.7	69.4	100.6
85220	Stationery for educational purposes	6.8	5.6	28.7	25.1	-12.6	-3.6	-3.5
85230	Stationery	10.5	5.7	44.5	25.8	-42.0	-18.7	-36.0

Table C.2. Relative and absolute growth of expenditures per household and per person 1993-1998

		Total expenditures per household per 10.000 in 1993	Total expenditures per household per 10.000 in 1998	Yearly expenditures (Afl.) per household 1,993.0	Yearly expenditures (Afl.) per household 1,998.0	Relative growth of expenditures per household 1,998.0	Absolute growth of expenditures per household 1,998.0	Relative growth of expenditures per person 1,998.0
85310	Computers	15.3	20.9	64.7	93.8	45.1	29.1	60.2
85320	Diskettes, etc.	5.3	6.6	22.3	29.6	32.8	7.3	46.7
86. Leisure equipment		3.2	1.0	13.5	4.6	-65.9	-8.9	-62.4
86110	Handcraft	0.1	0.3	0.3	1.3	308.1	1.0	350.6
86190	Hobby articles n.e.c.	3.1	0.7	13.2	3.3	-75.1	-9.9	-72.5
Sector 9: Goods and services n.e.c.		827.7	1,233.1	3,501.3	5,544.2	58.3	2,042.9	74.8
91. Toiletries and cosmetics		177.1	169.0	749.1	759.8	1.4	10.7	12.0
91110	Toilet soap	14.4	11.5	61.1	51.8	-15.2	-9.3	-6.3
91120	Oral toiletries (toothpaste, etc.)	18.6	11.7	78.7	52.6	-33.1	-26.1	-26.2
91130	Perfume	17.5	15.1	74.1	67.9	-8.3	-6.1	1.3
91140	Bath additives (bubble bath, etc.)	7.4	4.6	31.3	20.7	-34.0	-10.7	-27.1
91150	Baby oil, baby cream, lanolin	4.9	4.3	20.5	19.3	-6.1	-1.2	3.7
91160	Beautician	10.1	9.8	42.9	44.0	2.6	1.1	13.2
91170	Personal hygiene care	9.7	10.2	41.0	46.1	12.4	5.1	24.1
91180	Combinations of cosmetics n.e.c.	19.0	16.4	80.4	73.5	-8.6	-6.9	0.9
91190	Other expenses: plastic surgery, tattoos, piercing,...	-	0.2	-	0.9	-	-	-
91210	Barber	13.8	10.9	58.5	49.0	-16.4	-9.6	-7.6
91220	Hairdresser	35.8	46.1	151.6	207.1	36.6	55.5	50.8
91230	Shampoo, conditioner	12.1	13.7	51.0	61.4	20.4	10.4	33.0
91240	Hair rinse, home perm, hair colour	5.9	7.6	25.1	34.3	37.0	9.3	51.3
91250	Shaving preparations	3.7	3.9	15.6	17.6	13.3	2.1	25.1
91260	Hairpieces, wigs, toupees	0.3	1.0	1.4	4.4	215.5	3.0	248.4
91290	Hair setting products n.e.c.	3.8	2.1	16.0	9.2	-42.2	-6.7	-36.2
92. Insurance services		213.4	537.8	902.7	2,418.0	167.9	1,515.3	195.7
92210	Health insurance	40.5	20.7	171.1	93.1	-45.6	-78.1	-40.0
92220	Insurance on fire & theft	23.2	24.3	98.1	109.2	11.2	11.0	22.8
92221	Insurance on fire in mortgage	6.4	16.2	26.9	72.7	170.3	45.8	198.4
92230	Insurance on car	129.1	141.3	546.1	635.5	16.4	89.5	28.5
92240	W.A. Insurance (private person)	3.6	4.2	15.1	19.1	26.1	3.9	39.2
92250	Insurance on personal effects	2.8	2.6	12.0	11.9	-1.1	-0.1	9.2
92290	Insurance on damage n.e.c.	7.9	328.4	33.4	1,476.7	4,322.3	1,443.3	4,782.7

Table C.2. Relative and absolute growth of expenditures per household and per person 1993-1998

	Total expenditures per household per 10.000 in 1993	Total expenditures per household per 10.000 in 1998	Yearly expenditures (Afl.) per household 1,993.0	Yearly expenditures (Afl.) per household 1,998.0	Relative growth of expenditures per household 1,998.0	Absolute growth of expenditures per household 1,998.0	Relative growth of expenditures per person 1,998.0
<u>93. Other goods and services n.e.c.</u>	418.8	335.2	1,771.7	1,507.3	-14.9	-264.5	-6.1
93110 Contributions to societies	25.5	18.8	107.9	84.3	-21.8	-23.6	-13.7
93120 Gifts of goods	56.8	38.6	240.2	173.6	-27.7	-66.6	-20.2
93130 Gifts of money	36.3	25.9	153.4	116.7	-24.0	-36.8	-16.0
93210 Purchase of pets	5.6	12.5	23.7	56.2	137.0	32.5	161.7
93220 Animal food	44.6	35.6	188.8	160.2	-15.1	-28.6	-6.3
93290 Pets supplies n.e.c.	20.1	10.0	85.2	44.8	-47.4	-40.4	-41.9
93910 Family related events	66.6	108.7	281.6	488.5	73.5	207.0	91.6
93920 Gambling and Lottery tickets	70.4	52.9	297.7	238.0	-20.1	-59.8	-11.8
93930 Fines and costs imposed by courts	28.1	19.4	119.0	87.3	-26.6	-31.7	-19.0
93940 Maintenance payments to ex-spouse and/or to dependent children	18.2	12.8	77.1	57.4	-25.5	-19.6	-17.7
93990 Other goods & services n.e.c.	46.6	0.0	197.0	0.1	-100.0	-196.9	-99.9
<u>94. Money transfers</u>	-	168.6	-	758.1	-	-	-
94110 Costs for credit cards & bank cards	-	60.5	-	272.0	-	-	-
94120 Money transfers	-	89.7	-	403.3	-	-	-
94130 Costs for international money transfers & payments	-	18.4	-	82.8	-	-	-
<u>99. Unknown articles or not elsewhere classified</u>	18.4	22.4	77.7	100.9	29.9	23.2	43.4
99999 Unknown	18.4	22.3	77.7	100.1	28.8	22.4	42.2
Total			42,303.8	44,961.2	6.3	2,657.4	17.3

Table D.1. Expenditures per household in constant prizes October 1993 (Summary)

	Inflation between Oct. '93 and Oct. '98	Total expenditures (Afl.) p. household in 1993 (10000)	Total expenditures (Afl.) p.household in 1998 (10000)	Yearly expenditures (Afl.) p.household in 1993	Yearly expenditures (Afl.) p.household in 1998	Yearly expenditures (Afl.) per household in 1998, in constant prizes Oct. '93	Relative growth of expenditures between '93 - '98 in constant prizes Oct. '93
Food	19.2	1,389.7	1,147.5	5,881.4	5,159.1	4,329.6	-26.4
Beverages and tobacco products	15.7	218.0	170.2	922.1	765.2	661.4	-28.3
Clothing and footwear	40.0	963.0	830.7	4,073.7	3,735.1	2,667.1	-34.5
Housing	14.7	3,005.2	3,660.4	12,725.4	16,457.5	14,345.2	12.7
Household operation	20.3	886.4	767.2	3,749.8	3,449.6	2,867.9	-23.5
Health	14.3	260.7	69.1	1,102.8	310.6	271.7	-75.4
Transport and communication	7.7	1,108.0	1,507.8	7,439.6	6,779.2	6,295.1	-15.4
Leisure and recreational goods	19.4	687.3	614.0	2,907.6	2,760.6	2,311.6	-20.5
Goods and services n.e.c.	11.2	827.7	1,233.1	3,501.3	5,544.2	4,983.9	42.3
Total	17.4	10,000.0	10,000.0	42,303.8	44,961.2	38,298.6	-9.5

Comparison of household expenditure data in real or constant florin terms make use of the Consumer Price Index (CPI). Real expenditures takes accounts of different relative price changes by deflating nominal expenditure - i.e. removing the effects of inflation - and expressing expenditure in florin of a particular point in time. Relative price movement differences can sometimes be the reason why households spending pattern change over time; other reasons include changes in supply or demand such as greater product diversity or changing consumer tastes.

Table D. is, in contrast with table C., corrected for inflation, and provides the relative growth of the sectors. According to table C. households spend less in the sector 'Food' (12%) and in table D. this same sector shows a drop of 26 percent. In other words, the decrease in the sector 'Food' in table C. gives a comparison of the expenditures in 1993 and 1998 after correction for inflation.. The households have spend in 1993 a total of Afls.5,878 on food and in 1998 Afls.5,159. Table D. compares the expenses made in 1993 with the expenses made in 1998, corrected for inflation. Thus the amount of Afls.5,159 spend in 1998 on food, has a real value of Afls.4,330. The amount is corrected for inflation in order to make a fair comparison between 1993 and 1998. This means that if no inflation has occurred during these five years, the expenses on the sector 'Food' would have been Afls.4,330.

Tables A.1. and others show dramatic changes in the expenditure pattern of households. When taking into consideration the inflation during the last five years, the changes are even more dramatic. The sector 'Clothing and footwear', for example, shows the impact of the inflation (40%) on the amount spend in this sector. It may seem that the expenditures in this sector only dropped with 8 percent, while correcting for inflation, this sector has known a real drop of 35 percent.

As per table C., the sectors 'Housing', 'Transport and communication' and 'Goods and services n.e.c.' show a fast growth, while in table D., corrected for inflation, this growth is much less. The sector 'Housing', for example, shows a growth according to table C. of 30 percent, while in reality the growth is only 13 percent.

Table D.2. Expenditures per household in constant prizes October 1993

	Inflation between Oct. '93 and Oct. '98	Total expenditures (Afl.) p. household in 1993 (10000)	Total expenditures (Afl.) p.household in 1998 (10000)	Yearly expenditures (Afl.) p.household in 1993	Yearly expenditures (Afl.) p.household in 1998	Yearly expenditures (Afl.) per household in 1998, in constant prizes Oct. '93	Relative growth of expenditures between '93 - '98 in constant prizes Oct. '93
Sector 1: Food	19.2	1,389.7	1,147.5	5,881.4	5,159.1	4,329.6	-26.4
11. Grain and grainproducts	15.5	218.0	180.7	922.4	812.3	703.2	-23.8
12. Meat, poultry, game, fish, shellfish	18.4	347.1	256.7	1,470.7	1,154.2	974.6	-33.7
13. Fats and oils	13.2	26.5	21.8	112.2	98.2	86.7	-22.7
14. Dairy products	10.9	157.5	116.5	666.3	523.7	472.2	-29.1
15. Potatoes, vegetables and fruit	44.2	189.5	138.3	801.5	621.7	431.0	-46.2
16. Sugar, sugarproducts and chocolate	17.4	38.8	23.8	163.9	107.2	91.3	-44.3
17. Ready-to-eat meals	12.2	31.6	22.4	133.5	100.9	89.9	-32.7
18. Take away beverages and meals	9.8	252.4	217.3	1,067.6	1,371.9	1,249.4	17.0
19. Groceries n.e.c.	12.2	128.4	82.1	543.3	369.0	328.8	-39.5
Sector 2: Beverages and tobacco products	15.7	218.0	170.2	922.1	765.2	661.4	-28.3
21. Beverages	15.7	183.3	149.2	775.3	670.9	580.1	-25.2
22. Tobacco products	16.3	34.7	21.0	146.8	94.3	81.1	-44.8
Sector 3: Clothing and footwear group	40.0	963.0	830.7	4,073.7	3,735.1	2,667.1	-34.5
31. Clothing and accessories	40.6	796.9	674.5	3,371.1	3,032.5	2,156.3	-36.0
32. Footwear	37.1	166.1	156.3	702.6	702.6	512.4	-27.1
Sector 4: Housing Group	14.7	3,005.2	3,660.4	12,725.4	16,457.5	14,345.2	12.7
41. Property Rent	34.6	1,896.2	2,451.5	8,021.6	11,022.4	8,189.7	2.1
42. Domestic Fuel and power	-5.7	412.2	503.9	1,743.6	2,265.4	2,402.3	37.8
43. Property maintenance goods	25.4	391.3	383.2	1,655.1	1,723.0	1,373.5	-17.0
44. Garden Supplies	38.6	36.9	47.2	156.0	212.2	153.1	-1.9
45. Water Supply	-2.9	267.8	273.6	1,136.6	1,230.3	1,267.1	11.5
48. Water pump, drillings	-	2.9	0.9	12.4	4.1	-	-
Sector 5: Household operation group	20.3	886.4	767.2	3,749.8	3,449.6	2,867.9	-23.5
51. Furniture and lightning	18.3	152.1	102.0	643.4	458.4	387.5	-39.8
52. Floor coverings and household textiles	26.1	62.3	85.6	263.5	384.9	305.2	15.8
53. Home appliances and tools	20.6	223.4	124.9	945.2	561.6	465.6	-50.7
54. Household equipment and utensils	25.3	65.0	58.2	275.0	261.6	208.8	-24.1
55. Household services	10.5	92.3	90.6	390.5	407.2	368.5	-5.6
56. Housekeeping charges	14.0	206.6	173.3	873.9	779.0	683.2	-21.8
59. Household supplies	31.2	84.7	132.7	358.3	596.8	455.1	27.0

Table D.2. Expenditures per household in constant prizes October 1993

	Inflation between Oct. '93 and Oct. '98	Total expenditures (Afl.) p. household in 1993 (10000)	Total expenditures (Afl.) p.household in 1998 (10000)	Yearly expenditures (Afl.) p.household in 1993	Yearly expenditures (Afl.) p.household in 1998	Yearly expenditures (Afl.) per household in 1998, in constant prizes Oct. '93	Relative growth of expenditures between '93 - '98 in constant prizes Oct. '93
Sector 6: Health Group	14.3	260.7	69.1	1,102.8	310.6	271.7	-75.4
61. Health Services	14.3	260.7	69.1	1,102.8	310.6	271.7	-75.4
Sector 7: Transport and communication Group	7.7	1,108.0	1,507.8	7,439.6	6,779.2	6,295.1	-15.4
71. Own transport	13.6	471.6	416.3	1,995.1	1,871.6	1,647.8	-17.4
72. Vehicle supplies	8.5	650.7	548.3	2,752.5	2,465.2	2,272.0	-17.5
73. Public Transport costs	2.4	352.8	190.4	1,492.3	855.9	835.9	-44.0
74. Communication Services	1.0	283.6	352.9	1,199.6	1,586.6	1,570.9	30.9
Sector 8: Leisure and recreational goods	19.4	687.3	614.0	2,907.6	2,760.6	2,311.6	-20.5
81. Costs incurred for recreational purposes	11.7	324.0	357.5	1,370.8	1,607.3	1,438.5	4.9
82. Admission charges to events and venues	14.9	88.6	68.4	375.0	307.6	267.7	-28.6
83. Publications (no study material)	21.4	61.0	39.3	258.2	176.7	145.6	-43.6
85. Formal education fees	28.7	210.4	147.8	890.1	664.4	516.1	-42.0
86. Leisure equipment	30.8	3.2	1.0	13.5	4.6	3.5	-74.0
Sector 9: Goods and services n.e.c.	11.2	827.7	1,233.1	3,501.3	5,544.2	4,983.9	42.3
91. Toiletries and cosmetics	13.2	177.1	169.0	749.1	759.8	671.1	-10.4
92. Insurance services	0.3	213.4	537.8	902.7	2,418.0	2,410.8	167.0
93. Other goods and services n.e.c.	15.0	418.8	335.2	1,771.7	1,507.3	1,310.4	-26.0
94. Money transfers	-	-	168.6	-	758.1	-	-
99. Unknown articles or not elsewhere classified	-	18.4	22.4	77.7	100.9	-	-
Total	17.4	10,000.0	10,000.0	42,303.8	44,961.2	38,298.6	-9.5

Table E.1. Expenditures per person in constant prizes October 1993 (Summary)

	Inflation between Oct. '93 and Oct. '98	Total expenditures (Afl.) p. household in 1993 (10000)	Total expenditures (Afl.) p. household in 1998 (10000)	Yearly expenditures (Afl.) p. person in 1993	Yearly expenditures (Afl.) p. person in 1998	Yearly expenditures (Afl.) per person in 1998, in constant prizes Oct. '93	Relative growth of expenditures between '93 - '98 in constant prizes Oct. '9
Food	19.2	1,389.7	1,147.5	1,680.4	1,627.5	1,365.8	-18.7
Beverages and tobacco products	15.7	218.0	170.2	263.5	241.4	208.6	-20.8
Clothing and footwear	40.0	963.0	830.7	1,163.9	1,178.3	841.4	-27.7
Housing	14.7	3,005.2	3,660.4	3,635.8	5,191.6	4,525.3	24.5
Household operation	20.3	886.4	767.2	1,071.4	1,088.2	904.7	-15.6
Health	14.3	260.7	69.1	315.1	98.0	85.7	-72.8
Transport and communication	7.7	1,108.0	1,507.8	2,125.6	2,138.6	1,985.8	-6.6
Leisure and recreational goods	19.4	687.3	614.0	830.7	870.9	729.2	-12.2
Goods and services n.e.c.	11.2	827.7	1,233.1	1,000.4	1,748.9	1,572.2	57.2
Total	17.4	10,000.0	10,000.0	12,086.8	14,183.3	12,081.6	0.0

Table D.1. and E.1. show the relative growth of expenditures between 1993 and 1998 corrected for inflation. We noticed already in table D. that household expenditures patterns changed considerably when taking inflation into account. Table E. take inflation as well as householdsize into account. This means that, eventhough table C. might show a decrease of only 3 percent for the sector 'Food', when correcting for inflation and householdsize the decrease in this sector is equivalent to 18.7 percent. Consequently, the average person spends almost 19 percentless on "Food". The sector 'Clothing and footwear' shows an increase of 1percent per person according to the results of the survey. When taking the inflation into consideration, the expenses made for this sector dropped with 28 percent. Remarkable is the fact that the total yearly expenditures per person increased with 17 percent from 1993 to 1998. But when correcting for inflation, the increase is negligible.

Table E.2. Expenditures per person in constant prizes October 1993

	Inflation between Oct. '93 and Oct. '98	Total expenditures (Afl.) p. household in 1993 (10000)	Total expenditures (Afl.) p. household in 1998 (10000)	Yearly expenditures (Afl.) p. person in 1993	Yearly expenditures (Afl.) p. person in 1998	Yearly expenditures (Afl.) per person in 1998, in constant prizes Oct. '93	Relative growth of expenditures between '93 - '98 in constant prizes Oct. '93
Sector 1: Food	19.2	1,389.7	1,147.5	1,680.4	1,627.5	1,365.8	-18.7
11. Grain and grainproducts	15.5	218.0	180.7	263.5	256.2	221.8	-15.8
12. Meat, poultry, game, fish, shellfish	18.4	347.1	256.7	420.2	364.1	307.5	-26.8
13. Fats and oils	13.2	26.5	21.8	32.1	31.0	27.4	-14.7
14. Dairy products	10.9	157.5	116.5	190.4	165.2	148.9	-21.8
15. Potatoes, vegetables and fruit	44.2	189.5	138.3	229.0	196.1	136.0	-40.6
16. Sugar, sugarproducts and chocolate	17.4	38.8	23.8	46.8	33.8	28.8	-38.5
17. Ready-to-eat meals	12.2	31.6	22.4	38.2	31.8	28.4	-25.6
18. Take away beverages and meals	9.8	252.4	217.3	305.0	432.8	394.1	29.2
19. Groceries n.e.c.	12.2	128.4	82.1	155.2	116.4	103.7	-33.2
Sector 2: Beverages and tobacco products	15.7	218.0	170.2	263.5	241.4	208.6	-20.8
21. Beverages	15.7	183.3	149.2	221.5	211.6	183.0	-17.4
22. Tobacco products	16.3	34.7	21.0	42.0	29.7	25.6	-39.0
Sector 3: Clothing and footwear group	40.0	963.0	830.7	1,163.9	1,178.3	841.4	-27.7
31. Clothing and accessories	40.6	796.9	674.5	963.2	956.6	680.2	-29.4
32. Footwear	37.1	166.1	156.3	200.7	221.6	161.6	-19.5
Sector 4: Housing Group	14.7	3,005.2	3,660.4	3,635.8	5,191.6	4,525.3	24.5
41. Property Rent	34.6	1,896.2	2,451.5	2,291.9	3,477.1	2,583.5	12.7
42. Domestic Fuel and power	-5.7	412.2	503.9	498.2	714.6	757.8	52.1
43. Property maintenance goods	25.4	391.3	383.2	472.9	543.5	433.3	-8.4
44. Garden Supplies	38.6	36.9	47.2	44.6	67.0	48.3	8.3
45. Water Supply	-2.9	267.8	273.6	324.7	388.1	399.7	23.1
48. Water pump, drillings	-	2.9	0.9	3.6	1.3	-	-
Sector 5: Household operation group	20.3	886.4	767.2	1,071.4	1,088.2	904.7	-15.6
51. Furniture and lightning	18.3	152.1	102.0	183.8	144.6	122.2	-33.5
52. Floor coverings and household textiles	26.1	62.3	85.6	75.3	121.4	96.3	27.9
53. Home appliances and tools	20.6	223.4	124.9	270.0	177.2	146.9	-45.6
54. Household equipment and utensils	25.3	65.0	58.2	78.6	82.5	65.9	-16.2
55. Household services	10.5	92.3	90.6	111.6	128.5	116.2	4.2
56. Housekeeping charges	14.0	206.6	173.3	249.7	245.7	215.5	-13.7
59. Household supplies	31.2	84.7	132.7	102.4	188.3	143.6	40.2

Table E.2. Expenditures per person in constant prizes October 1993

	Inflation between Oct. '93 and Oct. '98	Total expenditures (Afl.) p. household in 1993 (10000)	Total expenditures (Afl.) p. household in 1998 (10000)	Yearly expenditures (Afl.) p. person in 1993	Yearly expenditures (Afl.) p. person in 1998	Yearly expenditures (Afl.) per person in 1998, in constant prizes Oct. '93	Relative growth of expenditures between '93 - '98 in constant prizes Oct. '93
Sector 6: Health Group	14.3	260.7	69.1	315.1	98.0	85.7	-72.8
61. Health Services	14.3	260.7	69.1	315.1	98.0	85.7	-72.8
Sector 7: Transport and communication Group	7.7	1,108.0	1,507.8	2,125.6	2,138.6	1,985.8	-6.6
71. Own transport	13.6	471.6	416.3	570.0	590.4	519.8	-8.8
72. Vehicle supplies	8.5	650.7	548.3	786.4	777.7	716.7	-8.9
73. Public Transport costs	2.4	352.8	190.4	426.4	270.0	263.7	-38.2
74. Communication Services	1.0	283.6	352.9	342.7	500.5	495.5	44.6
Sector 8: Leisure and recreational goods	19.4	687.3	614.0	830.7	870.9	729.2	-12.2
81. Costs incurred for recreational purposes	11.7	324.0	357.5	391.7	507.0	453.8	15.9
82. Admission charges to events and venues	14.9	88.6	68.4	107.1	97.0	84.4	-21.2
83. Publications (no study material)	21.4	61.0	39.3	73.8	55.7	45.9	-37.8
85. Formal education fees	28.7	210.4	147.8	254.3	209.6	162.8	-36.0
86. Leisure equipment	30.8	3.2	1.0	3.9	1.5	1.1	-71.2
Sector 9: Goods and services n.e.c.	11.2	827.7	1,233.1	1,000.4	1,748.9	1,572.2	57.2
91. Toiletries and cosmetics	13.2	177.1	169.0	214.0	239.7	211.7	-1.1
92. Insurance services	0.3	213.4	537.8	257.9	762.8	760.5	194.8
93. Other goods and services n.e.c.	15.0	418.8	335.2	506.2	475.5	413.4	-18.3
94. Money transfers	-	-	168.6	-	239.2	-	-
99. Unknown articles or not elsewhere classified	-	18.4	22.4	22.2	31.8	-	-
Total	17.4	10,000.0	10,000.0	12,086.8	14,183.3	12,081.6	0.0

Table F.1. Household expenditures by sector by household size (Summary)

Sector	Expenditures by 10000				Expenditures by household (yearly)			
	Householdsize				Householdsize			
	1	2-3	4-5	>5	1	2-3	4-5	>5
Food	941.5	1,145.2	1,152.2	1,414.6	2,862.6	5,153.8	6,088.1	5,643.2
Beverages and tobacco products	155.7	178.8	164.7	162.1	473.3	804.5	870.2	646.5
Clothing and footwear	790.2	771.1	884.8	993.6	2,402.5	3,470.3	4,675.1	3,963.5
Housing	3,893.4	3,760.6	3,415.1	3,954.3	11,837.6	16,923.3	18,045.6	15,774.3
Household operation	654.3	777.7	777.1	813.6	1,989.5	3,499.6	4,106.4	3,245.6
Health	31.4	71.0	84.1	29.7	95.6	319.7	444.2	118.5
Transport and communication	935.8	1,627.8	1,538.2	1,340.8	2,845.3	7,325.3	8,127.9	5,348.7
Leisure and recreational goods	584.2	587.5	661.1	582.3	1,776.1	2,644.1	3,493.5	2,322.7
Goods and services n.e.c.	2,013.4	1,080.2	1,322.7	709.0	6,121.4	4,861.2	6,989.1	2,828.2
Total	10,000.0	10,000.0	10,000.0	10,000.0	30,404.0	45,001.9	52,840.2	39,891.1

The results shown in the previous tables give an overall view of the fluctuations in the expenditures made by the households. In tables F. and F.1. however, we can observe the influence the household size has on the expenditures made by the different kind of households. A one-person household and large households (5 persons or more) do not have the same expenditure pattern as the more frequently observed households (2-4 persons per household).

Table F.1. gives an aggregated view of the expenditures made by households categorised by size of household. It is interesting to analyse the expenditures on a detailed basis in order to have a better insight in the expenditure pattern of the different household types.

In table F.1., for example, one can observe that a one-person household spends relatively more than other household types on 'Goods and services n.e.c.'.

But according to table B., one can observe that a one-person household spends relatively more than other household types on 'Money transfers', 'Insurance against damage n.e.c.', 'Wage domestic help', 'Property rent' and 'Cigarettes and cigars'.

It is interesting to note that a one-person household spends relatively as much as a 'large' household on 'Snacks and Take-aways'. Households with less than 5 persons spend more on 'Strong alcoholic beverages' compared to a household with more than 5 persons, which spend more on 'Lemonade powder'.

Table F.2. Household expenditures by sector by household size.

Sector	Expenditures by 10000				Expenditures by household (yearly)			
	Householdsize				Householdsize			
	1	2-3	4-5	>5	1	2-3	4-5	>5
Sector 1: Food	941.5	1,145.2	1,152.2	1,414.6	2,862.6	5,153.8	6,088.1	5,643.2
<i>11. Cereals and cereal products</i>	<i>152.8</i>	<i>161.0</i>	<i>193.9</i>	<i>278.2</i>	<i>464.5</i>	<i>724.4</i>	<i>1,024.5</i>	<i>1,109.6</i>
11111 Bread (white)	59.7	50.1	66.7	123.4	181.6	225.4	352.3	492.2
11113 Bread (brown, wholemeal, pumpernickel)	7.9	10.8	7.2	12.8	24.1	48.6	37.9	51.2
11114 Baguette	1.7	1.8	0.8	0.0	5.1	8.3	4.0	0.0
11115 Currant bread	2.2	1.3	1.5	0.3	6.7	5.9	7.9	1.3
11121 Mini baguette	0.0	2.9	1.7	9.5	0.0	13.3	9.0	37.8
11122 Milk bread	2.3	0.4	0.8	10.6	6.9	1.8	4.3	42.1
11124 Hot dog buns	1.8	5.9	5.4	11.5	5.5	26.3	28.5	45.8
11125 Currant buns, etc.	0.3	2.1	0.4	0.6	1.0	9.4	1.9	2.3
11131 Crackers, savoury biscuits	1.7	2.2	1.4	3.7	5.1	10.0	7.3	14.6
11132 Infant's biscuit	0.0	0.0	0.3	0.0	0.0	0.0	1.8	0.0
11139 Biscuits n.e.c.	2.1	1.7	1.7	3.4	6.3	7.5	9.2	13.4
11210 Cake loaf	0.4	0.9	1.6	1.1	1.3	4.1	8.5	4.5
11220 Fancy biscuits	6.5	10.6	7.4	11.9	19.8	47.7	39.0	47.6
11310 Corn chips	2.2	3.2	3.9	0.6	6.8	14.6	20.4	2.3
11410 Savouries, sausage rolls	5.7	4.8	4.4	0.8	17.5	21.6	23.3	3.3
11420 Pastries, strudels	13.2	11.7	11.1	0.5	40.0	52.6	58.9	2.1
11490 Bakery products n.e.c.	0.8	2.7	9.9	4.2	2.5	12.1	52.6	16.9
11511 Rice (white)	13.6	17.2	22.1	37.5	41.4	77.5	117.0	149.7
11512 Rice (brown)	2.0	1.4	1.5	6.7	6.0	6.5	8.1	26.7
11514 Pasta	2.8	4.0	5.6	7.0	8.4	18.0	29.5	28.0
11515 Corn flour (funchi)	5.5	3.5	3.8	8.3	16.8	15.6	19.8	33.2
11516 Tortillas, tacos	0.0	0.2	0.5	0.0	0.0	1.0	2.8	0.0
11521 Oats	3.5	2.8	2.4	3.2	10.5	12.7	12.7	12.8
11522 Frescavena	0.0	0.3	0.9	0.0	0.0	1.4	4.5	0.0
11523 Cereals	8.6	12.7	22.2	12.5	26.1	57.1	117.5	49.7
11524 Groats, semolina	0.0	0.0	0.0	0.3	0.0	0.0	0.0	1.3
11525 Infant's food	0.0	0.1	1.1	1.8	0.0	0.2	5.8	7.2
11529 Farinaceous food n.e.c.	3.7	0.7	0.5	0.8	11.3	3.2	2.8	3.2
11531 Flour	2.4	3.6	5.2	3.1	7.3	16.1	27.7	12.4
11532 Baking powders	2.1	1.3	1.8	2.1	6.5	5.6	9.3	8.2
11533 Baking soda	0.0	0.0	0.1	0.0	0.0	0.0	0.3	0.0

Table F.2. Household expenditures by sector by household size.

Sector	Expenditures by 10000				Expenditures by household (yearly)			
	Householdsize				Householdsize			
	1	2-3	4-5	>5	1	2-3	4-5	>5
<i>12. Meat, poultry, game, fish, shellfish</i>	168.2	246.4	273.2	358.2	511.5	1,108.8	1,443.6	1,429.0
12111 Sukadelappen	0.0	5.2	2.0	2.2	0.0	23.5	10.6	8.9
12112 Stewing or boiling	4.6	12.1	14.3	15.3	13.9	54.6	75.5	61.1
12113 Grilling or frying	0.0	1.0	1.3	0.0	0.0	4.6	6.9	0.0
12114 Meat for soup	1.8	3.4	2.2	2.1	5.5	15.1	11.8	8.5
12115 Soup bone	0.0	0.3	0.1	0.0	0.0	1.4	0.7	0.0
12121 Steak	0.5	9.3	7.2	17.6	1.5	41.8	38.2	70.2
12122 Roast beef	0.0	1.9	1.6	0.0	0.0	8.7	8.7	0.0
12123 Beef (thigh)	2.7	8.9	5.9	13.8	8.3	39.9	31.0	55.1
12124 Collared beef	0.0	0.4	0.5	0.0	0.0	1.7	2.6	0.0
12125 Fillet of beef	6.4	7.2	8.6	8.9	19.5	32.3	45.4	35.7
12131 Veal fillets	0.0	1.7	1.9	1.0	0.0	1.6	2.7	5.5
12141 Cow intestines	0.0	0.8	0.9	1.9	0.0	3.6	4.9	7.5
12142 Cow liver	0.4	0.8	0.6	1.4	1.1	3.4	3.0	5.7
12143 Oxtail	0.0	0.7	2.9	1.7	0.0	2.9	15.2	6.8
12149 Other intestine parts	0.0	0.5	1.0	2.2	0.0	2.3	5.1	9.0
12151 Minced meat	8.8	10.4	10.3	13.0	26.7	46.6	54.6	52.0
12152 Hamburgers	1.9	2.4	5.8	6.9	5.9	10.7	30.6	27.5
12159 Slavinken, blinde vinken	0.5	0.3	0.1	0.0	1.4	1.4	0.8	0.0
12211 Fillet of pork	0.0	1.5	3.4	1.8	0.0	6.7	17.9	7.3
12212 Porkchops	5.4	13.8	12.8	21.2	16.5	62.0	67.8	84.5
12213 Boneless pork	0.0	0.5	0.3	5.2	0.0	2.4	1.4	20.9
12214 Pork steak	0.0	0.1	0.4	0.0	0.0	0.5	2.3	0.0
12215 Ribs	6.0	4.8	10.2	20.9	18.3	21.6	53.7	83.2
12219 Porkmeat n.e.c.	0.0	4.4	1.3	2.1	0.0	20.0	6.8	8.2
12221 Pork intestines	0.0	0.2	0.2	0.0	0.0	1.0	0.9	0.0
12231 Sausages, hot dogs	2.3	2.1	2.4	5.3	7.0	9.4	12.9	21.0
12310 Goat meat	2.6	2.2	0.5	3.4	7.9	10.0	2.7	13.5
12410 Lamb	0.0	0.3	0.2	0.0	0.0	1.3	0.9	0.0
12420 Livestock	0.0	0.0	0.0	1.9	0.0	0.0	0.0	7.7
12490 Meat n.e.c.	0.0	2.5	0.5	0.0	0.0	11.2	2.9	0.0
12511 Bacon	1.8	1.5	1.2	1.1	5.6	6.9	6.6	4.4
12519 Smoked meats n.e.c.	0.7	0.6	0.3	0.0	2.2	2.5	1.4	0.0
12520 Roasted meats	0.0	1.1	0.5	0.5	0.0	4.9	2.6	2.0
12530 Cooked meat	0.6	0.5	1.0	0.3	1.8	2.3	5.1	1.3
12540 Ham	9.9	13.9	15.6	18.7	30.0	62.4	82.6	74.5

Table F.2. Household expenditures by sector by household size.

Sector	Expenditures by 10000				Expenditures by household (yearly)			
	Householdsize				Householdsize			
	1	2-3	4-5	>5	1	2-3	4-5	>5
12551 Liversausage	0.7	2.0	1.6	5.1	2.2	8.9	8.5	20.5
12559 Salami, bologna etc.	11.0	16.3	20.0	22.3	33.3	73.4	105.7	89.1
12611 Chicken (whole; in parts)	32.2	41.0	52.3	73.1	97.8	184.4	276.2	291.5
12612 Chicken intestines	1.4	0.3	0.3	0.0	4.1	1.2	1.6	0.0
12690 Duck, turkey, game birds	1.2	0.5	1.2	0.4	3.6	2.1	6.2	1.8
12811 Porktail	0.5	1.0	1.3	3.9	1.5	4.3	6.9	15.5
12812 Pork ears, legs, head	0.4	0.0	0.0	0.0	1.3	0.0	0.0	0.0
12813 Salted beef (Ribchi salu)	0.0	0.3	0.3	0.0	0.0	1.1	1.5	0.0
12814 Salted meat	1.5	0.8	1.2	0.0	4.5	3.8	6.4	0.0
12819 Dried/salted meats n.e.c.	0.0	0.5	0.0	0.0	0.0	2.5	0.0	0.0
12821 Corned beef	8.9	4.3	3.0	7.0	27.2	19.3	16.1	28.0
12822 Vienna sausages	7.8	6.1	11.2	12.3	23.7	27.4	59.1	49.0
12823 Luncheon meat	2.8	5.7	3.8	9.4	8.6	25.5	19.8	37.7
12824 Potted meat, pate, meat paste	2.1	2.5	3.6	4.4	6.5	11.3	19.1	17.4
12825 Meatballs	0.5	0.2	0.4	0.9	1.6	1.1	2.0	3.8
12829 Canned meat n.e.s.	3.0	2.3	0.4	3.3	9.1	10.4	2.4	13.3
12831 Croquette, eggroll, chicken nuggets	7.2	5.6	7.3	2.0	21.7	25.3	38.5	8.0
12839 Prepared/ready to serve meat product	0.1	2.0	5.5	8.4	0.4	8.8	29.1	33.5
12911 Fresh fish n.e.c.	13.7	18.1	18.5	6.4	41.7	81.6	97.8	25.4
12921 Dried/salted/smoked fish	2.2	4.7	4.1	1.3	6.6	21.0	21.7	5.2
12929 Fish n.e.c.	1.0	1.5	2.6	8.5	3.1	6.8	13.9	33.9
12931 Shrimp	0.8	2.2	2.2	0.0	2.4	9.9	11.8	0.0
12932 Conch meat	0.0	0.0	1.4	0.0	0.0	0.0	7.2	0.0
12939 Shellfish n.e.c.	0.0	1.2	1.1	1.0	0.0	5.3	5.7	3.9
12941 Dried shrimp	0.0	0.2	0.0	0.6	0.0	0.9	0.0	2.3
12942 Kroepoek	0.0	0.1	0.1	0.0	0.0	0.3	0.4	0.0
12951 Canned sardines	3.6	2.6	1.6	3.0	10.9	11.8	8.4	11.9
12952 Canned salmon	2.0	1.3	2.6	4.8	6.1	6.0	13.8	19.3
12953 Canned tuna	3.7	5.2	5.9	5.2	11.1	23.3	31.3	20.9
12954 Canned oysters, clams	0.8	0.2	0.2	0.0	2.5	1.0	0.9	0.0
12959 Fish products n.e.c.	2.1	2.0	2.9	3.9	6.5	9.1	15.1	15.4
<i>13. Fats and oils</i>	<i>21.7</i>	<i>21.4</i>	<i>20.7</i>	<i>30.8</i>	<i>65.9</i>	<i>96.2</i>	<i>109.6</i>	<i>122.9</i>
13110 Margarine	4.8	7.0	8.0	11.4	14.6	31.3	42.2	45.5
13120 Corn oil, olive oil	16.9	14.2	12.1	19.4	51.3	63.9	64.2	77.4
13210 Animal fats	0.0	0.2	0.6	0.0	0.0	0.9	3.2	0.0
<i>14. Dairy products</i>	<i>73.6</i>	<i>110.7</i>	<i>127.1</i>	<i>157.2</i>	<i>223.8</i>	<i>498.1</i>	<i>671.6</i>	<i>627.2</i>

Table F.2. Household expenditures by sector by household size.

Sector	Expenditures by 10000				Expenditures by household (yearly)			
	Householdsize				Householdsize			
	1	2-3	4-5	>5	1	2-3	4-5	>5
14110 Whole milk	13.5	12.6	16.6	7.3	41.0	56.7	87.5	29.3
14120 Milk (evaporated)	3.5	7.9	6.8	6.5	10.6	35.8	35.9	25.9
14130 Milk (dried)	12.7	17.4	28.7	47.0	38.5	78.4	151.9	187.5
14140 Babymilkpowder	0.0	4.1	4.7	3.1	0.0	18.3	24.7	12.4
14150 Milk (condensed)	0.6	1.1	0.0	0.0	1.9	4.7	0.2	0.0
14160 Chocolate- & buttermilk	2.6	2.9	8.2	6.9	7.8	13.0	43.1	27.3
14190 Milk n.e.c.	0.0	0.6	1.1	0.7	0.0	2.9	5.6	2.6
14210 Yoghurt	0.9	7.3	4.1	2.6	2.7	33.0	21.5	10.4
14220 Custard	0.0	1.1	0.3	0.0	0.0	4.7	1.8	#REF!
14310 Ice cream	1.6	7.6	6.6	8.1	5.0	34.2	34.9	32.5
14320 Milkshakes	0.0	0.3	0.5	0.5	0.0	1.2	2.8	2.1
14330 Creamery butter	3.6	2.7	1.0	4.4	11.0	11.9	5.3	17.5
14390 Cream n.e.c.	0.0	0.5	0.2	1.0	0.0	2.4	1.0	4.1
14410 Cheese	16.6	26.0	28.4	39.5	50.4	117.1	150.1	157.7
14420 Cheese spread	0.6	3.7	4.5	6.6	1.9	16.8	23.7	26.4
14490 Cheese n.e.c.	7.8	5.8	6.0	9.0	23.6	26.2	31.5	35.7
14510 Eggs	9.6	9.1	9.5	14.0	29.3	40.9	50.2	55.8
<i>15. Potatoes, vegetables and fruit</i>	<i>106.1</i>	<i>144.9</i>	<i>137.4</i>	<i>142.8</i>	<i>322.6</i>	<i>652.2</i>	<i>725.9</i>	<i>569.8</i>
15110 Potatoes	9.5	10.1	12.0	18.6	28.9	45.4	63.2	74.1
15190 Potatoes n.e.c.	3.3	3.4	3.6	2.5	10.1	15.2	19.3	10.0
15210 Leaf vegetables	4.5	7.2	5.9	7.8	13.5	32.3	31.1	31.1
15220 Brassicaceous plants	2.4	2.5	3.1	0.6	7.4	11.3	16.2	2.2
15230 Leguminous plants	0.4	1.4	0.5	0.0	1.2	6.2	2.8	0.0
15240 Carrots, tuberous plants	2.5	4.0	2.9	3.7	7.5	18.1	15.6	14.8
15250 Bulbous plants	5.5	7.0	7.3	6.2	16.8	31.3	38.5	24.7
15261 Tomatoes	3.1	6.0	5.9	6.2	9.5	26.8	31.0	24.7
15262 Cucumber	0.6	1.8	2.3	0.4	1.7	7.9	12.1	1.6
15263 Peppers, capsicums, chillies	1.8	4.1	4.6	4.8	5.5	18.3	24.2	19.2
15264 Vegetables n.e.c.	2.7	3.5	2.0	5.1	8.2	15.6	10.6	20.2
15291 Spice	2.8	3.5	3.5	3.3	8.4	15.9	18.4	13.0
15292 Mixed vegetables	0.1	0.7	0.7	0.3	0.4	3.2	4.0	1.1
15293 Corn cob	0.0	0.5	0.3	9.9	0.0	2.3	1.6	39.5
15299 Fresh vegetables n.e.c.	0.3	2.5	3.4	0.5	0.8	11.4	18.0	2.1
15310 Frozen Vegetables	1.5	5.7	4.5	1.6	4.6	25.7	23.9	6.6
15410 Beans, bean salads	0.0	0.8	0.5	0.5	0.0	3.6	2.9	2.1
15420 Peas	0.6	0.8	1.4	1.4	1.8	3.7	7.5	5.7

Table F.2. Household expenditures by sector by household size.

Sector	Expenditures by 10000				Expenditures by household (yearly)			
	Householdsize				Householdsize			
	1	2-3	4-5	>5	1	2-3	4-5	>5
15430 Beetroot	1.1	1.9	1.8	4.1	3.2	8.6	9.4	16.5
15440 Cabbage, pickled cabbage, sauerkraut	0.2	0.2	0.1	0.3	0.7	0.7	0.3	1.2
15450 Tomatoes, tomato puree, tomato paste	1.3	1.9	1.6	4.6	3.9	8.3	8.3	18.2
15460 Corn	0.5	2.9	3.4	3.9	1.4	12.9	18.1	15.6
15470 Beans	2.4	4.7	4.5	2.7	7.2	21.3	23.6	10.6
15480 Dried beans	0.4	1.1	1.2	1.6	1.1	4.7	6.5	6.5
15490 Canned vegetables n.e.s., bottled vegetables n.e.s.	2.9	4.8	4.4	10.1	8.8	21.4	23.2	40.3
15511 Apples, pears	5.4	8.8	9.8	5.2	16.4	39.6	52.0	20.6
15512 Cherries, strawberries	5.7	6.3	5.8	4.4	17.3	28.3	30.5	17.4
15513 Oranges	5.3	6.0	6.0	2.7	16.1	26.9	31.8	10.9
15514 Mandarins, clementines	1.0	2.1	2.0	0.2	3.2	9.5	10.8	0.7
15515 Bananas	10.4	10.0	8.3	8.1	31.5	45.1	43.7	32.5
15516 Combinations of fresh fruits n.e.c..	0.0	0.4	0.7	0.0	0.0	1.7	3.7	0.0
15519 Fresh fruit n.e.s.	9.7	12.0	7.5	8.0	29.6	53.9	39.7	32.0
15521 Fruit mixtures (fruit salad, fruit cocktails, etc.)	0.6	3.3	3.4	1.5	1.7	15.0	18.1	5.9
15522 Dried Fruit	5.6	3.1	2.8	4.0	17.1	13.9	14.6	15.9
15523 Apple sauce	0.3	0.7	0.5	0.2	0.9	3.3	2.9	1.0
15524 Jam, marmalade	0.4	1.8	2.4	1.6	1.1	8.1	12.8	6.5
15525 Frozen fruit	0.0	0.3	0.2	0.0	0.0	1.6	1.0	0.0
15531 Peanuts	3.3	1.3	1.7	0.3	9.9	5.9	9.2	1.1
15532 Peanut butter	1.0	3.1	3.0	3.2	3.0	14.1	15.7	12.8
15533 Cashew nuts	7.1	0.7	0.3	1.9	21.4	3.3	1.3	7.5
15539 Nuts n.e.c.	0.2	2.2	1.5	0.9	0.6	9.7	8.0	3.4
<i>16. Sugar, sugarproducts and chocolate</i>	<i>21.2</i>	<i>21.7</i>	<i>26.3</i>	<i>28.5</i>	<i>64.5</i>	<i>97.8</i>	<i>139.0</i>	<i>113.6</i>
16110 Sugar	13.5	8.3	11.4	13.5	41.0	37.4	60.3	54.0
16210 Syrup and honey	2.3	1.1	2.3	2.8	7.1	4.8	12.0	11.3
16220 Spreads n.e.s.	0.8	0.1	0.9	0.8	2.5	0.5	4.6	3.1
16230 Sweets and Chewing gum	1.4	7.6	6.8	6.2	4.3	34.4	36.0	24.6
16310 Cocoa, drinking chocolate	0.0	0.0	0.2	0.0	0.0	0.0	1.3	0.0
16320 Chocolate Spreads	0.0	0.3	0.7	0.0	0.0	1.5	3.8	0.0
16330 Cocoa (powder)	2.6	1.1	0.7	0.0	7.8	4.8	3.9	0.0
16390 Chocolate, chocolate products	0.6	3.2	3.2	5.2	1.9	14.3	17.0	20.6
<i>17. Ready-to-eat meals</i>	<i>14.5</i>	<i>25.0</i>	<i>21.1</i>	<i>23.3</i>	<i>44.2</i>	<i>112.7</i>	<i>111.2</i>	<i>93.1</i>
17110 Soups (canned)	4.1	2.7	4.1	6.2	12.5	12.2	21.5	24.7
17120 Soups (dried)	4.9	6.0	4.6	4.9	15.0	27.0	24.2	19.5
17130 Soups (frozen)	0.2	0.0	0.0	0.0	0.5	0.0	0.0	0.0

Table F.2. Household expenditures by sector by household size.

Sector	Expenditures by 10000				Expenditures by household (yearly)			
	Householdsize				Householdsize			
	1	2-3	4-5	>5	1	2-3	4-5	>5
17210 Salads	1.1	1.9	2.7	0.0	3.2	8.5	14.1	0.0
17311 Packet meals	3.7	4.2	3.4	5.9	11.2	18.8	17.7	23.5
17312 Baby foods	0.0	4.9	4.4	6.4	0.0	22.2	23.5	25.4
17330 Desserts n.e.s., desserts n.e.c.	0.6	5.3	1.9	0.0	1.9	24.0	10.2	0.0
<i>18. Take away beverages and meals</i>	<i>323.3</i>	<i>335.4</i>	<i>268.5</i>	<i>272.2</i>	<i>982.9</i>	<i>1,509.3</i>	<i>1,418.8</i>	<i>1,086.0</i>
18111 Non alcoholic beverages	6.6	8.0	4.6	7.0	20.2	35.9	24.4	28.1
18112 Alcoholic beverages	0.0	3.6	4.6	1.2	0.0	16.4	24.4	4.9
18113 Snacks, take aways	265.1	206.5	182.0	264.0	805.9	929.5	961.7	1,053.0
18114 Restaurants	51.6	117.2	77.3	0.0	156.8	527.5	408.3	0.0
<i>19. Groceries n.e.c.</i>	<i>60.0</i>	<i>78.8</i>	<i>84.0</i>	<i>123.4</i>	<i>182.5</i>	<i>354.4</i>	<i>444.0</i>	<i>492.2</i>
19110 Coffee	1.4	3.5	2.8	5.2	4.4	15.8	14.8	20.9
19120 Instant coffee	12.0	11.1	7.8	13.2	36.6	49.9	41.3	52.7
19210 Tea	4.2	7.3	5.6	6.7	12.8	32.6	29.3	26.7
19310 Spices and condiments	2.3	7.7	6.3	10.4	6.9	34.9	33.5	41.4
19410 Mayonaise	1.9	3.4	5.7	15.5	5.7	15.5	30.2	61.8
19420 Tomatoketchup	4.2	5.8	5.4	13.4	12.8	25.9	28.3	53.3
19430 Mustard	0.6	1.4	1.9	1.8	1.7	6.2	10.0	7.3
19440 Chutney	0.7	0.4	0.0	0.0	2.1	1.9	0.0	0.0
19490 Sauces n.e.c.	5.3	11.3	11.5	24.0	16.0	50.7	60.7	95.6
19510 Broth	1.7	2.1	2.7	3.1	5.1	9.4	14.4	12.4
19911 Ice blocks	0.3	0.2	1.3	0.3	1.0	1.0	7.1	1.0
19912 Waterice (frozen waterlolly)	0.4	0.9	2.0	0.4	1.1	4.1	10.3	1.6
19921 Salt	1.2	0.9	1.0	1.5	3.8	4.0	5.5	6.0
19922 Vinegar	1.4	1.0	0.4	0.2	4.2	4.4	2.2	0.9
19923 Puddings powder	1.4	2.1	3.2	0.9	4.1	9.6	17.2	3.8
19924 Lemonade powder	3.0	7.0	11.6	20.9	9.2	31.4	61.3	83.4
19925 Food colourings/flavourings	0.0	0.1	0.5	0.5	0.0	0.5	2.5	1.9
19929 Foodstuffs n.e.c.	0.0	0.5	0.6	0.0	0.0	2.2	2.9	0.0
19999 General food shopping	18.1	12.1	13.7	5.4	55.0	54.5	72.4	21.5

Table F.2. Household expenditures by sector by household size.

Sector	Expenditures by 10000				Expenditures by household (yearly)			
	Householdsize				Householdsize			
	1	2-3	4-5	>5	1	2-3	4-5	>5
Sector 2: Beverages and tobacco products	155.7	178.8	164.7	162.1	473.3	804.5	870.2	646.5
<i>21. Beverages</i>	<i>114.5</i>	<i>157.6</i>	<i>147.0</i>	<i>152.8</i>	<i>348.0</i>	<i>709.2</i>	<i>776.9</i>	<i>609.7</i>
21111 Lemonades, softdrinks, soda	18.5	30.0	23.5	33.4	56.3	135.1	124.1	133.2
21112 Juices	43.1	49.9	61.7	64.9	131.1	224.7	325.8	259.0
21113 Malt beverages	7.5	10.4	9.1	24.9	22.7	47.0	48.2	99.4
21114 Sirups	0.4	0.7	0.7	0.0	1.1	3.0	3.6	0.0
21119 Non alcoholic beverages n.e.c.	0.5	0.7	1.0	0.0	1.4	3.2	5.1	0.0
21211 Beer	24.5	27.3	31.9	20.7	74.3	122.7	168.5	82.6
21212 Wine	7.0	13.5	4.7	0.9	21.4	60.8	24.7	3.7
21213 Stout	0.0	0.1	0.1	0.0	0.0	0.4	0.6	0.0
21219 Light alcoholic beverages n.e.c.	0.0	1.4	0.3	5.7	0.0	6.3	1.3	22.7
21221 Rum	9.9	5.9	2.8	0.0	30.1	26.6	14.6	0.0
21222 Gin, Vodka	0.0	1.4	0.0	0.0	0.0	6.3	0.0	0.0
21223 Whiskey	0.0	9.2	8.0	2.3	0.0	41.3	42.4	9.1
21224 Cognac, brandy	0.0	0.4	0.0	0.0	0.0	2.0	0.0	0.0
21225 Liqueurs	3.1	4.1	1.8	0.0	9.5	18.2	9.6	0.0
21229 Strong alcoholic beverages n.e.c.	0.0	2.6	1.6	0.0	0.0	11.7	8.3	0.0
<i>22. Tobacco products</i>	<i>41.2</i>	<i>21.2</i>	<i>17.7</i>	<i>9.2</i>	<i>125.2</i>	<i>95.3</i>	<i>93.3</i>	<i>36.9</i>
22110 Cigarettes and cigars	41.2	20.3	17.7	8.5	125.2	91.5	93.3	33.8
22120 Tobacco and shag	0.0	0.8	0.0	0.8	0.0	3.8	0.0	3.1
Sector 3: Clothing and footwear group	790.2	771.1	884.8	993.6	2,402.5	3,470.3	4,675.1	3,963.5
<i>31. Clothing and accessories</i>	<i>616.0</i>	<i>623.1</i>	<i>720.1</i>	<i>851.2</i>	<i>1,872.8</i>	<i>2,804.2</i>	<i>3,805.1</i>	<i>3,395.6</i>
31111 Dress suits, dinner suits	33.4	12.6	25.5	65.1	101.4	56.6	134.6	259.5
31112 Tracksuits, tracksuit trousers	7.8	6.9	2.2	0.0	23.7	31.2	11.5	0.0
31113 Trousers	98.0	79.7	69.1	52.6	298.0	358.7	365.2	209.7
31114 Shirts	46.4	43.6	26.4	24.5	141.1	196.4	139.5	97.8
31115 Sweatshirts, jerseys	31.5	17.6	7.0	48.9	95.8	79.1	36.9	195.0
31116 T-shirts	29.5	11.6	20.8	4.5	89.6	52.3	110.2	18.0
31117 Socks	5.8	10.3	6.0	4.1	17.6	46.4	31.6	16.2
31118 Ties and neckwear	5.2	0.8	1.4	0.0	15.7	3.5	7.3	0.0
31121 Underwear	13.4	13.1	16.8	4.2	40.7	58.9	88.7	16.8
31122 Men's nightwear	0.8	0.0	16.3	0.0	2.4	0.0	85.9	0.0
31131 Sports clothing n.e.c.	4.4	2.7	1.1	6.8	13.5	12.3	5.8	27.0
31132 Men's leisure wear	3.3	1.7	1.3	0.0	10.1	7.8	6.6	0.0
31190 Mens clothing items n.e.s.	1.6	0.0	0.4	2.0	4.7	0.0	2.2	7.8
31210 Boys' clothing items (upper body)	11.1	12.2	36.7	86.6	33.8	55.0	193.7	345.3

Table F.2. Household expenditures by sector by household size.

Sector	Expenditures by 10000				Expenditures by household (yearly)			
	Householdsize				Householdsize			
	1	2-3	4-5	>5	1	2-3	4-5	>5
31220 Boys' clothing items lower body)	3.3	9.8	11.8	21.7	10.1	44.3	62.5	86.4
31290 Boys' clothing items n.e.s.	0.0	7.9	28.6	32.9	0.0	35.4	150.9	131.4
31311 Dressing gowns, evening dresses	129.9	113.9	116.1	130.1	394.8	512.6	613.7	519.0
31312 Trousers, slacks, skirts	39.9	46.6	53.5	49.8	121.4	209.6	282.8	198.6
31313 Blouses, shirts	22.7	38.7	54.7	21.1	69.1	174.2	289.1	84.0
31314 Hosiery and legwear (socks)	11.0	8.2	13.2	10.0	33.3	36.9	69.8	39.9
31321 Underwear, lingerie, corsetry	26.3	40.6	25.0	11.6	80.1	182.5	132.1	46.2
31322 Women's nightwear	4.4	9.4	7.2	1.5	13.5	42.3	38.0	6.0
31331 Sports clothing n.e.c.	5.6	5.3	3.2	0.0	16.9	23.6	16.7	0.0
31332 Leisure wear n.e.c..	5.0	2.0	3.2	6.5	15.2	9.1	16.9	25.8
31390 Womens clothing items n.e.s.	0.0	0.1	0.0	0.0	0.0	0.5	0.0	0.0
31410 Girls clothing items (upper body)	13.9	24.0	26.3	41.5	42.3	108.0	139.2	165.6
31420 Girls clothing items (lower body)	1.4	5.1	5.4	11.0	4.2	22.8	28.5	43.8
31490 Girls clothing items n.e.s.	0.0	11.2	16.3	12.0	0.0	50.2	86.2	48.0
31510 Watches	7.0	11.2	2.9	5.4	21.4	50.3	15.2	21.7
31520 Jewellery and bijouterie	11.7	18.4	22.3	23.8	35.7	82.7	117.7	94.8
31531 Suitcases, travelling bags	6.2	5.3	3.0	6.3	18.9	24.1	15.6	25.0
31532 Handbags, purses	5.8	5.7	4.3	6.0	17.6	25.7	22.7	23.8
31539 Personal equipment worn n.e.s.	3.3	3.7	1.1	1.3	10.1	16.6	5.8	5.2
31911 Plastic clothing	0.0	11.4	22.5	41.4	0.0	51.1	119.0	165.1
31912 Infants clothing items	3.7	16.6	46.7	114.5	11.3	74.7	247.0	456.9
31921 Textile/fabric costs	8.6	9.9	7.7	0.5	26.0	44.6	40.5	1.8
31922 Making of clothing (charges for tailoring etc.)	9.6	4.5	11.2	3.4	29.1	20.4	59.4	13.5
31990 Clothing n.e.c.	4.4	0.8	3.1	0.0	13.5	3.8	16.2	0.0
32. Footwear	174.2	148.0	164.6	142.4	529.7	666.1	870.0	567.9
32110 Mens footwear	37.8	39.7	41.0	44.1	114.9	178.4	216.4	176.1
32120 Womens footwear	74.9	66.2	45.1	24.6	227.7	297.8	238.2	98.1
32130 Childrens footwear	9.7	16.7	24.9	59.6	29.6	75.4	131.8	237.9
32140 Sandals	21.7	13.9	11.0	10.2	65.9	62.4	58.2	40.8
32150 Sports footwear	29.4	7.1	42.7	3.8	89.4	32.0	225.5	15.0
32160 Repairs to footwear	0.7	4.5	0.0	0.0	2.2	20.1	0.0	0.0

Table F.2. Household expenditures by sector by household size.

Sector	Expenditures by 10000				Expenditures by household (yearly)			
	Householdsize				Householdsize			
	1	2-3	4-5	>5	1	2-3	4-5	>5
Sector 4: Housing Group	3,893.4	3,760.6	3,415.1	3,954.3	11,837.6	16,923.3	18,045.6	15,774.3
<i>41. Property Rent</i>	2,873.2	2,544.9	2,252.2	2,299.5	8,735.5	11,452.6	11,900.4	9,173.1
41110 Rent paid for other property	760.6	642.3	330.4	419.6	2,312.6	2,890.6	1,745.9	1,673.7
41120 Rentals of owner-occupied dwelling	2,082.0	1,880.5	1,892.3	1,859.7	6,330.0	8,462.4	9,998.9	7,418.4
41140 Ground rent, easements	30.6	22.1	29.4	20.3	92.9	99.6	155.6	81.0
<i>42. Domestic Fuel and power</i>	456.0	501.9	487.7	664.0	1,386.5	2,258.8	2,576.8	2,648.9
42110 Gas (mains)	94.4	81.9	76.0	103.6	287.1	368.5	401.3	413.2
42120 Electricity	361.6	376.9	397.1	552.3	1,099.4	1,696.3	2,098.2	2,203.2
42130 Kerosene	0.0	0.2	0.0	0.0	0.0	1.1	0.0	0.0
42140 Gasoline for domestic use	0.0	8.3	0.1	8.1	0.0	37.4	0.4	32.5
42190 Household fuel n.e.s.	0.0	34.6	14.5	0.0	0.0	155.7	76.8	0.0
<i>43. Property maintenance goods</i>	299.3	417.6	356.1	412.4	910.0	1,879.1	1,881.8	1,645.0
43110 Paint	20.9	78.4	53.6	75.1	63.5	352.8	283.0	299.5
43120 Roof material	28.3	25.6	68.9	124.1	85.9	115.3	364.0	495.1
43130 Timber	37.9	56.2	27.9	1.5	115.2	252.9	147.5	6.0
43140 Cement	14.4	44.3	16.1	9.8	43.8	199.2	85.1	39.0
43150 Blocks	10.7	23.9	42.9	0.0	32.5	107.7	226.8	0.0
43160 Rent maintenance material	0.0	0.5	1.2	0.0	0.0	2.4	6.2	0.0
43170 Pest control	17.8	11.7	8.6	37.0	54.1	52.8	45.2	147.5
43180 Iron Works	20.4	15.2	3.6	0.0	62.0	68.3	19.1	0.0
43190 Maintenance/repairation material	37.3	51.8	28.4	68.8	113.5	233.0	149.9	274.5
43210 Labor costs	111.6	109.9	105.1	96.1	339.4	494.7	555.1	383.4
<i>44. Garden Supplies</i>	39.8	48.3	39.9	87.7	121.1	217.4	210.9	349.8
44110 Garden supplies	1.9	10.5	6.5	9.1	5.9	47.3	34.4	36.5
44120 Plants & seeds	9.0	13.1	4.3	51.0	27.4	59.0	22.9	203.5
44130 Garden supplies n.e.c.	0.6	7.2	3.7	7.2	1.9	32.2	19.8	28.8
44140 Maintenance gazebo, swimming pool	0.0	0.9	0.0	0.0	0.0	4.0	0.0	0.0
44150 Gardener, landscaping, gardening	28.3	16.6	25.3	20.3	85.9	74.9	133.8	81.0
<i>45. Water Supply</i>	225.1	247.8	276.8	490.7	684.5	1,115.3	1,462.6	1,957.5
45110 Water	225.1	247.8	276.8	490.7	684.5	1,115.3	1,462.6	1,957.5
<i>48. Water pump, drillings</i>	0.0	0.0	2.5	0.0	0.0	0.0	13.1	0.0
48110 Water pump, drillings	0.0	0.0	2.5	0.0	0.0	0.0	13.1	0.0
Sector 5: Household operation group	654.3	777.7	777.1	813.6	1,989.5	3,499.6	4,106.4	3,245.6
<i>51. Furniture and lighting</i>	50.6	122.5	88.5	106.6	153.8	551.4	467.9	425.3
51110 Furniture/living room	33.4	42.5	19.7	32.9	101.6	191.3	104.2	131.3
51120 Furniture/dining room	0.0	18.4	3.7	0.3	0.0	82.7	19.8	1.3

Table F.2. Household expenditures by sector by household size.

Sector	Expenditures by 10000				Expenditures by household (yearly)			
	Householdsize				Householdsize			
	1	2-3	4-5	>5	1	2-3	4-5	>5
51130 Furniture/bedroom	4.6	24.6	22.9	37.6	13.9	110.7	121.0	149.9
51140 Kitchen furniture	0.0	6.3	0.7	0.0	0.0	28.5	3.6	0.0
51150 Garden furniture	5.7	9.6	5.1	7.5	17.4	43.3	27.0	30.1
51190 Furniture n.e.c.	2.1	5.7	9.0	2.9	6.3	25.5	47.7	11.5
51210 Light bulbs	3.0	9.0	19.1	1.4	9.2	40.7	101.0	5.7
51220 Armatures	1.8	6.4	8.2	24.0	5.4	28.7	43.6	95.6
<i>52. Floor coverings and household textiles</i>	<i>46.0</i>	<i>82.7</i>	<i>100.2</i>	<i>96.2</i>	<i>139.7</i>	<i>372.2</i>	<i>529.4</i>	<i>383.6</i>
52110 Floor covering (soft)	4.6	5.4	5.3	11.3	14.1	24.5	28.1	45.0
52120 Floor covering (hard)	0.8	1.9	1.9	1.9	2.5	8.4	10.1	7.5
52210 Curtains	5.1	12.7	17.1	20.7	15.5	57.2	90.2	82.6
52220 Lace curtains	0.9	0.9	2.9	0.6	2.8	4.2	15.1	2.4
52230 Sun screen	0.0	2.2	9.2	0.0	0.0	9.9	48.4	0.0
52240 Curtain material	1.4	1.5	1.5	0.4	4.2	6.8	8.0	1.5
52250 Wall coverings	0.0	0.9	0.3	0.0	0.0	3.9	1.8	0.0
52260 Ceiling materials	0.1	0.8	1.0	12.7	0.3	3.8	5.1	50.6
52311 Sheets & pillow cases	10.7	16.7	9.3	6.1	32.6	75.1	49.2	24.3
52312 Blankets & bedspreads	6.6	5.6	11.5	12.8	20.1	25.4	60.5	51.0
52313 Mattresses & pillows	5.2	6.6	4.1	13.4	15.7	29.9	21.6	53.5
52319 Bed textile n.e.c.	0.0	0.7	2.5	0.0	0.0	3.1	13.0	0.0
52391 Furnishing fabric	2.3	10.4	20.5	0.0	7.0	46.9	108.3	0.0
52392 Table & kitchen linen	5.0	5.7	2.8	4.8	15.3	25.8	14.5	19.2
52393 Handtowels	1.0	6.8	5.1	6.2	2.9	30.4	26.9	24.9
52399 Household textile items n.e.c.	2.2	3.8	5.4	5.3	6.8	17.0	28.5	21.1
<i>53. Home appliances and tools</i>	<i>114.1</i>	<i>127.4</i>	<i>123.9</i>	<i>128.9</i>	<i>346.9</i>	<i>573.1</i>	<i>654.6</i>	<i>514.0</i>
53110 Ovens & stoves	8.1	19.7	12.5	8.1	24.5	88.8	66.2	32.4
53119 Cooking appliances n.e.c.	0.0	0.0	6.4	0.0	0.0	0.0	34.0	0.0
53120 Refrigerator-freezers	38.9	27.2	41.8	45.6	118.3	122.4	220.9	182.0
53130 Dishwashers, washingmachines	11.3	24.4	16.1	15.9	34.5	110.0	85.1	63.5
53140 Sewing machines	0.0	1.6	3.0	3.5	0.0	7.4	16.0	13.9
53150 Airco, Fans	41.8	36.7	30.0	37.7	127.1	165.0	158.7	150.5
53160 Vacuum cleaners, floor polishers	1.8	3.2	1.1	3.5	5.6	14.6	5.8	14.1
53170 Kitchen appliances	0.0	0.0	0.0	0.0	0.0	0.0	0.0	0.0
53190 Electric kitchen utensils n.e.c.	0.9	1.7	0.8	2.3	2.7	7.8	4.1	9.1
53199 Non-electrical appliances n.e.s.	0.0	0.6	0.4	0.4	0.0	2.5	2.2	1.6
53210 Small electrical appliances	11.1	9.5	6.7	5.8	33.6	42.9	35.5	23.2
53220 Hand-operated kitchen utensils	0.2	2.6	4.9	5.9	0.6	11.6	26.1	23.7

Table F.2. Household expenditures by sector by household size.

Sector	Expenditures by 10000				Expenditures by household (yearly)			
	Householdsize				Householdsize			
	1	2-3	4-5	>5	1	2-3	4-5	>5
<i>54. Household equipment and utensils</i>	47.5	55.6	59.7	81.9	144.5	250.1	315.3	326.6
54110 Kitchenware (pans and pots)	4.2	4.1	5.6	0.0	12.7	18.5	29.5	0.0
54120 Cutlery	1.3	1.4	0.6	1.1	3.9	6.3	3.4	4.5
54130 Crockery	5.1	3.1	1.7	1.8	15.5	13.9	9.2	7.0
54131 Nursingbottle, pacifier	0.0	0.1	1.3	0.8	0.0	0.5	6.7	3.1
54140 Cleansers & polishes	7.5	8.0	4.4	7.8	22.9	35.8	23.1	31.1
54150 Toilet paper & tissues	15.2	19.8	25.8	37.4	46.1	89.3	136.3	149.1
54160 Trash bags	4.0	6.3	10.9	16.0	12.0	28.3	57.7	63.9
54170 Candles & matches	2.4	3.2	1.8	11.3	7.2	14.3	9.5	45.1
54180 Smoke ware	0.0	0.1	0.0	0.0	0.0	0.6	0.0	0.0
54190 Expensive household appliances n.e.c.	0.5	3.6	2.3	1.3	1.5	16.0	12.3	5.0
54199 Non-expensive household appliances n.e.c.	7.4	5.9	5.2	4.5	22.6	26.7	27.5	17.9
<i>55. Household services</i>	68.7	95.5	85.1	115.9	209.0	430.0	449.7	462.3
55110 Laundry & steamcleaning	3.2	12.7	2.3	0.4	9.7	57.0	12.1	1.5
55120 Detergents	20.4	46.3	48.5	63.6	61.9	208.2	256.5	253.9
55130 Pesticides	28.2	28.4	29.1	47.0	85.6	127.8	153.9	187.3
55190 Household expenses n.e.g.	17.0	8.2	5.2	4.9	51.8	37.0	27.2	19.6
<i>56. Housekeeping charges</i>	291.1	167.4	157.5	133.1	885.0	753.3	832.5	531.0
56110 Wage domestic help	269.9	148.7	119.9	98.9	820.6	669.4	633.5	394.5
56120 Non-cash compensation for domestic help	19.2	14.6	26.7	24.8	58.5	65.5	141.3	99.0
56210 Costs made for childcare	1.9	4.1	10.9	9.4	5.9	18.4	57.7	37.5
<i>59. Household supplies</i>	36.4	126.6	162.2	151.1	110.6	569.5	857.1	602.7
59110 Flowers (fresh & artificial)	6.0	8.9	8.6	4.9	18.3	40.0	45.6	19.4
59120 Paintings, ornaments	4.5	15.2	9.4	16.0	13.8	68.4	49.7	63.7
59211 Paint	7.0	23.0	43.8	31.5	21.3	103.4	231.2	125.5
59212 Wood	4.6	45.9	66.8	59.2	14.1	206.4	352.8	236.1
59213 Other materials	8.8	16.2	10.1	24.8	26.8	73.0	53.4	99.0
59220 Labor costs house arrangement	0.0	9.4	17.9	0.0	0.0	42.1	94.4	0.0
59230 Labor costs electric appliances	5.4	8.0	5.0	14.4	16.4	36.2	26.2	57.5
59240 Labor costs non-electric appliances	0.0	0.0	0.7	0.4	0.0	0.0	3.8	1.5

Table F.2. Household expenditures by sector by household size.

Sector	Expenditures by 10000				Expenditures by household (yearly)			
	Householdsize				Householdsize			
	1	2-3	4-5	>5	1	2-3	4-5	>5
Sector 6: Health Group	31.4	71.0	84.1	29.7	95.6	319.7	444.2	118.5
<i>61. Health Services</i>	<i>31.4</i>	<i>71.0</i>	<i>84.1</i>	<i>29.7</i>	<i>95.6</i>	<i>319.7</i>	<i>444.2</i>	<i>118.5</i>
61110 Hospital fees	25.9	36.4	39.9	0.0	78.9	163.6	210.9	0.0
61111 Nursing fees	0.0	1.3	0.0	0.0	0.0	6.1	0.0	0.0
61120 Specialist fees	5.4	24.3	38.7	26.3	16.3	109.5	204.7	105.0
61130 Dentist, orthodontist	0.0	1.4	0.0	0.0	0.0	6.5	0.0	0.0
61140 General practitioner, physician	0.0	4.7	4.6	3.4	0.0	21.2	24.4	13.5
61150 Alternative medicine	0.0	0.0	0.0	0.0	0.0	0.0	0.0	0.0
61190 Health services n.e.c.	0.0	0.0	0.0	0.0	0.0	0.0	0.0	0.0
61210 Prescription drugs	0.1	0.0	0.5	0.0	0.5	0.0	2.7	0.0
61220 Non-prescription drugs	0.0	0.4	0.3	0.0	0.0	1.9	1.5	0.0
61310 Medical (& orthopedic) articles	0.0	2.4	0.0	0.0	0.0	10.9	0.0	0.0
Sector 7: Transport and communication Group	935.8	1,627.8	1,538.2	1,340.8	2,845.3	7,325.3	8,127.9	5,348.7
<i>71. Own transport</i>	<i>78.8</i>	<i>476.5</i>	<i>499.4</i>	<i>50.1</i>	<i>239.4</i>	<i>2,144.5</i>	<i>2,639.0</i>	<i>200.0</i>
71110 New car	78.8	476.5	499.4	50.1	239.4	2,144.5	2,639.0	200.0
71120 Pre-owned car	0.0	0.0	0.0	0.0	0.0	0.0	0.0	0.0
71210 Other transport means	0.0	0.0	0.0	0.0	0.0	0.0	0.0	0.0
<i>72. Vehicle supplies</i>	<i>323.5</i>	<i>621.6</i>	<i>490.8</i>	<i>671.3</i>	<i>983.7</i>	<i>2,797.2</i>	<i>2,593.1</i>	<i>2,678.0</i>
72110 Vehicle parts	66.7	153.5	98.4	157.0	202.8	690.6	520.1	626.3
72120 Gasoline	204.3	292.3	293.5	262.7	621.1	1,315.3	1,550.7	1,047.8
72122 Diesel	0.0	7.5	1.1	0.0	0.0	33.8	5.8	0.0
72130 Oil, grease, lubricants	2.6	6.5	3.5	9.4	8.1	29.2	18.7	37.4
72140 Lubrication costs	0.0	0.5	0.5	0.1	0.0	2.1	2.4	0.4
72150 Maintenance costs	46.6	118.4	71.9	80.7	141.6	533.0	380.1	322.0
72160 Car accessories	2.8	10.4	5.6	52.2	8.5	47.0	29.7	208.3
72170 Vehicle's license costs	0.0	6.8	0.0	0.0	0.0	30.4	0.0	0.0
72190 Other costs for vehicle parts and equipment	0.6	16.5	13.8	9.0	1.7	74.3	73.1	35.8
72210 Parts n.e.c. for vehicle repair and maintenance	0.0	9.2	2.4	100.3	0.0	41.6	12.6	400.0
<i>73. Transport costs</i>	<i>154.6</i>	<i>183.3</i>	<i>213.7</i>	<i>163.6</i>	<i>470.0</i>	<i>825.0</i>	<i>1,129.4</i>	<i>652.7</i>
73111 Airline tickets	106.5	137.4	149.4	124.3	323.9	618.2	789.6	495.8
73112 Boat tickets	0.0	0.6	12.6	0.0	0.0	2.5	66.5	0.0
73113 Costs carrental & transport abroad	9.0	8.2	11.8	0.0	27.4	37.1	62.3	0.0
73114 Travel insurance	2.0	2.8	2.8	1.0	6.1	12.5	14.8	4.1
73119 International transport costs n.e.c.	6.3	7.2	10.5	5.4	19.3	32.3	55.6	21.5
73121 Local transportation costs	11.1	9.1	4.0	0.0	33.8	40.9	21.3	0.0
73122 Public transportation costs	19.6	18.1	21.6	16.6	59.5	81.4	114.4	66.3

Table F.2. Household expenditures by sector by household size.

Sector	Expenditures by 10000				Expenditures by household (yearly)			
	Householdsize				Householdsize			
	1	2-3	4-5	>5	1	2-3	4-5	>5
73123 School transportation	0.0	0.0	0.9	16.3	0.0	0.0	5.0	65.0
<i>74. Communication Services</i>	<i>379.0</i>	<i>346.3</i>	<i>334.3</i>	<i>455.7</i>	<i>1,152.2</i>	<i>1,558.6</i>	<i>1,766.3</i>	<i>1,818.0</i>
74110 Letter, telegram, fax, telex	0.0	2.6	2.0	0.0	0.0	11.6	10.3	0.0
74210 Telephone	51.6	47.7	39.8	54.9	157.0	214.4	210.5	219.0
74211 Cellular subscription costs	7.1	15.4	16.9	16.8	21.6	69.5	89.3	67.2
74220 Telephone conversation costs	254.0	223.4	217.1	321.2	772.4	1,005.3	1,146.9	1,281.3
74221 Cellular conversation costs	0.6	11.8	13.0	35.7	1.7	52.9	68.8	142.5
74230 Other conversation costs	36.3	25.0	11.4	14.2	110.4	112.4	60.2	56.7
74240 Rental of beeper, pager	3.1	3.8	4.8	0.0	9.3	16.9	25.5	0.0
74250 Purchase communication material	8.3	0.0	0.6	3.2	25.4	0.0	3.1	12.6
74251 Cellular phone	13.0	9.5	10.5	0.0	39.4	42.9	55.6	0.0
74260 Internet connection	0.0	5.3	11.3	3.8	0.0	23.8	59.8	15.0
74310 Courier service	4.9	2.0	6.8	5.9	15.0	8.8	36.2	23.7
Sector 8: Leisure and recreational goods	584.2	587.5	661.1	582.3	1,776.1	2,644.1	3,493.5	2,322.7
<i>81. Costs incurred for recreational purposes</i>	<i>352.3</i>	<i>356.1</i>	<i>369.4</i>	<i>311.4</i>	<i>1,071.3</i>	<i>1,602.7</i>	<i>1,951.8</i>	<i>1,242.2</i>
81111 Costs incurred during trip	112.4	146.9	166.4	85.1	341.8	661.0	879.1	339.7
81112 Travel packages abroad	12.8	21.7	27.9	29.4	39.1	97.8	147.6	117.2
81121 Construction, maintenance trailer	0.0	0.2	6.4	0.0	0.0	0.8	33.7	0.0
81122 Purchase of camping gear	0.0	0.7	0.0	0.0	0.0	3.2	0.0	0.0
81129 Expense for vacation in Aruba n.e.c.	0.0	4.6	13.5	8.2	0.0	20.5	71.3	32.6
81210 Sound systems	35.6	9.7	2.2	6.0	108.2	43.5	11.4	23.8
81211 Radios (portable)	5.9	4.5	5.2	1.0	18.1	20.5	27.5	4.0
81219 Soundsystems n.e.c.	0.0	1.7	0.0	0.0	0.0	7.4	0.0	0.0
81220 Television and TV antenne	42.1	19.9	15.2	0.0	128.1	89.6	80.2	0.0
81221 Satellite dish	0.0	7.7	0.0	0.0	0.0	34.6	0.0	0.0
81230 Video cassette recorders	8.8	6.5	8.4	16.6	26.9	29.5	44.2	66.4
81240 Musical instruments	0.0	0.5	2.7	0.6	0.0	2.4	14.5	2.5
81250 Photo & film cameras & optical instruments	5.3	8.3	1.7	1.4	16.0	37.2	9.1	5.5
81260 Cable TV subscription	106.3	91.0	84.0	103.2	323.1	409.6	443.9	411.6
81310 Toys & games	1.9	0.9	4.5	2.9	5.8	4.1	23.7	11.4
81311 Video games (device)	0.0	2.0	3.5	9.2	0.0	9.0	18.3	36.9
81312 Video games (cartridges)	0.8	2.1	4.3	4.3	2.5	9.4	22.9	17.0
81313 Rental video game cartridges	0.0	0.0	0.4	0.0	0.0	0.0	2.3	0.0
81320 Sport gear	1.4	3.0	4.4	2.4	4.2	13.3	23.4	9.4
81910 Film/photo development	0.0	11.9	4.0	11.7	0.0	53.7	21.3	46.8
81920 CD's, LP's & cassettes	12.0	9.4	11.7	24.9	36.6	42.4	62.0	99.4

Table F.2. Household expenditures by sector by household size.

Sector	Expenditures by 10000				Expenditures by household (yearly)			
	Householdsize				Householdsize			
	1	2-3	4-5	>5	1	2-3	4-5	>5
81930 Rental videotapes & films	5.8	2.3	2.1	4.6	17.6	10.1	10.8	18.2
81940 Video recordings	1.1	0.7	0.8	0.0	3.3	3.0	4.5	0.0
<i>82. Admission charges to events and venues</i>	<i>45.2</i>	<i>64.1</i>	<i>75.9</i>	<i>89.1</i>	<i>137.6</i>	<i>288.4</i>	<i>401.2</i>	<i>355.4</i>
82110 Entrance cinema, sport evenements	9.6	14.6	22.6	17.0	29.3	65.6	119.5	68.0
82120 Entrance stage comedies, museum, exhibitions, concerts	1.8	5.0	4.7	6.7	5.4	22.4	24.9	26.6
82130 Expenses at a bar, dance place, club	18.8	18.2	14.4	20.0	57.3	81.9	75.9	79.7
82140 Costs bowling, mini-golf, submarine etc.	2.8	4.0	7.1	1.2	8.5	17.8	37.3	4.9
82150 Party articles	0.9	10.4	19.3	35.6	2.8	46.9	101.9	142.0
82160 Contributions & donations to social associations	3.6	4.1	2.8	5.0	11.0	18.3	15.0	20.0
82170 Contributions & donations to sport/cultural associations	7.7	7.9	5.0	3.6	23.4	35.5	26.6	14.2
<i>83. Publications (no study material)</i>	<i>45.5</i>	<i>40.7</i>	<i>36.7</i>	<i>34.8</i>	<i>138.4</i>	<i>183.3</i>	<i>194.0</i>	<i>139.0</i>
83110 Books	16.7	11.2	9.4	4.2	50.8	50.3	49.8	16.7
83120 Newspapers	21.3	18.3	16.1	21.7	64.8	82.2	85.2	86.5
83130 Magazines	7.5	11.3	11.2	9.0	22.8	50.9	59.1	35.8
<i>85. Formal education fees</i>	<i>140.7</i>	<i>126.1</i>	<i>177.2</i>	<i>146.5</i>	<i>427.9</i>	<i>567.3</i>	<i>936.3</i>	<i>584.5</i>
85110 School tuition fees	31.8	27.9	32.1	31.6	96.8	125.5	169.5	126.2
85120 Sport, music, dance lessons fees	0.0	12.6	15.7	31.9	0.0	56.7	82.9	127.2
85130 Driving lessons	0.0	2.9	4.3	4.7	0.0	13.0	22.7	18.6
85140 Costs daycare center, kindergarten,...	0.0	11.9	26.4	11.2	0.0	53.7	139.4	44.5
85190 Tuition fees n.e.c.	0.1	12.1	14.5	5.8	0.3	54.7	76.7	23.1
85210 Textbooks	66.5	27.2	30.1	59.0	202.3	122.3	159.1	235.3
85220 Stationery n.e.c. for educational purposes	14.8	4.3	5.8	0.0	45.1	19.3	30.9	0.0
85230 Stationery n.e.c.	1.5	6.3	7.2	0.0	4.6	28.6	38.0	0.0
85310 Computers	18.5	14.1	34.1	0.0	56.3	63.3	180.2	0.0
85320 Diskettes, etc.	7.4	6.7	7.0	2.4	22.5	30.4	36.8	9.5
<i>86. Leisure equipment</i>	<i>0.3</i>	<i>0.5</i>	<i>1.9</i>	<i>0.4</i>	<i>1.0</i>	<i>2.4</i>	<i>10.3</i>	<i>1.7</i>
86110 Handcraft	0.0	0.1	0.7	0.0	0.0	0.3	3.8	0.0
86190 Hobby articles n.e.c.	0.3	0.5	1.2	0.4	1.0	2.1	6.5	1.7

Table F.2. Household expenditures by sector by household size.

Sector	Expenditures by 10000				Expenditures by household (yearly)			
	Householdsize				Householdsize			
	1	2-3	4-5	>5	1	2-3	4-5	>5
Sector 9: Goods and services n.e.c.	2,013.4	1,080.2	1,322.7	709.0	6,121.4	4,861.2	6,989.1	2,828.2
<i>91. Toiletries and cosmetics</i>	<i>138.6</i>	<i>174.5</i>	<i>166.3</i>	<i>188.2</i>	<i>421.3</i>	<i>785.2</i>	<i>878.7</i>	<i>750.9</i>
91110 Toilet soap	9.3	9.0	14.6	15.2	28.2	40.4	77.3	60.6
91120 Oral toiletries (toothpaste, etc.)	8.5	10.4	12.9	17.9	25.8	47.0	68.3	71.6
91130 Perfume	3.7	20.8	12.3	7.9	11.3	93.5	65.1	31.6
91140 Bath additives (bubble bath, etc.)	1.3	4.6	4.8	7.6	3.9	20.9	25.5	30.2
91150 Baby oil, baby cream, lanolin	4.0	4.0	2.8	14.2	12.1	18.1	14.8	56.6
91160 Beautician	9.8	11.9	8.4	3.4	29.9	53.4	44.2	13.5
91170 Personal hygiene care	2.1	6.5	17.4	8.4	6.5	29.3	92.1	33.4
91180 Combinations of cosmetics n.e.c..	8.0	16.9	16.2	25.1	24.3	75.8	85.7	100.0
91190 Other expenses: plastic surgery, tattoos, piercing,...	0.0	0.4	0.0	0.0	0.0	1.9	0.0	0.0
91210 Barber	6.2	12.2	11.2	7.6	18.9	54.7	58.9	30.3
91220 Hairdresser	36.2	48.9	43.3	55.3	110.2	220.0	228.6	220.5
91230 Shampoo, conditioner	42.8	10.1	9.9	16.7	130.2	45.5	52.3	66.6
91240 Hair rinse, home perm, hair colour	1.8	11.4	5.2	3.4	5.5	51.3	27.7	13.6
91250 Shaving preparations	4.7	3.1	5.1	2.0	14.3	14.1	27.0	7.8
91260 Hairpieces, wigs, toupees	0.0	0.6	1.7	1.1	0.0	2.7	8.8	4.5
91290 Hair setting products n.e.c.	0.0	3.7	0.4	2.5	0.0	16.6	2.3	10.1
<i>92. Insurance services</i>	<i>1,258.3</i>	<i>325.0</i>	<i>674.5</i>	<i>242.6</i>	<i>3,825.8</i>	<i>1,462.3</i>	<i>3,564.3</i>	<i>967.7</i>
92210 Health insurance	7.8	22.4	13.1	66.1	23.6	101.0	69.1	263.7
92220 Insurance on fire & theft	22.2	25.5	25.3	13.9	67.5	114.9	133.4	55.4
92221 Insurance on fire in mortgage	9.8	11.9	22.6	19.5	29.8	53.4	119.3	77.9
92230 Insurance on car	100.5	137.6	158.0	135.0	305.5	619.2	834.9	538.5
92240 W.A. Insurance (private person)	0.2	5.3	4.2	3.1	0.7	23.9	22.1	12.2
92250 Insurance on personal effects	2.1	2.1	3.6	2.0	6.5	9.3	19.1	8.1
92290 Insurance against damage n.e.c.	1,115.7	120.1	447.8	3.0	3,392.3	540.6	2,366.4	11.9
<i>93. Other goods and services n.e.c.</i>	<i>198.2</i>	<i>422.0</i>	<i>296.2</i>	<i>156.9</i>	<i>602.5</i>	<i>1,898.9</i>	<i>1,565.1</i>	<i>626.0</i>
93110 Charity	32.4	16.2	19.8	11.8	98.5	72.8	104.6	47.1
93120 Gifts of goods	9.9	37.9	45.6	46.3	30.2	170.4	240.8	184.7
93130 Gifts of money	24.4	26.1	29.7	7.8	74.1	117.3	157.1	31.0
93210 Purchase of pets	7.7	19.3	7.0	3.2	23.4	86.8	37.1	12.7
93220 Animal food	37.8	39.8	29.2	38.8	115.0	178.9	154.5	154.9
93290 Pets supplies n.e.s.	7.5	12.7	8.3	3.6	22.8	57.4	44.1	14.5
93910 Family related events	0.9	174.3	75.1	0.0	2.8	784.4	396.8	0.0
93920 Gambling and Lottery tickets	40.5	59.1	50.7	41.3	123.0	265.8	267.9	164.6
93930 Fines and costs imposed by courts	14.8	23.8	18.1	4.1	45.1	107.0	95.6	16.5

Table F.2. Household expenditures by sector by household size.

Sector	Expenditures by 10000				Expenditures by household (yearly)			
	Householdsize				Householdsize			
	1	2-3	4-5	>5	1	2-3	4-5	>5
93940 Maintenance payments to ex-spouse and/or to dependent children	22.2	12.9	12.6	0.0	67.6	58.0	66.7	0.0
93990 Other goods & services n.e.c.	0.0	0.0	0.0	0.0	0.0	0.2	0.0	0.0
<i>94. Financial Services</i>	<i>412.4</i>	<i>147.4</i>	<i>149.4</i>	<i>76.5</i>	<i>1,253.9</i>	<i>663.2</i>	<i>789.2</i>	<i>305.1</i>
94110 Costs for credit cards & bank cards	36.2	53.7	81.9	26.9	110.2	241.8	432.7	107.3
94120 Money transfers	356.6	66.4	58.5	42.0	1,084.1	298.6	308.9	167.4
94130 Costs for international money transfers & payments	19.6	27.3	9.0	7.6	59.7	122.8	47.5	30.4
<i>99. Unknown articles or not elsewhere classified</i>	<i>5.9</i>	<i>11.5</i>	<i>36.3</i>	<i>44.8</i>	<i>18.0</i>	<i>51.6</i>	<i>191.8</i>	<i>178.6</i>
98888 N.e.c.	0.0	0.2	0.1	0.8	0.0	1.0	0.5	3.0
99999 Unknown	5.9	11.3	36.2	44.0	18.0	50.7	191.3	175.6
TOTAL	10,000.0	10,000.0	10,000.0	10,000.0	30,404.0	45,001.9	52,840.2	39,891.1

CONCEPTS & DEFINITIONS

CONSUMPTION

The activity of consumption consists of the non-productive use of goods and services for the satisfaction of individual or collective human needs or wants. In this survey consumption is recorded on acquisition basis. The acquisitions variant of the expenditure approach defines expenditures as the value of the goods and services which households purchase at the time those goods or services are actually acquired. The timing of the actual money payments or when the commodity is consumed is of no relevance.

Consumption expenditure of households covers:

- a. Purchases of goods and services;
- b. Goods and services received as income in kind;
- c. produce on own account, including the imputed values of the housing services from owner-occupied dwellings. (*The housing services produced are deemed to be equal in value to the rentals that would be paid on the market for accommodation of the same size, quality and type.*)

The following outlays are excluded from the consumption expenditure:

- a. Direct taxes;
- b. Pension fund contributions and social security;
- c. Interests paid;
- d. Current transfers received;
- e. Investments, including improvements and expansions of own residence;
- f. Extended loans.

HEAD OF HOUSEHOLD

The head of the household is the member of the household who is either:

- The legal owner of the housing unit, or
- The person responsible for paying the rent.

Where no, (or more than one) head in one housing unit can be determined, the oldest among all candidates is assigned as the head of the household. This occurs, for instance, in combined ownership and rent-free housing units.

The head of the household is most commonly used as the reference person to whom the relationship of all other household members is established.

HOUSEHOLD

A household may either be:

- a. A one-person household, i.e., a person who provides his or her own food or other basic essentials, without teaming up with any other person to form part of a multi-person household or
- b. A multi-person household, i.e., a group of two or more persons living together which makes common provision for food or other essentials for living.

A criterion, to determine whether persons belong to the same household is to detect whether these persons use a common room. Another important indicator is that the persons share their meals. In this respect, we must note that for example a live-in housemaid sometimes belongs to the household in which she works and sometimes does not belong to it. It all depends on whether or not the housemaid has her own quarters where she lives, separately and almost independently, after her daily work.

Examples of households:

- A person living alone (a one-person household)
- A father or mother with some children (man/ woman with children)
- A family consisting of a father, a mother and some children (married couple with/ without child(ren))
- A man and a woman living together and some children (not married couple with/ without child(ren))
- A man and a woman with their child(ren) living together with the parents of the woman, they are all related to each other (extended family)
- A man and a woman with their child(ren) living together with the parents of the woman and at least one unattached person (a live-in maid), (composite household)

HOUSEHOLD TYPE

This classification is based on family groups. In this Income and expenditure survey a household type may be:

- A one-person household
- A married couple with no child(ren)
- A married couple with child(ren)
- An extended household
- A composite household
- A not married couple with no child(ren)
- A not married couple with child(ren)
- A man or woman with child(ren)

The following household types may also be referred to as a nuclear household (a household consisting entirely of a single conjugal family nucleus):

- A married couple with no child(ren)
- A married couple with child(ren)
- A man or woman with child(ren)

An extended household consists of persons related to each other, but not comprising a nuclear household. An extended household is further subdivided into the following categories:

- One conjugal family nuclei and at least one unattached person, all related to each other
- Two or more conjugal family nuclei and at least one unattached person, all related to each other
- Two or more conjugal family nuclei, related to each other, without any other persons
- Two or more persons related to each other, but none of them forms part of a conjugal family nucleus

A composite household consists of persons not all related to each other. A composite household is further subdivided into the following categories:

- One conjugal family nucleus and at least one unattached person, not related to the conjugal family nucleus
- Two or more conjugal family nuclei and at least one unattached person
- Two or more conjugal family nuclei, without unattached persons
- Two or more unattached persons, without any family relations

INCOME

The Income and Expenditure Survey only covers the gross income. Gross income is the total income before deductions of own contributions and additions on employer's social contributions. In other words, the net disposable income is the gross income minus the contributions to social security and minus the deductions of income taxes. We distinguish the following three forms of income:

- a. Wages and salaries and employer's contribution to social security. Gross entrepreneurial income of own enterprise, including consumption of own produce and income of members from producers' co-operatives;
- b. Income from investments and stocks (capital) interests, rents of owner-occupied dwellings, dividends and rent, including royalties, patents, copyrights and the like.
- c. Current transfer received and other receipts such as social security benefits, pension and life insurance annuity benefits and other current transfers received.

The total household income is the sum of a + b + c of all members of the household.

In addition to income we have to do with certain receipts, which are not included in the income:

- a. Property income;
- b. Received loans (net) and repayments;
- c. Received current transfers;
- d. casualty insurance claims (no life insurance annuity benefits); payments of inheritance taxes and of capital donations to non-profit bodies.