

Enterprises in Aruba, 2003 - 2008

April 2011



Business and economy

Copyright reserved

Copyright © C.B.S. Aruba, 2011
All rights reserved

Use of the contents of this publication is allowed, provided the source is clearly stated.

Where to order

Central Bureau of Statistics
L.G. Smith Boulevard 160,
Oranjestad,
Aruba,
Dutch Caribbean
Phone: (297) 583-7433
Fax: (297) 583-8057
E-Mail: cbs@setarnet.aw.
Website: www.cbs.aw

Price per copy: Afl. 40.00 or US\$ 23.00

For mail orders outside Aruba include
US\$ 5.00 for postage and handling.

Payments should be settled in advance.

Explanation of symbols

N.A. or Unknown	= Data not available
1999	= Year-end 1999
1920 – 1930	= 1920 up to 1929, 1930 not included
Noord/Tanki Leendert	= Noord and Tanki Leendert
≥ 150	= Larger or equal to 150
≤ 1919	= Smaller or equal to 1919
$< 20,000$	= Smaller than 20,000
Blank	= a figure can not occur on logical grounds
*	= Check note

The source of all the tables in this publication is C.B.S. Aruba

Preface

The job of the Central Bureau of Statistics is to keep the Government and the community as a whole informed about trends and changes in our country and to do so, gathers statistical data on a regular basis and conducts surveys to gain insight into specific characteristics of our society. To be able to study changes in the structure of enterprises, each year administrative data is gathered from the tax authorities and supplemented by data received from the Social Security Bank.

This project is coordinated by Mr. J.A. Hernandez, B.Sc and is conducted in April and May of each year. The current report presents the results of this research and gives a description of the characteristics of the companies and the working population.

The Central Bureau of Statistics hopes that this publication will provide all the users with the necessary information. For comments and further information, feel free to contact us.

The Director of the Central Bureau of Statistics
Drs. Ing. Martijn J. Balkestein

Oranjestad, April 2011

Table of contents

Introduction	17
1. Purpose and methodology	
1.1 Purpose	19
1.2 Methodology	19
1.2.1 Scope of the research	19
1.2.2 Concepts and definitions	20
2. Economic Indicators	25
3. Summary	34
4. Selected tables	
4.1 Companies in review, 2008	42
4.1.1 Business demographics, 2008	
1. Development of companies by economic sector, 2008	44
2. Development of full-time equivalent jobs and wages & salaries by economic sector, 2008	45
3. Development of companies by economic activity, ISIC division, 2008	46
4. Development of full-time equivalent jobs and wages & salaries by economic activity, ISIC division, 2008	47
5. Development of companies by economic activity, 2008	48
6. Development of full-time equivalent jobs and wages & salaries by economic activity, 2008	49
7. Development of companies by economic activity and region, 2008	50
8. Development of full-time equivalent jobs by economic activity and region, 2008	51
9. Development of wages & salaries by economic activity and region, 2008	52
10. Development of companies by economic activities related to Tourism, 2008	53
11. Development of full-time equivalent jobs and wages & salaries by economic activities related to Tourism, 2008	54
12. Development of companies by region, 2008	55
13. Development of full-time equivalent jobs and wages & salaries by region, 2008	56
14. Development of companies by area, 2008	57
15. Development of full-time equivalent jobs and wages & salaries by area, 2008	58
16. Development of companies by type of business, 2008	59
17. Development of full-time equivalent jobs and wages & salaries by type of business, 2008	60
18. Development of companies by size-class, 2008	61
19. Development of full-time equivalent jobs and wages & salaries by size-class, 2008	62
20. Density of companies and full-time equivalent jobs per km ² by region, 2008	63
21. Density of companies and full-time equivalent jobs per km ² by area, 2008	64

4.1.2	Companies by area, 2008	
	22. Companies by area and period of establishment, 2008	65
	23. Companies by area and economic sector, 2008	66
	24. Companies by area and size-class, 2008	67
4.1.3	Companies by economic sector, 2008	
	25. Companies by economic sector and region, 2008	68
	26. Companies by economic sector and period of establishment, 2008	69
	27. Companies by economic sector and type of business, 2008	70
	28. Companies by economic sector and size-class, 2008	71
	29. Companies by economic sector and size of company, 2008	72
4.1.4	Companies by region, 2008	
	30. Companies by region and period of establishment, 2008	73
	31. Companies by region and type of business, 2008	74
	32. Companies by region and size-class, 2008	75
	33. Companies by region and size of company, 2008	76
4.1.5	Companies by type of business, 2008	
	34. Companies by type of business and period of establishment, 2008	77
	35. Companies by type of business and size-class, 2008	78
	36. Companies by type of business and size of company, 2008	79
4.1.6.	Companies by economic activity, 2008	
	37. Companies by economic activity and region, 2008 (Economic activities with 30 or more companies)	80
	38. Companies by economic activity and type of business, 2008 (Economic activities with 45 or more companies)	81
	39. Companies by economic activity and size-class, 2008 (Economic activities with 45 or more companies)	82
	40. Companies by economic activity and region, ISIC division, 2008	83
4.1.7	Companies by activities related to Tourism, 2008	
	41. Companies by activities related to Tourism and region, 2008	84
	42. Companies by activities related to Tourism and type of business, 2008	85
	43. Companies by activities related to Tourism and size-class, 2008	86
4.1.8	Number of full-time equivalent jobs, 2008	
	44. Number of full-time equivalent jobs by economic sector and region, 2008	87
	45. Number of full-time equivalent jobs by economic sector and period of establishment, 2008	88
	46. Number of full-time equivalent jobs by economic sector and size-class, 2008	89
	47. Number of full-time equivalent jobs by economic sector and type of business, 2008	90
	48. Number of full-time equivalent jobs by economic sector and gender, 2008	91
	49. Number of full-time equivalent jobs by economic activity, ISIC division and gender, 2008	92
	50. Number of full-time equivalent jobs by region and gender, 2008	93
	51. Number of full-time equivalent jobs by activities related to Tourism and gender, 2008	93
	52. Number of full-time equivalent jobs by economic sector and size of company, 2008	94
	53. Number of full-time equivalent jobs by region and size of company, 2008	94
	54. Average number of full-time equivalent jobs by economic sector and size of company, 2008	95
	55. Average number of full-time equivalent jobs by region and size of company, 2008	95
4.1.9	Median wages & salaries, 2008	
	56. Median wages & salaries by economic sector and region, 2008	96
	57. Median wages & salaries by economic sector and type of business, 2008	97

58. Median wages & salaries by economic sector and size of company, 2008	98
59. Median wages & salaries by region and size of company, 2008	98
60. Median wages & salaries by economic sector and age-group, 2008	99
61. Percentage of full-time equivalent jobs by age-group and median wages & salaries categories, 2008	100
62. Percentage of full-time equivalent jobs by economic sector and median wages & salaries categories, 2008	101
4.1.10. Wages & salaries, 2008	
63. Wages & salaries by economic activities related to Tourism and region, 2008	102
64. Wages & salaries by economic sector and type of business, 2008	103
65. Wages & salaries by economic sector and size of company, 2008	104
66. Wages & salaries by region and size of company, 2008	104
4.1.11 Large companies, 2008	
67. Large companies by economic sector and region, 2008	105
68. Large companies by activities related to Tourism and region, 2008	106
69. Large companies by activities related to Tourism and type of business, 2008	107
70. Number of f.t.e.'s by economic sector and gender in Large companies, 2008	108
71. Number of f.t.e.'s by region and gender in Large companies, 2008	108
72. Number of f.t.e.'s by activities related to Tourism and gender in Large companies, 2008	109
73. Number of f.t.e.'s by age-group and gender in Large companies, 2008	109
74. Wages & salaries by economic sector and gender in Large companies, 2008	110
75. Wages & salaries by region and gender in Large companies, 2008	110
76. Wages & salaries by activities related to Tourism and gender in Large companies, 2008	111
77. Wages & salaries by age-group and gender in Large companies, 2008	111
4.2 Companies in review, 2003 – 2008	112
4.2.1 Business demographics, 2003 - 2008	
1. Development of companies by economic sector, 2003 - 2008	114
2. Development of full-time equivalent jobs and wages & salaries by economic sector, 2003 - 2008	115
3. Development of companies by economic activity, ISIC division, 2003 - 2008	116
4. Development of full-time equivalent jobs and wages & salaries by economic activity, ISIC division, 2003 - 2008	117
5. Development of companies by economic activity, 2003 - 2008	118
6. Development of full-time equivalent jobs and wages & salaries by economic activity, 2003 - 2008	119
7. Development of companies by economic activity and region, 2003 – 2008	120
8. Development of full-time equivalent jobs by economic activity and region, 2003 – 2008	121
9. Development of wages & salaries by economic activity and region, 2003 – 2008	122
10. Development of companies by economic activities related to Tourism, 2003 - 2008	123
11. Development of full-time equivalent jobs and wages & salaries by economic activities related to Tourism, 2003 - 2008	124
12. Development of companies by region, 2003 - 2008	125
13. Development of full-time equivalent jobs and wages & salaries by region, 2003 - 2008	126
14. Development of companies by area, 2003 - 2008	127
15. Development of full-time equivalent jobs and wages & salaries by area, 2003 - 2008	128
16. Development of companies by type of business, 2003 - 2008	129
17. Development of full-time equivalent jobs and wages & salaries by type of business, 2003 – 2008	130

18. Development of companies by size-class, 2003 - 2008	131
19. Development of full-time equivalent jobs and wages & salaries by size-class, 2003 - 2008	132
20. Density of companies per km ² by region, 2003 - 2008	133
21. Density of full-time equivalent jobs per km ² by region, 2003 - 2008	134
22. Density of companies per km ² by area, 2003 - 2008	135
23. Density of full-time equivalent jobs per km ² by area, 2003 - 2008	136
24. Companies by area, 2003 - 2008	137
25. Companies by economic sector, 2003 - 2008	138
26. Companies by region, 2003 - 2008	138
27. Companies by type of business, 2003 - 2008	139
28. Companies by size-class, 2003 - 2008	139
29. Companies by economic activity, 2003 - 2008	140
30. Companies by economic activity and region, 2003 - 2008	141
31. Companies by activities related to Tourism, 2003 - 2008	142
32. Average distribution of companies into economic sectors and size of company, 2003 - 2008	143
33. Average regional distribution of companies by size of company, 2003 - 2008	143
4.2.2 Number of full-time equivalent jobs, 2003 - 2008	
34. Number of full-time equivalent jobs by economic sector, 2003 - 2008	144
35. Number of full-time equivalent jobs by economic sector and size of company, 2003 - 2008	145
36. Number of full-time equivalent jobs by region, 2003 - 2008	146
37. Number of full-time equivalent jobs by economic activity and region, 2003 - 2008	147
38. Number of full-time equivalent jobs by type of business, 2003 - 2008	148
39. Number of full-time equivalent jobs by size-class, 2003 - 2008	149
40. Number of full-time equivalent jobs by economic activities related to Tourism, 2003 - 2008	150
41. Number of full-time equivalent jobs by age-group, 2003 - 2008	151
42. Number of full-time equivalent jobs by economic activity, 2003 - 2008	152
4.2.3 Median wages & salaries, 2003 - 2008	
43. Median wages & salaries by economic sector and gender, 2003 - 2008	153
44. Median wages & salaries by region and gender, 2003 - 2008	154
45. Median wages & salaries by size-class and gender, 2003 - 2008	155
46. Median wages & salaries by economic activities related to Tourism and gender, 2003 - 2008	156
47. Median wages & salaries by age-group and gender, 2003 - 2008	157
48. Median wages & salaries by economic activity, 2003 - 2008	158
49. Percentage of full-time equivalent jobs by median wages & salaries categories and gender, 2003 - 2008	159
4.2.4 Wages & salaries, 2003 - 2008	
50. Wages & salaries by economic sector, 2003 - 2008	160
51. Wages & salaries by economic sector and size of company, 2003 - 2008	161
52. Wages & salaries by region, 2003 - 2008	162
53. Wages & salaries by type of business, 2003 - 2008	163
54. Wages & salaries by size-class, 2003 - 2008	164
55. Wages & salaries by economic activities related to Tourism, 2003 - 2008	165
56. Wages & salaries by age-group, 2003 - 2008	166
57. Wages & salaries by economic activity, 2003 - 2008	167
58. Wages & salaries by economic activity and region, 2003 - 2008	168

5. Appendices

Appendix I	: Broad structure: Tabulation categories and divisions	169
Appendix II	: Detailed structure: Tabulation categories and classes	173
Appendix III	: Economic activities related to Tourism	183
Appendix IV	: Geographical Address Classification	187
Appendix V	: Total area of Aruba in km ²	191

Introduction

The publication Enterprises in Aruba aims to give an indication on how the businesses in the private and public sector in Aruba have developed during the last 5 years. More specifically, it provides Aruban policy makers and the community at large with information about the business structure in Aruba. Information on topics such as the geographical distribution of companies, number of active companies, number of full-time equivalent jobs and median wages & salaries can be found in this publication.

This publication covers only enterprises that have employees on their payroll. One-man businesses and corporations without employees as well as private households with employed persons are excluded from this publication. This inquiry contains companies of all business sectors. Data is collected from all companies regardless of their size, their geographical location, their line of products sold or services rendered. Only units that can be considered and identified as producing, distributing or servicing units are taken into account.

This publication is divided into four chapters. In Chapter 1 the purpose and the methods used for carrying out this publication is explained. This includes the set up, concepts and definitions used. What kind of information such a research produces and how the gathered data can be utilized by the CBS, the local business community and the Government at their own convenience are also described here.

The most important findings are summarized in chapter 2 and 3. A quick view of some of the results can be seen in these two chapters. An overview of some interesting economic indicators can be found in chapter 2, like the fastest growing and best paying economic sectors, the distribution of wages and salaries, employment rate, the ageing of the working population and the saturation of areas/regions. Chapter 3 elaborates on the most important findings concerning the development of the business sectors over the past five years and of 2008 in particular.

With active companies during 2008 being the focal point of this publication, an elaborate picture of this topic is laid out in this publication. All the relevant tables concerning 2008 are presented in the first section of chapter 4. In the second section all the relevant tables concerning companies during the period from 2003 to 2008 are presented. All information concerning geographical distribution, economic sector, period of establishment, size, number of full-time equivalent jobs, median wages and salaries, activities related to Tourism and type of business is shown in this chapter.

There are 6 appendices. In appendix 1, 2 and 3 the Industrial Standard Classification of all economic activities is shown. The ISIC is intended to be a standard classification of productive economic activities. Therefore, the derived purpose of the ISIC is to present this set of activity categories in such a way that entities can be classified according to the economic activity they carry out. Defining the categories of the ISIC is as much as possible linked with the way the economic process is organized in units and the way in which this process is described in economic statistics. In appendix 4 an overview of the Geographical Address Classification is presented. This classification is used to classify all addresses in Aruba. For calculating the density of establishments and working population, the table in appendix 5 was used. Appendix 6 gives an indication of how companies were spread in Aruba by zones in 2008.

1 Purpose and methodology

1.1. Purpose

Enterprises in Aruba provides information about the structure of businesses and their economic activities. It also gives a clear view of all economical activities in Aruba. These activities consist of the production of goods and services by companies, institutions, organizations and independent professionals.

The business community is subject to continuous changes: new companies establishing, discontinuing of companies, jobs disappearing or new ones being created, etc. It is essential that data is constantly updated. Indicating changes in the structure of the business community is very important for making socioeconomic policies.

By gathering data of all companies in Aruba, the Business Register at the CBS can be updated. The Business Register is already being updated on a regular basis with data handed out by other bodies. The Chamber of Commerce and the Social Security Bank are the most important distributors of this kind of information. These institutions keep their own business registers. Virtually all new companies must register at these institutions.

By using up to date, reliable and comprehensive data about the business structure it is possible for the government to gain control of the macroeconomic developments. This information could be used, if it is thought to be necessary, to implement coherent macroeconomic policies for a balanced growth of the private sector.

The Business Register can be used as a framework for drawing surveys. The National Accounts department of the CBS frequently uses this register to conduct some of their researches.

1.2 Methodology

1.2.1. Scope of the research

The target of Enterprises in Aruba is to enumerate all economically active companies in Aruba, which have employees on their payroll. One-man businesses and corporations without employees as well as private households with employed persons are excluded from this definition.

The data used in this research consist of annually compiled data from the tax authorities and data received from the Social Security Bank. All companies are classified, at four-digit level, according to the Aruban Standard Industrial Classification of all economic activities, version 2.

Companies are classified according to the Geographical Address Classification (GAC). The GAC is meant to classify all companies according to their location into the 8 different regions of Aruba.

Companies are also classified into size classes according to their number of full-time equivalent jobs.

1.2.2. Concepts and definitions

In order to avoid any misunderstandings regarding definitions used in this research, we have listed the most used business-related definitions.

Company

The number of companies covers all organizations with employees on their payroll. One-man businesses with no employees, private households with employed persons and corporations without any employees are excluded from this definition.

Large company

Companies with 50 or more full-time equivalent jobs are considered in this publication to be large companies.

Small & Medium company

Companies with less than 50 full-time equivalent jobs are considered in this publication to fall into the category of small and medium companies.

Entries

A company is defined as an entry if it was not found in the database the year before. An entry is not necessarily a new business.

Exits

An exit is recorded when a firm which existed in the year before does not appear anymore in the database the following year. The firm may have closed down, merged with another firm in the same industry, moved into another industry or may have changed its legal form of organization. An exit does not always imply a bankruptcy.

New / lost

Change, in full-time equivalent jobs or wages & salaries, caused by new companies (entries) or companies that ceased to exist (exits) in the period under consideration.

Expansion

Change, in full-time equivalent jobs or wages & salaries, caused by companies that were present at the beginning and in the end of the period under consideration.

Volatility

The volatility measure shows those industries/regions that are undergoing the most change. Volatility is calculated by summing up the new established companies and the companies that ceased to exist in the period under consideration, as a percentage of the number of companies that were present at the beginning of the period.

Exit / Entry rate

Volatility does not indicate if the change was caused by the creation of new companies or by the closure of old companies. For this information, entry and exit rates must be used. These rates represent the number of new companies and the number of companies that discontinued their activities in the period, as a percentage of the number of companies that were present at the beginning of the period.

Size-class

Companies are broken down into size-classes, offering possibilities for analysis in the areas of small and medium-sized companies at a disaggregated level of the economy. The size-class is determined by the number of full-time equivalent jobs.

Saturation

Saturation or saturated generally means "thoroughly full", while unsaturated means less than full. It is strictly a ratio and does not reflect the actual number of companies present in a region or area. These figures will give an indication of how saturated certain regions or areas are compared to each other. Four variables (number of companies, size class, inhabitants and the size of the region or area in km²) were used to calculate the saturation figures. First, companies were weighted according to their size class. The weighted number of companies is multiplied by 1000 and then divided by the number of inhabitants. The outcome is divided by the size of the region or area (in km²). The result of this calculation indicates the ratio of how many companies can be found per 1000 inhabitants in a region or area of 1 km². Thus, the higher this number is, the higher the saturation is in the region or area.

Full-time equivalent jobs (F.t.e.'s)

Full-time equivalent jobs measures total days worked divided by average annual days worked in full-time jobs. The total days worked are estimated. The total actual days worked are divided by an average annual days worked in full-time jobs to arrive at the full-time equivalent jobs.

Employment rate (based on F.t.e.'s)

The employment rate – also called the employment-to-population ratio – is the percentage of the population between 15 and 64 years old who are employed.

Wages & salaries

Wages & salaries is defined as the total remuneration, in cash or kind, payable by an enterprise to an employee in return for work done by the latter during the accounting period. This includes basic wages, premium pay for overtime and shift work and bonuses. It also comprises remuneration for time not worked such as annual leave, vacation, public holidays and other time off with pay. It does not include any taxes payable by the employee or employer. All data on wages and salaries are presented in Aruban florins.

Median wages & salaries

Median represents the value of the midpoint variable when data are arranged in ascending order. The median wages and salaries are used instead of the more common average because outlying values have strong influences on averages and tend to give a biased presentation of the reality.

Percentile

A percentile is the value of a variable below which a certain percent of observations falls. So the 25th percentile is the value below which 25 percent of the observations may be found. The 25th percentile is also known as the first quartile, the 50th percentile as the median.

ISIC-Aruba, Aruban Standard Industrial Classification of all economic activities

By pointing out all businesses by their economic activities, a better understanding is obtained of the importance of the various economic sectors. The term economic activity refers to the collection of actions, which characterize the production of one kind or group of various kinds of goods and/or services of a company or establishment.

Each economic activity has its own classification code. The classification system ISIC-Aruba (Aruban Standard Industrial Classification of all economic activities, version 2) was used for the classification of economic activities in Aruba.

In some establishments or in companies that have various branches, different economic activities can be taking place. In such cases the main activity of the company is determined. The main activity always refers to the primary activity. Most of the time this is also the activity the majority of employees are engaged in.

The ISIC system uses a 4-digit code¹ to classify the economic activities of businesses and other economically active organizations in a country. The hierarchy in the classifications of

the branch of industry is made up of divisions² (2-digit codes), major groups (3-digit codes) and groups (4-digit codes). For analytical purposes, the divisions are grouped in 17 tabulation categories³ (economic sectors). Each of the categories is indicated by a letter. In this report we will mainly use these tabulation categories.

ISIC-Aruba tabulation categories are as follows:

- A - Agriculture, hunting and forestry
- B - Fishing
- C - Mining and quarrying
- D - Manufacturing
- E - Electricity, gas and water supply
- F - Construction
- G - Wholesale and retail trade; repair of motor vehicles and motorcycles and personal and household goods
- H - Hotels and restaurants
- I - Transport, storage and communications
- J - Financial intermediation
- K - Real estate, renting and business activities
- L - Public administration and defense; compulsory social security
- M - Education
- N - Health and social work
- O - Other community, social and personal services

Economic activities related to Tourism

The economic analysis of tourism requires the identification of the consumption of goods and services that visitors acquire and therefore the identification of the economic units that produce those goods and services. The productive activity that produces a principal output which is identified as a characteristic of tourism is called a characteristic activity. For international comparability purposes a list of tourism characteristic activities⁴ has been determined at an aggregate level. Productive activities that produce output which is identified as connected to tourism are called connected activities (UN et al, 2001).

Legal forms

There are several legal forms of businesses, also called legal forms. The following presents the definitions of the legal forms used in this publication:

- **Association:** An administrative body founded through the association of a group of people (members) with the intention to promote non-commercial goals, is constituted of an executive board and based on statutes.
- **Co-operative association:** A business form that has the advancement of the material interests of its members as its main purpose.
- **Foreign formed corporation:** These are legal forms of business from other countries for example S.A. from Venezuela, Ltd. from U.S.A., S.P.A. /S.R.L. from Italy and Plc. from the United Kingdom.

¹ Refer to annex II for the specification of the 4-digit ISIC code

² Refer to annex I for the specification of the 2-digit ISIC code

³ Refer to annex I or II for the specification of the tabulation categories

⁴ Refer to annex III for the specification of the economic activities related to Tourism

- **Foundation:** An administrative body founded through a notary act and with no membership that intends to accomplish the objectives stated in the statutes by means of using the allocated capital.
- **Limited company / Incorporated company (NV):** Legal form of business whose possessions are in hands of the shareholders, where each one has invested a certain amount in the business capital. The owners (the shareholders) are not legally responsible for the conducted policy and thereof arising obligations.
- **Limited Partnership (with one or more managing partners):** Form of partnership between one or more managing partners, who bear whole legal responsibility, and one or more capital providing partners (commandite partners). The legal responsibility of the commandite partner(s) is partial (according the size of his financial participation). The position of the managing partners is comparable with that of the members of a Partnership.
- **One-man business:** One person is owner of all the possessions of the company and is responsible for all debt with his whole private capital.
- **Partnership:** Form of business consisting of two or more persons practicing the same profession. They bring capital, material and/or labor into a common association. A partnership does not have a profit motive.
- **Partnership firm (V.O.F.):** Cooperation between two or more persons, who act as owners of a company and who have profit as their main purpose. At least one partner is legally responsible for the conducted policy and the thereof arising obligations.
- **Other:** this covers the remaining legal forms, such as private corporations (B.V.), Aruban exempted corporations (A.V.V.) and some Government entities.

2 Economic indicators

ECONOMIC INDICATORS BASED ON ENTERPRISES IN ARUBA, 2003 - 2008

The economic sectors with the highest absolute growth in companies from 2003 to 2008

Economic sector	Companies					
	2003	2003 - 2008		2008	Relative Growth	Absolute Growth
		Exits	Entries			
F. Construction	280	252	307	335	19.6%	55
Total Goods Sector	492	372	409	529	7.5%	37
K. Real estate, renting and business activities	590	350	392	632	7.1%	42
N. Health and social work	196	68	96	224	14.3%	28
J. Financial intermediation	89	57	63	95	6.7%	6
Total Services Sector	2,623	1,520	1,500	2,603	-0.8%	-20
Total Economy	3,120	1,904	1,927	3,143	0.7%	23

Source: C.B.S.

The economic sectors with the highest average volatility from 2003 to 2008

Economic sector	Average 2003 - 2008		
	Exit Rate	Entry Rate	Volatility
F. Construction	16.8%	20.5%	37.3%
A. Agriculture, hunting and forestry	17.8%	16.5%	34.3%
Total Goods Sector	14.9%	16.3%	31.2%
M. Education	15.5%	13.7%	29.2%
H. Hotels and restaurants	13.6%	12.1%	25.7%
J. Financial intermediation	12.1%	13.6%	25.7%
K. Real estate, renting and business activities	11.6%	13.0%	24.6%
O. Other community, social and personal services	12.2%	11.9%	24.1%
Total Services Sector	11.6%	11.5%	23.1%
Total Economy	12.2%	12.4%	24.5%

Source: C.B.S.

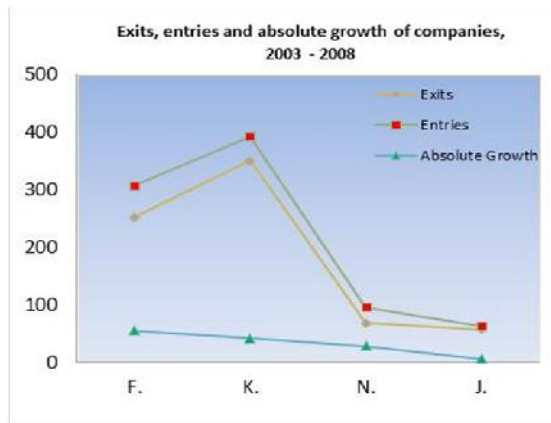

Source: C.B.S.

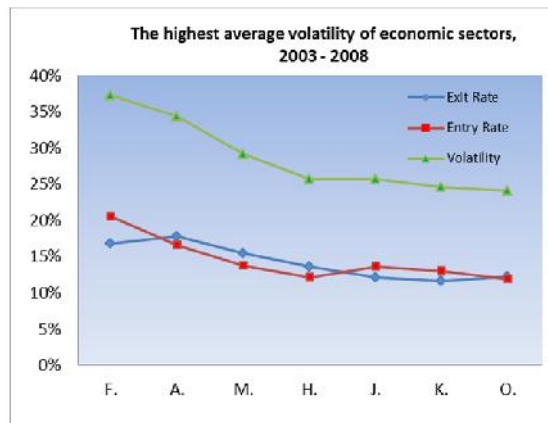

Source: C.B.S.

ECONOMIC INDICATORS BASED ON ENTERPRISES IN ARUBA, 2003 - 2008

Economic indicators by economic sector

	F.t.e.'s		Wages & salaries			Companies	
	Average 2003 - 2008 (in mln Afl)						
	Total	% of Total	Median	Total	% of Total	Total	% of Total
A. Agriculture, hunting and forestry	193	0.5%	23,820	4.89	0.3%	31	1.0%
B. Fishing	20	0.0%	29,850	0.78	0.0%	2	0.1%
C. Mining and quarrying	37	0.1%	27,321	1.11	0.1%	5	0.2%
D. Manufacturing	2,910	6.9%	36,216	173.59	9.0%	158	5.0%
E. Electricity, gas and water supply	472	1.1%	78,230	43.73	2.3%	5	0.2%
F. Construction	3,667	8.7%	30,240	135.04	7.0%	306	9.8%
Total Goods Sector	7,299	17.3%	32,787	359.15	18.7%	506	16.2%
G. Wholesale and retail trade	7,119	16.8%	26,204	239.63	12.5%	861	27.6%
H. Hotels and restaurants	7,961	18.8%	28,440	291.48	15.2%	376	12.1%
I. Transport, storage and communications	1,901	4.5%	38,220	99.41	5.2%	105	3.4%
J. Financial intermediation	1,626	3.8%	47,561	105.66	5.5%	94	3.0%
K. Real estate, renting and business activities	5,087	12.0%	28,080	237.09	12.3%	608	19.5%
L. Public administration and defense	5,372	12.7%	50,329	303.90	15.8%	4	0.1%
M. Education	1,288	3.0%	58,676	79.80	4.2%	25	0.8%
N. Health and social work	1,989	4.7%	38,600	105.60	5.5%	215	6.9%
O. Other community, social and personal service	2,624	6.2%	29,307	97.11	5.1%	319	10.2%
Total Services Sector	34,966	82.7%	31,446	1,559.68	81.2%	2,607	83.5%
Unknown	36	0.1%	43,830	1.72	0.1%	9	0.3%
Total Economy	42,302	100%	31,680	1,920.55	100%	3,122	100%

Source: C.B.S.

Economic indicators related to Tourism

Economic activity related to Tourism	F.t.e.'s		Wages & salaries			Companies	
	Average 2003 - 2008 (in mln Afl)						
	Total	% of Total	Median	Total	% of Total	Total	% of Total
Hotels	2,907	6.9%	34,310	127.38	6.6%	18	0.6%
Resorts (Time share)	1,849	4.4%	29,846	73.08	3.8%	15	0.5%
Full service restaurants	1,775	4.2%	26,280	55.55	2.9%	94	3.0%
Other retail sale in specialized stores	1,090	2.6%	28,729	39.44	2.1%	214	6.9%
Fast food restaurants and cafeterias	1,089	2.6%	21,996	25.39	1.3%	178	5.7%
Retail sale in non-specialized stores with food, beverages or tobacco predominating	958	2.3%	22,373	24.18	1.3%	107	3.4%
Retail sale of textiles, clothing, footwear and leather goods	883	2.1%	23,820	24.66	1.3%	162	5.2%
Casino activities	854	2.0%	31,018	33.55	1.7%	8	0.3%
Total	11,404	27.0%	27,900	403.24	21.0%	797	25.5%
Other activities related to Tourism	3,434	8.1%	29,165	158.18	8.2%	346	11.1%
Total activities related to Tourism	14,838	35.1%	28,166	561.42	29.2%	1,143	36.6%
Total activities not related to Tourism	27,464	64.9%	34,247	1,359.13	70.8%	1,978	63.4%
Total Economy	42,302	100%	31,680	1,920.55	100%	3,122	100%

Source: C.B.S.

ECONOMIC INDICATORS BASED ON ENTERPRISES IN ARUBA, 2003 - 2008

The economic sectors with the highest average median wages & salaries, 2003 - 2008

Economic sector	Median wages & salaries		
	Average 2003 - 2008		
	Male	Female	Total
E. Electricity, gas and water supply	79,581	65,361	78,230
M. Education	61,968	57,459	58,676
L. Public administration and defense	51,960	48,479	50,329
J. Financial intermediation	53,394	45,442	47,561
N. Health and social work	47,143	37,302	38,600
I. Transport, storage and communications	42,720	33,729	38,220
D. Manufacturing	40,870	29,186	36,216
Total Economy	33,541	29,700	31,680

Source: C.B.S.

Average distribution of wages & salaries, 2003 - 2008

Median wages & salaries categories	F.t.e.'s in %			
	Average 2003 - 2008			
	Male	Female	Total	Cumulative
< 20,000	6.7%	8.5%	15.1%	15.1%
20,000 < 25,000	7.8%	8.5%	16.3%	31.4%
25,000 < 30,000	7.3%	6.9%	14.2%	45.6%
30,000 < 35,000	6.7%	6.0%	12.8%	58.4%
35,000 < 40,000	4.3%	3.5%	7.8%	66.2%
40,000 < 50,000	5.8%	4.6%	10.4%	76.6%
50,000 < 75,000	7.6%	6.0%	13.6%	90.2%
≥ 75,000	6.9%	2.9%	9.8%	100.0%
Grand Total	53.1%	46.9%	100.0%	

Source: C.B.S.

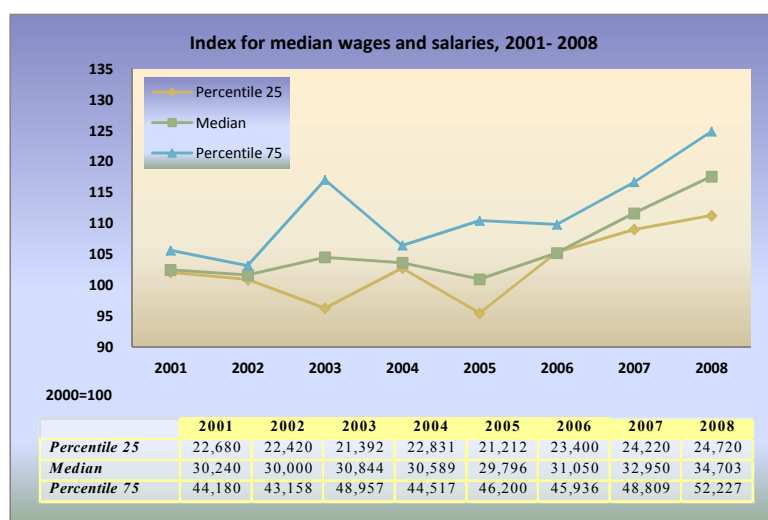

Source: C.B.S.

ECONOMIC INDICATORS BASED ON ENTERPRISES IN ARUBA, 2003 - 2008

Growth of median wages & salaries by age-group, 2003 - 2008

Age-group	2003			2008			Growth, 2003 - 2008		
	Male	Female	Total	Male	Female	Total	Male	Female	Total
15 ≤ 19	22,746	22,320	22,554	27,272	27,583	27,420	19.9%	23.6%	21.6%
20 ≤ 29	25,906	23,779	24,882	29,699	28,206	29,143	14.6%	18.6%	17.1%
30 ≤ 39	34,432	28,311	31,702	38,135	33,859	36,050	10.8%	19.6%	13.7%
40 ≤ 49	40,262	30,960	35,314	42,446	34,674	38,727	5.4%	12.0%	9.7%
50 ≤ 59	46,919	31,565	39,287	45,762	35,293	40,531	-2.5%	11.8%	3.2%
60 ≤ 64	41,693	30,808	36,657	38,162	32,964	36,081	-8.5%	7.0%	-1.6%
Grand Total	34,239	27,224	30,844	36,814	32,820	34,839	7.5%	20.6%	13.0%

Source: C.B.S.

Employment rate by age-group based on f.t.e.'s, 2008

Age-group	2008						
	Population		F.t.e.'s		Employment rate		
	Male	Female	Male	Female	Male	Female	Total
15 ≤ 19	3,798	3,720	289	197	7.6%	5.3%	6.5%
20 ≤ 29	6,107	6,355	3,997	3,441	65.4%	54.1%	59.7%
30 ≤ 39	7,577	8,410	6,466	5,796	85.3%	68.9%	76.7%
40 ≤ 49	9,140	10,124	7,141	6,551	78.1%	64.7%	71.1%
50 ≤ 59	6,945	7,944	4,802	3,925	69.2%	49.4%	58.6%
60 ≤ 64	6,443	8,407	1,445	863	22.4%	10.3%	15.5%
Unknown			48	26			
Grand Total	40,010	44,961	24,188	20,798	60.5%	46.3%	52.9%

Source: C.B.S.

Ageing of working population, 2003 - 2008

Age-group	Full-time equivalent jobs								
	2003			2008			Growth, 2003 - 2008		
	Male	Female	Total	Male	Female	Total	Male	Female	Total
15 ≤ 19	248	179	427	289	197	486	41	18	59
20 ≤ 29	3,688	3,121	6,810	3,997	3,441	7,438	308	320	628
30 ≤ 39	6,398	5,464	11,861	6,466	5,796	12,262	69	332	401
40 ≤ 49	6,521	5,702	12,223	7,141	6,551	13,692	620	849	1,469
50 ≤ 59	4,013	2,809	6,823	4,802	3,925	8,727	789	1,115	1,904
60 ≤ 64	1,082	583	1,665	1,445	863	2,307	363	280	643
Unknown	302	168	470	48	26	74	-254	-142	-396
Grand Total	22,251	18,027	40,278	24,188	20,798	44,986	1,937	2,771	4,708

Source: C.B.S.

ECONOMIC INDICATORS BASED ON ENTERPRISES IN ARUBA, 2003 - 2008

Saturation of regions, 2003 and 2008

Region	Inhabitants		Companies*		Size region km ²	Saturation	
	2003	2008	2003	2008		2003	2008
	Oranjestad West	19,444	22,430	576.7		595.1	9.4
Oranjestad East	13,844	15,114	635.9	596.4	12.5	3.68	3.16
San Nicolas South	15,748	16,105	119.1	98.0	9.6	0.79	0.63
Noord/Tanki Leendert	10,083	12,214	340.9	390.4	34.6	0.98	0.93
Paradera	12,828	13,820	97.6	112.4	20.5	0.37	0.40
Savaneta	10,935	11,942	87.3	86.0	27.6	0.29	0.26
Santa Cruz	10,926	11,211	151.1	150.1	40.8	0.34	0.33
San Nicolas North	6,193	5,637	49.9	45.0	23.4	0.34	0.34
Unknown	521	310	0.0	23.1			
Grand Total	100,522	108,783	2,058.4	2,096.6	178.3	0.11	0.11

Source: C.B.S., BBSB

Saturation of areas, 2003 and 2008

Area (Top10)	Inhabitants		Companies*		Size area km ²	Saturation	
	2003	2008	2003	2008		2003	2008
	van de Veen Zeppenfeldstraat	368	315	45.4		37.2	0.1
Nassaustraaf	1,395	1,220	226.8	209.8	0.4	406.43	429.89
Eagle/Paardenbaai	709	680	349.1	353.1	3.4	145.69	153.65
Sividivi	976	1,015	42.5	34.9	0.4	106.21	83.93
Essoville	856	832	17.8	15.3	0.3	74.21	65.62
Socotoro/Rancho	2,319	2,268	67.2	64.3	0.5	57.97	56.69
Zeewijk	1,163	1,092	23.9	17.6	0.5	44.73	34.98
Dakota/Potrero	2,765	2,756	107.4	100.6	1.1	36.63	34.43
Paradijswijk/Santa Helena	2,108	2,122	32.2	35.6	0.5	29.39	32.30
Klip/Mon Plaisir	1,890	1,802	90.0	87.9	1.3	36.35	37.25
Total selected areas	14,549	14,102	1,002.4	956.4	8.5	8.15	8.03
Total other areas	85,973	94,681	1,056.0	1,140.2	170.5	0.07	0.07
Grand Total	100,522	108,783	2,058.4	2,096.6	178.9	0.11	0.11

Source: C.B.S., BBSB

*The number of companies are weighted by their size for the calculation of saturation

ECONOMIC INDICATORS BASED ON ENTERPRISES IN ARUBA, 2003 - 2008

Saturation of Eagle/Paardenbaai by economic activity, 2008

Economic activity (Top 10)		
	Companies*	Saturation
Retail sale of textiles; articles of clothing, articles of fur and clothing accessories	22.9	9.98
Wholesale of food, beverages and tobacco	21.4	9.29
Full service restaurants	18.7	8.14
Retail sale of souvenirs and handicraft	17.2	7.49
Retail sale of watches, clocks and jewellery	12.1	5.28
Consultation and treatment activities of medical specialists	11.6	5.03
Business and management consultancy activities	10.6	4.60
Accounting, book-keeping and auditing activities; tax consultancy	9.4	4.07
Real estate activities with own or leased property	9.4	4.07
Legal activities	6.2	2.70
Total selected activities	139.4	60.66
Other activities	213.7	92.98
Total Economy	353.14	153.65

Source: C.B.S.

Saturation of Nassastraat by economic activity, 2008

Economic activity (Top 10)		
	Companies*	Saturation
Retail sale of textiles; articles of clothing, articles of fur and clothing accessories	44.8	91.77
Full service restaurants	12.4	25.47
Retail sale of watches, clocks and jewellery	11.5	23.57
Hairdressing and other beauty treatment	8.7	17.86
Retail sale of souvenirs and handicraft	6.2	12.73
Legal activities	6.1	12.59
Retail sale of radio and television equipment, household appliances	5.1	10.39
Retail sale of footwear	5.0	10.25
Building of complete constructions or parts thereof; civil engineering	4.9	9.95
Other bar & restaurants	4.3	8.78
Total selected activities	109.0	223.36
Other activities	100.8	206.53
Total Economy	209.79	429.89

Source: C.B.S.

*The number of companies are weighted by their size for the calculation of saturation

3 Summary

Enterprises of Aruba, 2003-2008 covers all relevant characteristics of active businesses in Aruba over the mentioned period and 2008 in particular. An overview of the most important findings concerning the business characteristics such as Economic sector, Full-time equivalent jobs, Wages & salaries and Economic activities related to Tourism will follow.

1. Companies in review, 2008

Economic sector

The total number of companies in Aruba increased from 3,096 in 2007 to 3,143 companies in 2008. The Hotels & restaurant sector and the Real estate, renting and business activities are the sectors responsible for this increase with an absolute growth of 21 and 23 companies respectively.

Of the companies active in 2008, 44% were established after 2000. More than half (65%) of the companies in 2008 were established after 1995. Less than 10% (9.4%) of the companies established before 1985 were still active in the year under review. These consist for the greater part of companies in the Services sector, specifically in the Wholesale and retail trade (34%) and the Real estate, renting and business activities (15%) sectors.

Looking at the type of business of the companies in 2008, we see that the majority of the companies were Limited companies (70%) and One-man businesses (22%).

In 2008, 79% of the companies had less than 10 employees (on a full-time equivalent basis). The companies with less than one employee were for the greater part in the Wholesale and Retail Trade sector, and specifically Clothing boutiques (19) and Souvenirs shops (18). On the other hand, only 1% of all companies had more than 150 employees and consists for the greater part of Hotels and Resorts.

The majority of the companies are located in the regions Oranjestad East (889: 28%), Oranjestad West (874: 28%) and Noord/Tanki Leendert (591: 19%). The most densely populated region in terms of companies was Oranjestad West with 91 companies per km², followed by Oranjestad East with 71 companies per km².

The most popular businesses in Noord/Tanki Leendert are Construction companies and Full service restaurants. In Oranjestad, it is the Retail sale of clothing and Construction companies which dominate. The majority of the Medical and dental practices are situated in Oranjestad West.

The most popular areas are Eagle/Paardenbaai, Caya G.F. (Betico) Croes, Palm Beach/Malmok and Dakota/Potrero with respectively 16%, 10%, 7% and 5% of the total business population on the island. In the Palm Beach/Malmok area is the Hotels and Restaurants sector that dominates and in the other three areas it is the Wholesale and retail trade sector.

The Hotels and restaurants are for the greater part located in Palm Beach/Malmok (20%), Eagle/Paardenbaai (18%) and Caya G.F. (Betico) Croes (12%).

In 2008 there were 2,963 small and medium-sized companies and 180 large companies (with 50 or more full time equivalent jobs). The total number of full-time equivalent jobs in large companies was 27,531 and respectively 17,455 in small and medium-sized companies. The large companies are mainly in the Hotels and restaurants (40), Wholesale and retail trade (32) and Real estate,

Renting and business activities (27) sectors. The majority of the large companies are Limited companies (82%) and Foundations (6%), whereas most of the small and medium-sized companies have Limited company (N.V.) (69%) and One-man business (23%) as their legal form.

Full-time equivalent jobs

The total number of employees (based on full-time equivalent jobs) increased from 43,021 in 2007 to 44,986 in 2008. This implies an increase of 4.6%. In 2008 2071 jobs were created and 1024 jobs were lost. The Hotels and Restaurants sector experienced the biggest increase in full-time equivalent jobs (974) in 2008. The Construction sector experienced the heaviest job loss (287) that year. The regions Oranjestad West and Noord/Tanki Leendert grew the most in terms of full-time equivalent jobs, with respectively 1147 and 401.

The Service sector consisted out of 48% male employees and 52% female employees. In the Goods sector, however, there was a bigger difference with 83% male and 17% female employees. In 2008 there were considerably more female employees working in the Health and social work, Wholesale and Retail Trade and Hotels and restaurants sectors, while there were more male employees working in the Construction and Manufacturing.

In 2008 the majority of the male working population worked in Oranjestad (60%), Noord/Tanki Leendert (17%) and San Nicolas (10%). Oranjestad and Noord/Tanki Leendert were very popular for the female working population as well, with approximately 70% and 19% of the total females working on the island. Looking at the distribution of full-time equivalent jobs into the different regions, there are some interesting results. There were more male than female employees working in all regions except for Oranjestad East where there were more female employees than male employees.

The total number of full-time equivalent jobs in 2008 was the highest in Oranjestad West, Oranjestad East and Noord/Tanki Leendert, with respectively 18,306, 10,667 and 8,103 full-time equivalent jobs. The most densely populated regions in terms of full-time equivalent jobs were Oranjestad West with 1,947 full-time equivalent jobs per km², followed by Oranjestad East with 847 full-time equivalent jobs per km².

Wages & salaries

The total wages and salaries show a remarkable increase of 7.0% (Afl. 145.14 million). The Hotels and Restaurants, Transport, storage and communications and Manufacturing contributed for the greater part to this result. The total wages and salaries increased in from 2007 to 2008 with Afl. 145.14 million to Afl. 2.22 billion.

The Electricity, gas and water supply and the Education sectors are by far the economic sectors with the highest median wages and salaries with respectively Afl. 84,075 and Afl. 59,339. The Agriculture, hunting and forestry (Afl. 24,339) and the Wholesale and retail trade (Afl. 28,300) sectors on the other hand, had the lowest median wages and salaries in 2008.

The highest median wage per age-group is found in the group 50-59 years with a median wage of Afl. 40,531. The age-group 50 to 59 year olds, those in the Electricity, gas and water supply, Financial Intermediation and Education sectors in particular, earned the highest wages and salaries with respectively Afl. 124,111, Afl. 70,621 and Afl. 66,419 in 2008. The lowest median wage per age-group is found in the age-group 19 years of age and younger with a median wage of Afl. 27,420. In this category (19 years of age and younger) the lowest wages and salaries were of the employees working in the Electricity, gas and water supply and Financial Intermediation respectively Afl. 22,020 and Afl. 24,648.

Economic activities related to Tourism¹

Tourism has an impact on a lot of economic activities on the island. In 2008, there were 1,108 (35%) companies directly or indirectly engaged in activities involving tourists. A total of 7,428 male and 8,650 female employees were working in the Tourism sector, from which a great number (53%) belonged to the Hotels and restaurants sector.

In 2008, 42% of the female working population and 31% of the total male working population were laboring in activities related to Tourism. The greater part of these female employees were working in Hotels, Resorts (Time-share), Full service restaurants and Fast food restaurants and cafeterias. The male employees were mainly employed in Hotels, Full service restaurants, Resorts (Time-share) and Casino activities.

The Tourism sector contributed for a total of Afl. 670.53 million (30%) in wages and salaries in the year under review. The median wages and salaries of employees engaging in activities related to Tourism was approximately Afl. 7,060 lower than those of the employees engaging in activities not related to Tourism. The highest wages and salaries were savored by the employees working in the Telecommunications, Time-share and Scheduled air-transport businesses. Figures show that male employees in the Tourism sector earn more income than their female co-workers in almost all economic activities. The median income for male employees in the Tourism sector was Afl. 33,720 whereas that of the female employees was Afl. 29,092.

2. Companies in review, 2003 - 2008

Economic sector

From 2003 to 2008 the total number of companies increased with 23 companies less than 1% growth. The sectors that grew from 2003 to 2008 are the Construction, Real estate, renting and business activities and Health and social work sectors. The sectors that suffered a decrease in companies are the Wholesale and retail trade and the Hotels and restaurant sector.

In 2008 Oranjestad East was the most saturated region in Aruba with 3.16 companies per 1000 inhabitants per km². Savaneta had, on the other hand, the lowest saturation with 0.26 companies. The saturation for the island as a whole did not change in 2008 compared to 2003, it remained 0.11 companies per 1000 inhabitants per km².

Even though Van de Veen Zeppenfeldstraat did not have a lot of (weighted) companies, it was the most saturated area in 2008 with a ratio of 908.77 companies per 1000 inhabitants per km²; this is mainly caused by the small size of the area (0.1 km²). The saturation decreased from 949.59 in 2003 to 908.77 in 2008.

Most of the companies in Aruba were located in Oranjestad East (29%) and Oranjestad West (28%). The region with the least companies was San Nicolas North with 2% of all companies in the period under review.

The region Noord/Tanki leendert experienced the highest relative growth in the last five years. Paradera is the most volatile region with an entry and exit rate of respectively 17.7% and 15.1%.

The new companies (1,927) were for the greater part Limited companies (NVs) (51%) and One-man businesses (40%) and contributed with Afl. 305.75 million in wages and salaries and 8,448 full-time equivalent jobs to the Aruban economy. On the other hand, there were 1,904 companies which closed their businesses and accounted for a loss of 5,991 full-time equivalent jobs and Afl. 214.78 million in wages and salaries.

¹ Refer to annex III for the specification of the economic activities related to Tourism

Of all the companies in the period under review, approximately 80% had less than 10 employees, whilst only 5% had more than 50 employees, and are categorized as Large companies. Nevertheless, these Large companies accounted for 50% of the total full-time equivalent jobs and consisted mainly of companies in the Hotels and restaurants and the Wholesale and retail trade sectors. Most of the full-time equivalent jobs in the small & medium-sized companies were provided by companies in the Wholesale and retail trade and the Real estate, renting and business activities sectors.

Full-time equivalent jobs

The total number of employees (based on full-time equivalent jobs) grew with 11.9% to 44,986 employees in 2008. The Real estate, renting and business activities (25.1%) and the Financial Intermediation (19.3%) sectors show the highest growth in full-time equivalent jobs in 2003-2008 with an absolute growth of respectively 1,147 and 288 employees. However, the Mining and Quarrying and fishing sector were the only sector to suffer a job loss in the period under review, with 31 and 15 jobs respectively.

In 2003-2008 there were on average 23,109 male employees working on the island. These male employees were mainly working in the Hotels and restaurants (16%), Wholesale and retail trade (14%), Construction (14%) and Public Administration and defense (13%) sectors. Of the 19,236 females that were working in this period, most of them were working in the Hotels and restaurants (22%) and in the Wholesale and retail sale trade (20%) sectors.

In all off the age-group categories there were increases in year 2008 in comparison with year 2003. The biggest increases are found in the age group 50 to 60-year olds with 1,904 more employees in 2008 than in 2003 and in the age group 40 to 49 years old with a growth of 1,469 more employees in 2008 than in 2003.

Wages & salaries

Just like the companies and the full time equivalent jobs the wages & salaries also grew in year 2008 in comparison to year 2003. The development of total wages and salaries show an enormous growth of 31% in this period. Except for the Fishing and Mining and Quarrying sector all economic sectors experienced significant increases in total wages and salaries. The highest growth is seen in the Services Sector and in the Hotels and Restaurant sector in particular. The growth in the Hotels and Restaurant sector is mainly caused by the increase in the full time equivalent jobs with 10% more employees in 2008 than in 2003 and an increase in wages and salaries.

The Large companies contributed more to the total wages and salaries in the period under review than the small and medium-sized companies, with on average Afl. 1,290 million (67%) against Afl. 630.5 million (33%).

The median wages and salaries increased from Afl. 30,844 in 2003 to Afl. 34,839 in 2008. This implies a positive growth of just approximately 13% in the above mentioned period. From 2003 to 2008 there hasn't been much change in the course of the median wages and salaries across the male and female employees. The male employees earn on average 20% more wages and salaries than their female colleagues. Age has a positive effect on the median wages and salaries until the employee reaches 60 years old. The age-group 50 to 59 has the highest median wages and salaries and it is also this category by which the male employees outrun the female workers the most.

Economic activities related to Tourism

In 2003-2008 there were on average 1,143 companies operating in activities related to Tourism. This represents 37% of total companies in this period. On average Tourism accounted for 14,834 full-time equivalent jobs, from which the greater part involved jobs in the following eight economic activities: Hotels (2,915), Resorts (1,849), Full service restaurants (1,773), Other retail sale in specialized stores (1,087), Fast food restaurants and cafeterias (1,056), Supermarket and mini markets (946) and Casino activities (853), Clothing and footwear (804).

Approximately 29% of total wages and salaries in the period under review was generated by activities related to Tourism, especially by the Hotels, Resorts, Full service restaurants and Other retail sale in specialized stores activities with respectively 169.49, 80.91, 69.96 and 45.15 million Aruban florins. These figures were distributed by 53% and 47% among male and female workers.

The median wages and salaries in the activities related to Tourism increased from Afl. 26,064 in 2003 to Afl. 31,020 in 2008. The median wages and salaries in activities related to Tourism are on average lower (18%) than those of the activities not related to Tourism.

The Time-share, Telecommunications, and Scheduled air transport businesses produced the highest median wages and salaries (Afl. 45,000 or more) over the last years. The lowest median wages and salaries (lower than Afl. 23,000) are gained by employees working in Other accommodation for stay-over, Fast food restaurants and cafeterias and Supermarkets and mini markets. Looking at the distribution of the wages and salaries between male and female workers, we can say that the male employees earn more than their female colleagues in almost all activities, but the most in the Telecommunications and Time-share business in which the male employees earn more than Afl. 10,000 than their female co-workers.

4 Selected tables

4.1 Companies in review, 2008

Table 1: Development of companies by economic sector, 2008

Economic sector	2007		2008		Relative Growth	Absolute Growth	Exit Rate	Entry Rate	Volatility
	Exits	Entries	2008	2007					
A. Agriculture, hunting and forestry	29	1	29	29	0.0%	0	3.4%	3.4%	6.9%
B. Fishing	2	0	2	2	0.0%	0	0.0%	0.0%	0.0%
C. Mining and quarrying	4	0	4	4	0.0%	0	0.0%	0.0%	0.0%
D. Manufacturing	152	10	154	154	1.3%	2	6.6%	7.9%	14.5%
E. Electricity, gas and water supply	5	0	5	5	0.0%	0	0.0%	0.0%	0.0%
F. Construction	323	48	335	335	3.7%	12	14.9%	18.6%	33.4%
Total Goods Sector	515	59	529	529	2.7%	14	11.5%	14.2%	25.6%
G. Wholesale and retail trade	848	74	840	840	-0.9%	-8	8.7%	7.8%	16.5%
H. Hotels and restaurants	347	29	370	370	6.6%	23	8.4%	15.0%	23.3%
I. Transport, storage and communications	103	10	104	104	1.0%	1	9.7%	10.7%	20.4%
J. Financial intermediation	91	7	95	95	4.4%	4	7.7%	12.1%	19.8%
K. Real estate, renting and business activities	611	54	632	632	3.4%	21	8.8%	12.3%	21.1%
L. Public administration and defense	4	0	4	4	0.0%	0	0.0%	0.0%	0.0%
M. Education	25	3	25	25	0.0%	0	12.0%	12.0%	24.0%
N. Health and social work	219	17	224	224	2.3%	5	7.8%	10.0%	17.8%
O. Other community, social and personal services	324	34	309	309	-4.6%	-15	10.5%	5.9%	16.4%
Total Services Sector	2,572	228	2,603	2,603	1.2%	31	8.9%	10.1%	18.9%
Unknown	9	0	11	11	22.2%	2	0.0%	22.2%	22.2%
Total Economy	3,096	287	3,143	3,143	1.5%	47	9.3%	10.8%	20.1%

Source: C.B.S.

Table 2: Development of full-time equivalent jobs and wages & salaries by economic sector, 2008

Economic sector	F. t. e. 's						Wages & salaries (in mln. Arabian florins)						
	2007	Exits	Entries	Expansion	2008	Absolute Growth	2007	Exits	Entries	Expansion	2008	Relative Growth	Absolute Growth
A. Agriculture, hunting and forestry	184	2	1	19	203	19	5.08	0.04	0.04	0.55	5.64	10.9%	0.55
B. Fishing	10	0	0	-3	7	-3	0.41	0.00	0.00	-0.11	0.29	-28.3%	-0.11
C. Mining and quarrying	27	0	0	-3	24	-3	0.96	0.00	0.00	-0.11	0.85	-11.5%	-0.11
D. Manufacturing	2,731	23	21	114	2,842	111	184.01	0.69	0.59	16.81	200.72	9.1%	16.71
E. Electricity, gas and water supply	415	0	0	95	510	95	43.30	0.00	0.00	10.21	53.51	23.6%	10.21
F. Construction	4,189	138	333	-482	3,902	-287	161.60	4.88	11.66	-6.03	162.34	0.5%	0.75
Total Goods Sector	7,556	163	355	-261	7,488	-69	395.36	5.61	12.29	-19.54	423.35	7.1%	27.99
G. Wholesale and retail trade	7,446	288	170	31	7,359	-88	272.39	8.74	5.46	7.83	276.93	1.7%	4.54
H. Hotels and restaurants	7,837	155	620	509	8,812	974	312.49	5.21	25.11	30.12	362.51	16.0%	50.01
I. Transport, storage and communications	1,969	28	18	173	2,132	163	102.44	0.98	0.65	20.04	122.15	19.2%	19.71
J. Financial intermediation	1,693	11	57	38	1,777	84	114.61	0.44	3.08	6.07	123.32	7.6%	8.71
K. Real estate, renting and business activities	5,109	215	618	213	5,724	616	265.25	9.58	26.75	-4.64	277.78	4.7%	12.53
L. Public administration and defense*	5,367	0	0	16	5,383	16	310.90	0.00	0.00	1.77	312.67	0.6%	1.77
M. Education	1,354	41	2	22	1,338	-16	85.94	2.71	0.08	1.52	84.83	-1.3%	-1.11
N. Health and social work	2,007	22	26	11	2,022	15	111.85	1.37	0.91	8.66	120.06	7.3%	8.20
O. Other community, social and personal services	2,635	100	202	156	2,892	257	102.15	5.04	7.20	10.28	114.59	12.2%	12.44
Total Services Sector	35,418	861	1,712	1,169	37,439	2,021	1,678.04	34.07	69.23	128.96	1,794.83	7.0%	116.80
Unknown	47	0	3	9	59	13	2.18	0.00	0.18	0.18	2.54	16.2%	0.35
Total Economy	43,021	1,024	2,071	918	44,986	1,965	2,075.58	39.68	81.70	109.86	2,220.72	7.0%	145.14

Source: C. B. S.

Table 3: Development of companies by economic activity, ISIC division, 2008

Economic activity, ISIC division									
	2007	Exits	Entries	2008	Relative Growth	Absolute Growth	Exit Rate	Entry Rate	Volatility
01*	29	1	1	29	0.0%	0	3.4%	3.4%	6.9%
05	2	0	0	2	0.0%	0	0.0%	0.0%	0.0%
14	4	0	0	4	0.0%	0	0.0%	0.0%	0.0%
15	36	4	3	35	-2.8%	-1	11.1%	8.3%	19.4%
16	1	0	0	1	0.0%	0	0.0%	0.0%	0.0%
17	2	0	0	2	0.0%	0	0.0%	0.0%	0.0%
18	2	0	1	3	50.0%	1	0.0%	50.0%	50.0%
20	17	3	1	15	-11.8%	-2	17.6%	5.9%	23.5%
21	1	0	0	1	0.0%	0	0.0%	0.0%	0.0%
22	18	0	3	21	16.7%	3	0.0%	16.7%	16.7%
23	2	0	0	2	0.0%	0	0.0%	0.0%	0.0%
24	9	0	0	9	0.0%	0	0.0%	0.0%	0.0%
25	1	0	0	1	0.0%	0	0.0%	0.0%	0.0%
26	5	0	0	5	0.0%	0	0.0%	0.0%	0.0%
28	34	1	2	35	2.9%	1	2.9%	5.9%	8.8%
31	2	0	0	2	0.0%	0	0.0%	0.0%	0.0%
33	3	0	1	4	33.3%	1	0.0%	33.3%	33.3%
34	1	0	0	1	0.0%	0	0.0%	0.0%	0.0%
35	9	0	0	9	0.0%	0	0.0%	0.0%	0.0%
36	6	1	1	6	0.0%	0	16.7%	16.7%	33.3%
37	3	1	0	2	-33.3%	-1	33.3%	0.0%	33.3%
40	4	0	0	4	0.0%	0	0.0%	0.0%	0.0%
41	1	0	0	1	0.0%	0	0.0%	0.0%	0.0%
45	323	48	60	335	3.7%	12	14.9%	18.6%	33.4%
Total Goods Sector	515	59	73	529	2.7%	14	11.5%	14.2%	25.6%
50	97	7	5	95	-2.1%	-2	7.2%	5.2%	12.4%
51	115	5	11	121	5.2%	6	4.3%	9.6%	13.9%
52	636	62	50	624	-1.9%	-12	9.7%	7.9%	17.6%
55	347	29	52	370	6.6%	23	8.4%	15.0%	23.3%
60	2	0	2	4	100.0%	2	0.0%	100.0%	100.0%
62	10	0	2	12	20.0%	2	0.0%	20.0%	20.0%
63	62	5	5	62	0.0%	0	8.1%	8.1%	16.1%
64	29	5	2	26	-10.3%	-3	17.2%	6.9%	24.1%
65	41	4	7	44	7.3%	3	9.8%	17.1%	26.8%
66	23	2	1	22	-4.3%	-1	8.7%	4.3%	13.0%
67	27	1	3	29	7.4%	2	3.7%	11.1%	14.8%
70	111	9	12	114	2.7%	3	8.1%	10.8%	18.9%
71	71	4	0	67	-5.6%	-4	5.6%	0.0%	5.6%
72	15	1	4	18	20.0%	3	6.7%	26.7%	33.3%
73	0	0	1	1	0.0%	1	0.0%	0.0%	0.0%
74	414	40	58	432	4.3%	18	9.7%	14.0%	23.7%
75	4	0	0	4	0.0%	0	0.0%	0.0%	0.0%
80	25	3	3	25	0.0%	0	12.0%	12.0%	24.0%
85	219	17	22	224	2.3%	5	7.8%	10.0%	17.8%
90	22	2	1	21	-4.5%	-1	9.1%	4.5%	13.6%
91	52	5	1	48	-7.7%	-4	9.6%	1.9%	11.5%
92	153	14	6	145	-5.2%	-8	9.2%	3.9%	13.1%
93	97	13	11	95	-2.1%	-2	13.4%	11.3%	24.7%
Total Services Sector	2,572	228	259	2,603	1.2%	31	8.9%	10.1%	18.9%
Unknown	9	0	2	11	22.2%	2			
Total Economy	3,096	287	334	3,143	1.5%	47	9.3%	10.8%	20.1%

Source: C.B.S.

* refer to annex I for the specification of the economic sectors

Table 4: Development of full-time equivalent jobs and wages & salaries by economic activity, ISIC division, 2008

Economic activity, ISIC division	F.t.e.'s							Wages & salaries (in mln Aruban florins)						
	2007	Exits	Entries	Expansion	2008	Relative	Absolute	2007	Exits	Entries	Expansion	2008	Relative	Absolute
						Growth	Growth						Growth	Growth
01*	184	2	1	19	203	10.0%	19	5.08	0.04	0.04	0.55	5.64	10.9%	0.55
05	10	0	0	-3	7	-31.2%	-3	0.41	0.00	0.00	-0.11	0.29	-28.3%	-0.11
14	27	0	0	-3	24	-11.7%	-3	0.96	0.00	0.00	-0.11	0.85	-11.5%	-0.11
15	475	6	9	-6	471	-0.7%	-3	16.35	0.18	0.21	0.38	16.77	2.6%	0.42
16	11	0	0	-2	8	-21.1%	-2	1.35	0.00	0.00	-0.81	0.54	-59.9%	-0.81
17	28	0	0	-1	27	-2.1%	-1	1.01	0.00	0.00	0.10	1.11	9.9%	0.10
18	4	0	2	0	6	69.9%	2	0.07	0.00	0.04	0.00	0.11	57.9%	0.04
20	75	3	1	-9	64	-14.9%	-11	2.52	0.10	0.02	0.00	2.45	-2.9%	-0.07
21	14	0	0	0	14	0.4%	0	0.47	0.00	0.00	0.03	0.50	6.4%	0.03
22	299	0	4	10	314	4.8%	14	11.84	0.00	0.17	0.76	12.76	7.8%	0.93
23	867	0	0	36	903	4.1%	36	108.86	0.00	0.00	9.59	118.44	8.8%	9.59
24	78	0	0	3	81	4.0%	3	3.15	0.00	0.00	0.34	3.48	10.7%	0.34
25	8	0	0	-1	7	-18.2%	-1	0.26	0.00	0.00	-0.04	0.22	-16.2%	-0.04
26	232	0	0	22	254	9.3%	22	11.03	0.00	0.00	1.23	12.26	11.2%	1.23
28	520	10	0	48	559	7.4%	38	22.01	0.29	0.01	3.92	25.65	16.5%	3.64
31	5	0	0	1	6	28.7%	1	0.39	0.00	0.00	0.41	0.79	105.6%	0.41
33	17	0	2	1	20	14.8%	3	0.61	0.00	0.06	0.05	0.73	18.5%	0.11
34	2	0	0	0	2	-9.7%	0	0.05	0.00	0.00	-0.02	0.04	-28.1%	-0.02
35	51	0	0	0	51	-0.2%	0	2.11	0.00	0.00	0.22	2.33	10.5%	0.22
36	17	5	3	7	22	31.9%	5	0.44	0.12	0.08	0.24	0.64	45.9%	0.20
37	29	0	0	6	35	18.3%	5	1.51	0.01	0.00	0.40	1.90	25.8%	0.39
40	130	0	0	83	213	64.2%	83	12.63	0.00	0.00	6.88	19.51	54.4%	6.88
41	285	0	0	12	297	4.1%	12	30.67	0.00	0.00	3.33	34.00	10.9%	3.33
45	4,189	138	333	-482	3,902	-6.9%	-287	161.60	4.88	11.66	-6.03	162.34	0.5%	0.75
Total Goods Sector	7,556	163	355	-261	7,488	-0.9%	-69	395.36	5.61	12.29	21.31	423.35	7.1%	27.99
50	905	35	11	37	918	1.4%	13	34.78	1.54	0.26	2.15	35.65	2.5%	0.87
51	1,727	159	16	-115	1,470	-14.9%	-257	70.43	4.25	0.48	-2.67	64.00	-9.1%	-6.44
52	4,814	95	143	109	4,971	3.2%	156	167.18	2.96	4.72	8.35	177.29	6.0%	10.11
55	7,837	155	620	509	8,812	12.4%	974	312.49	5.21	25.11	30.12	362.51	16.0%	50.01
60	101	0	4	4	109	8.0%	8	5.82	0.00	0.11	0.52	6.45	10.8%	0.63
62	105	0	3	11	119	13.1%	14	5.65	0.00	0.08	1.55	7.29	29.0%	1.64
63	1,116	16	8	73	1,181	5.9%	66	59.74	0.60	0.26	4.25	63.65	6.5%	3.91
64	647	12	3	84	723	11.7%	76	31.23	0.38	0.20	13.72	44.76	43.3%	13.53
65	1,199	4	40	12	1,247	4.0%	48	86.23	0.18	2.01	3.81	91.87	6.5%	5.64
66	292	7	14	43	342	17.1%	50	19.50	0.24	0.87	2.54	22.67	16.3%	3.17
67	201	1	4	-17	187	-7.0%	-14	8.88	0.02	0.20	-0.28	8.78	-1.1%	-0.10
70	719	20	24	60	783	8.8%	63	65.88	2.33	0.83	-10.45	53.93	-18.1%	-11.95
71	497	8	0	12	502	0.9%	5	18.20	0.24	0.00	1.33	19.29	6.0%	1.09
72	74	1	5	12	90	21.8%	16	3.81	0.02	0.33	0.57	4.69	23.0%	0.88
73	0	0	0	0	0	0.0%	0	0.00	0.00	0.01	0.00	0.01	0.0%	0.01
74	3,818	187	589	129	4,350	13.9%	531	177.36	6.98	25.58	3.91	199.87	12.7%	22.51
75	5,367	0	0	16	5,383	0.3%	16	310.90	0.00	0.00	1.77	312.67	0.6%	1.77
80	1,354	41	2	22	1,338	-1.2%	-16	85.94	2.71	0.08	1.52	84.83	-1.3%	-1.11
85	2,007	22	26	11	2,022	0.7%	15	111.85	1.37	0.91	8.66	120.06	7.3%	8.20
90	255	1	1	1	256	0.5%	1	12.11	0.02	0.03	0.65	12.77	5.4%	0.66
91	143	5	4	3	146	1.9%	3	6.14	0.14	0.12	0.34	6.46	5.2%	0.32
92	1,834	81	180	163	2,096	14.3%	262	70.77	4.47	6.66	9.90	82.85	17.1%	12.09
93	403	13	16	-12	394	-2.2%	-9	13.13	0.40	0.39	-0.61	12.51	-4.7%	-0.62
Total Services Sector	35,418	861	1,712	1,169	37,439	5.7%	2,021	1,678.04	34.07	69.23	81.63	1,794.83	7.0%	116.80
Unknown	47	0	3	9	59	27.4%	13	2.18	0.00	0.18	0.18	2.54	16.2%	0.35
Total Economy	43,021	1,024	2,071	918	44,986	4.6%	1,965	2,075.58	39.68	81.70	103.12	2,220.72	7.0%	145.14

Source: C.B.S.

* refer to annex I for the specification of the economic sectors

Table 5: Development of companies by economic activity, 2008

Economic activity (Top 20)	2007		2008		Relative Growth	Absolute Growth	Exit Rate	Entry Rate	Volatility
	Exits	Entries	2007	2008					
Building of complete constructions or parts thereof, civil engineering	39	48	224	233	4.0%	9	17.4%	21.4%	38.8%
Retail sale of textiles; articles of clothing, articles of fur and clothing accessories	8	14	152	158	3.9%	6	5.3%	9.2%	14.5%
Full service restaurants	5	15	92	102	10.9%	10	5.4%	16.3%	21.7%
Accounting, book-keeping and auditing activities; tax consultancy	6	6	82	82	0.0%	0	7.3%	7.3%	14.6%
Building installation	8	9	76	77	1.3%	1	10.5%	11.8%	22.4%
Real estate activities with own or leased property	7	12	71	76	7.0%	5	9.9%	16.9%	26.8%
Retail sale of souvenirs and handcraft	9	6	74	71	-4.1%	-3	12.2%	8.1%	20.3%
Business and management consultancy activities	2	5	67	70	4.5%	3	3.0%	7.5%	10.4%
Wholesale of food, beverages and tobacco	4	6	66	68	3.0%	2	6.1%	9.1%	15.2%
Hairstyling and other beauty treatment	13	9	69	65	-5.8%	-4	18.8%	13.0%	31.9%
Legal activities	2	8	56	62	10.7%	6	3.6%	14.3%	17.9%
Retail sale of watches, clocks and jewellery	2	3	57	58	1.8%	1	3.5%	5.3%	8.8%
Chinese bar & restaurants	4	7	52	55	5.8%	3	7.7%	13.5%	21.2%
Supermarkets	2	6	49	53	8.2%	4	4.1%	12.2%	16.3%
Other bar & restaurants	5	8	47	50	6.4%	3	10.6%	17.0%	27.7%
Building-cleaning activities	6	14	41	49	19.5%	8	14.6%	34.1%	48.8%
Maintenance and repair of motor vehicles	4	5	48	49	2.1%	1	8.3%	10.4%	18.8%
Consultation and treatment activities of medical specialists	6	2	52	48	-7.7%	-4	11.5%	3.8%	15.4%
Child day-care activities	2	13	37	48	29.7%	11	5.4%	35.1%	40.5%
Architectural and engineering activities and related technical consultancy	6	7	45	46	2.2%	1	13.3%	15.6%	28.9%
Total selected activities	140	203	1,457	1,520	4.3%	63	9.6%	13.9%	23.5%
Total other activities	147	131	1,639	1,623	-71.1%	-30	9.0%	8.0%	17.0%
Total Economy	287	334	3,096	3,143	1.5%	47	9.3%	10.8%	20.1%

Source: C.B.S.

Table 6: Development of full-time equivalent jobs and wages & salaries by economic activity, 2008

Economic activity (Top 20)	F.t.e.'s					Wages & salaries (in mln. Arabian Rials)								
	2007	Exits	Entries	Expansion	2008	Relative Growth	Absolute Growth	2007	Exits	Entries	Expansion	2008	Relative Growth	Absolute Growth
Hotels	3,376	0	0	224	3,600	6.6%	224	155.63	0.00	0.01	13.85	169.49	8.9%	13.86
Building of complete constructions or parts thereof; civil engineering	3,013	115	301	-400	2,800	-7.1%	-213	112.96	3.91	10.20	-5.35	113.90	0.8%	0.94
Full service restaurants	1,716	12	186	141	2,031	18.4%	315	57.32	0.43	5.97	7.10	69.96	22.1%	12.64
Resorts (Time share)	1,433	98	312	60	1,707	19.1%	274	62.41	3.58	15.99	6.09	80.91	29.6%	18.50
Other retail sale in specialized stores	1,124	12	273	193	1,577	40.3%	453	44.82	0.31	7.39	9.06	60.95	36.0%	16.13
Wholesale of food, beverages and tobacco	1,102	84	49	61	1,127	2.3%	25	42.88	2.70	1.41	1.45	43.04	0.4%	0.16
Investigation and security activities	1,044	0	170	78	1,293	23.8%	248	32.68	0.00	6.34	4.66	43.68	33.7%	11.00
Fast food restaurants and cafeterias	1,034	158	10	-4	883	-14.6%	-151	27.81	4.23	0.27	0.53	24.39	-12.3%	-3.43
Retail sale in non-specialized stores with food, beverages or tobacco predominating	1,000	13	29	35	1,052	5.2%	52	28.24	0.57	1.39	3.57	32.63	15.5%	4.39
Hospital activities	952	0	0	-25	928	-2.6%	-25	56.31	0.00	0.00	5.17	61.49	9.2%	5.17
Building installation	887	0	0	36	922	4.0%	36	38.31	0.00	0.00	9.59	47.90	25.0%	9.59
Manufacture of refined petroleum products	867	10	47	22	926	6.8%	59	108.86	0.33	1.46	1.00	110.99	2.0%	2.13
Other monetary intermediation	864	1	22	14	900	4.1%	35	63.68	0.03	0.93	0.97	65.55	2.9%	1.86
Retail sale of textiles, clothing, footwear and leather goods	863	0	0	-38	825	-4.4%	-38	27.72	0.00	0.00	1.32	29.04	4.8%	1.32
Primary education	774	0	1	7	782	1.0%	8	46.61	0.00	0.05	2.28	48.94	5.0%	2.34
Casino activities	749	6	64	51	858	14.5%	109	31.12	0.15	1.77	0.99	33.74	8.4%	2.61
Building-cleaning activities	642	3	8	27	674	5.0%	32	18.67	0.09	0.18	1.03	19.79	6.0%	1.12
Other supporting transport activities	567	37	100	128	758	33.7%	191	35.15	0.96	4.57	6.73	45.50	29.4%	10.35
Telecommunications	507	11	0	2	498	-1.8%	-9	26.02	0.34	0.00	-2.66	23.02	-11.5%	-3.00
Business and management consultancy activities	503	1	8	116	625	24.3%	122	34.59	0.11	0.24	7.92	42.63	23.2%	8.04
Total selected activities	23,016	562	1,580	729	24,763	7.6%	1,747	1,051.78	17.73	58.18	75.29	1,167.53	11.0%	115.74
Total other activities	20,004	462	491	190	20,222	1.1%	218	1,023.80	21.94	23.51	27.83	1,053.20	2.9%	29.40
Total Economy	43,021	1,024	2,071	918	44,986	4.6%	1,965	2,075.58	39.68	81.70	103.12	2,220.72	7.0%	145.14

Source: C.B.S.

Table 7: Development of companies by economic activity and region, 2008

Economic activity (Top 15)	Region												Grand Total							
	Noord / Tanki Leendert		Oranjestad		San Nicolas		Other regions		2007		2008		Exits	Entries						
	2007	2008	2007	2008	2007	2008	2007	2008	2007	2008										
Building of complete constructions or parts thereof; civil engineering	50	10	11	51	80	12	14	82	25	8	4	21	69	9	19	79	224	39	48	233
Retail sale of textiles; articles of clothing, articles of fur and clothing accessories	15	1	5	19	121	5	7	123	5	1	0	4	11	1	2	12	152	8	14	158
Full service restaurants	40	3	8	45	44	2	3	45	3	0	0	3	5	0	4	9	92	5	15	102
Accounting, book-keeping and auditing activities; tax consultancy	12	0	0	12	58	3	5	60	1	1	0	0	11	2	1	10	82	6	6	82
Building installation	15	2	2	15	31	4	4	31	8	1	2	9	22	1	1	22	76	8	9	77
Real estate activities with own or leased property	15	2	3	16	52	2	8	58	0	0	0	0	7	3	1	5	74	7	12	79
Retail sale of souvenirs and handicraft	18	0	2	20	41	9	3	35	1	0	1	2	11	0	0	11	71	9	6	68
Business and management consultancy activities	12	0	1	13	36	1	4	39	8	0	0	8	13	1	0	12	69	2	5	72
Wholesale of food, beverages and tobacco	10	1	2	11	43	2	3	44	1	0	0	1	13	1	1	13	67	4	6	69
Hairstyling and other beauty treatment	5	3	2	4	52	7	6	51	1	2	0	-1	8	1	1	8	66	13	9	62
Legal activities	6	0	0	6	45	2	5	48	2	0	1	3	4	0	2	6	57	2	8	63
Retail sale of watches, clocks and jewellery	1	0	0	1	49	2	3	50	2	0	0	2	4	0	0	4	56	2	3	57
Chinese bar & restaurants	7	0	1	8	18	1	2	19	13	2	0	11	14	1	4	17	52	4	7	55
Supermarkets	9	0	2	11	39	0	0	39	1	0	0	1	3	2	4	5	52	2	6	56
Other bar & restaurants	14	1	0	13	16	1	7	22	6	1	0	5	15	2	1	14	51	5	8	54
Total selected activities	229	23	39	245	725	53	74	746	77	16	8	69	210	24	41	227	1,241	116	162	1,287
Total other activities	351	38	33	346	1,014	93	96	1,017	143	9	12	146	347	31	31	347	1,855	171	172	1,856
Total Economy	580	61	72	591	1,739	146	170	1,763	220	25	20	215	557	55	72	574	3,096	287	334	3,143

Source: C.B.S.

Table 8. Development of full-time equivalent jobs by economic activity and region, 2008

Economic activity (Top 15)	Region																								
	Need / Unfilled			Oranjestad			San Nicolas			Other regions			Grand Total												
	2007	Entries	Expansion	2007	Entries	Expansion	2007	Entries	Expansion	2007	Entries	Expansion	2007	Entries	Expansion	2008									
Public administration and defense	0	0	0	5,083	0	22	5,104	0	0	0	0	0	0	0	0	5,083	0	0	22	5,104					
Hotels	2,061	0	0	233	2,294	1,315	0	0	-10	1,306	0	0	0	0	0	0	3,376	0	0	224	3,600				
Building of complete constructions or parts thereof, civil engineering	878	28	98	-404	544	974	44	68	0	998	409	13	13	109	519	753	31	122	-105	301	-400	2,800			
Full service restaurants	783	3	134	35	948	851	9	25	100	968	17	0	0	2	20	65	0	27	4	96	1,716	12	186	141	2,031
Resorts (time share)	1,247	98	0	36	1,185	186	0	312	24	522	0	0	0	0	0	0	0	0	0	0	1,433	98	312	60	1,707
Building-cleaning activities	195	8	0	47	235	339	5	32	123	489	18	0	0	1	18	90	0	241	22	353	642	12	273	103	1,095
Investigation and security activities	64	0	37	60	160	826	84	12	7	760	51	0	0	42	93	103	0	0	-48	56	1,044	84	49	61	1,069
Casino activities	370	0	48	62	480	379	0	122	16	518	0	0	0	0	0	0	0	0	0	0	749	0	170	78	998
Wholesale of food, beverages and tobacco	12	0	3	3	18	1,056	157	5	-1	903	14	0	0	-4	10	20	0	2	-1	20	1,102	158	10	-4	960
Building installation	64	2	5	-16	50	320	7	19	-15	317	229	2	4	42	273	274	2	2	24	209	887	13	29	35	939
Hospital activities	0	0	0	0	0	934	0	0	-30	904	0	0	0	0	0	18	0	0	5	23	952	0	0	-25	928
Manufacture of refined petroleum products	0	0	0	0	0	0	0	0	0	0	867	0	0	36	903	0	0	0	0	0	867	0	0	36	903
Retail sale of textiles, articles of clothing, articles of fur and clothing accessories	68	1	27	7	101	687	8	12	9	700	20	1	0	5	23	44	0	8	1	54	819	10	47	22	878
Supermarkets	47	0	6	4	57	528	0	0	13	542	137	0	0	-9	129	114	1	16	6	134	827	1	22	14	862
Other monetary intermediation	0	0	0	0	0	864	0	0	-38	826	0	0	0	0	0	0	0	0	0	0	864	0	0	-38	826
Total selected activities	5,787	80	66	129	6,073	14,343	313	607	220	14,856	1,762	15	18	223	1,988	1,482	34	416	-90	1,773	23,374	503	1,399	420	24,690
Total other activities	1,915	80	66	129	2,030	13,393	333	528	530	14,117	1,195	25	12	27	1,209	3,144	82	66	-187	2,941	19,647	521	672	498	20,296
Total Economy	7,702	159	132	258	8,103	27,735	647	1,135	750	28,973	2,957	40	30	250	3,197	4,626	117	482	-278	4,714	43,021	1,024	2,071	918	44,986

Source: C.B.S.

Table 9: Development of wages & salaries by economic activity and region, 2008

Economic activity (Top 15)	Region																								
	Noord / Tuzki Leendert			Oranjestad			San Nicolas			Other regions			Grand Total												
	2007	Exits	Expansion	2007	Exits	Expansion	2007	Exits	Expansion	2007	Exits	Expansion	2007	Exits	Expansion	2008									
Public administration and defense	0.00	0.00	0.00	295.82	0.00	0.71	296.52	0.00	0.00	0.00	0.00	0.00	0.00	0.00	0.00	0.71	296.52								
Hotels	96.87	0.00	12.95	109.81	58.76	0.00	0.91	59.68	0.00	0.00	0.00	0.00	0.00	0.00	0.00	155.63	0.00	0.01	13.85	109.49					
Manufacture of refined petroleum products	0.00	0.00	0.00	0.00	0.00	0.00	0.00	0.00	108.86	0.00	0.00	9.59	118.44	0.00	0.00	0.00	108.86	0.00	0.00	9.59	118.44				
Building of complete constructions or parts thereof, civil engineering	29.01	1.01	3.12	12.76	18.37	34.71	1.56	2.55	0.58	36.28	17.32	0.39	0.47	9.30	26.71	31.91	0.95	4.06	-2.47	32.55	112.96	3.91	10.20	-5.35	113.90
Restaurants (fine share)	55.58	3.58	0.00	4.98	56.97	6.83	0.00	15.99	1.11	23.93	0.00	0.00	0.00	0.00	0.00	0.00	0.00	0.00	0.00	0.00	62.41	3.58	15.99	6.09	80.91
Full service restaurants	27.10	0.08	4.48	2.47	33.97	27.84	0.35	0.69	4.40	32.68	0.53	0.00	0.08	0.61	1.85	1.85	0.00	0.80	0.16	2.81	57.32	0.43	5.97	7.10	69.96
Other monetary intermediation	0.00	0.00	0.00	0.00	69.68	0.00	1.32	65.00	0.00	0.00	0.00	0.00	0.00	0.00	0.00	0.00	0.00	0.00	0.00	0.00	63.68	0.00	0.00	1.32	65.00
Hospital activities	0.00	0.00	0.00	0.00	54.89	0.00	5.04	59.93	0.00	0.00	0.00	0.00	0.00	0.00	0.00	1.42	0.00	0.00	0.14	1.56	56.31	0.00	0.00	5.17	61.49
Primary education	1.23	0.00	0.00	0.35	1.58	45.30	0.00	1.41	46.71	0.00	0.00	0.00	0.00	0.00	0.08	0.00	0.05	0.53	0.66	46.61	0.00	0.05	2.28	48.94	
Building installation	2.01	0.07	0.16	-0.52	1.59	14.32	0.39	1.01	-0.82	14.12	11.00	0.07	0.14	2.56	13.64	10.97	0.05	0.08	2.34	13.35	38.31	0.57	1.39	3.57	42.70
Casino activities	15.31	0.00	1.79	2.25	19.35	15.82	0.00	4.55	2.41	22.78	0.00	0.00	0.00	0.00	0.00	0.00	0.00	0.00	0.00	0.00	31.12	0.00	6.34	4.66	42.13
Wholesale of food, beverages and tobacco	0.37	0.01	0.09	0.06	0.50	41.35	4.20	0.13	0.72	38.01	0.33	0.00	0.00	-0.09	0.24	0.83	0.02	0.05	-0.15	0.71	42.88	4.23	0.27	0.53	39.46
Building-cleaning activities	5.53	0.19	0.00	2.65	7.98	9.97	0.12	0.88	6.07	16.80	0.43	0.00	0.00	0.02	0.45	2.74	0.00	6.51	0.33	9.58	18.67	0.31	7.59	9.06	34.80
Collection, purification and distribution of water	0.00	0.00	0.00	0.00	0.00	0.00	0.00	0.00	0.00	0.00	0.00	0.00	0.00	0.00	30.67	30.67	0.00	0.00	3.33	34.00	30.67	0.00	0.00	3.33	34.00
Time-share business with own property	17.53	1.74	0.00	-7.23	8.55	30.58	0.00	0.00	-4.98	25.40	0.00	0.00	0.00	0.00	0.00	0.00	0.00	0.00	0.00	0.00	47.90	1.74	0.00	-12.21	35.95
Total selected activities	250.54	6.68	9.64	5.18	258.07	699.68	6.62	25.81	18.87	737.74	138.47	0.46	0.61	21.46	160.08	80.47	1.02	11.56	4.20	95.21	1,169.15	14.77	47.62	49.71	1,251.70
Total other activities	78.07	2.80	4.85	10.44	90.56	638.06	17.88	25.89	45.38	691.45	57.16	0.77	0.43	5.91	62.73	133.14	3.45	2.90	-8.32	124.28	906.43	24.90	34.08	53.42	960.02
Total Economy	328.61	9.49	14.48	15.62	349.23	1,337.73	24.50	51.71	64.25	1,429.19	195.63	1.22	1.04	27.36	222.81	213.61	4.47	14.46	-4.11	219.49	2,075.58	39.68	81.70	103.12	2,220.72

Source: C.H.S.

Table 10. Development of companies by economic activities related to Tourism, 2008

Economic activity related to Tourism	2007		2008		Relative Growth	Absolute Growth	Exit Rate	Entry Rate	Volatility
	Exits	Entries	2008	2007					
Retail sale in non-specialized stores with food, beverages or tobacco predominating	11	8	99	102	-2.9%	-3	10.8%	7.8%	18.6%
Retail sale of sugar confectionery	1	0	2	3	-33.3%	-1	33.3%	0.0%	33.3%
Retail sale of beverages not consumed on the spot and of tobacco products	1	0	4	5	-20.0%	-1	20.0%	0.0%	20.0%
Retail sale of pharmaceutical and medical goods, cosmetic and toilet articles	2	3	34	33	3.0%	1	6.1%	9.1%	15.2%
Retail sale of textiles, clothing, footwear and leather goods	9	16	172	165	4.2%	7	5.5%	9.7%	15.2%
Retail sale of household appliances, articles and equipment	6	4	57	59	-3.4%	-2	10.2%	6.8%	16.9%
Retail sale of books, office supplies and equipment, magazines and stationery	1	1	8	8	0.0%	0	12.5%	12.5%	25.0%
Other retail sale in specialized stores	25	16	198	207	-4.3%	-9	12.1%	7.7%	19.8%
Hotels	0	1	20	19	5.3%	1	0.0%	5.3%	5.3%
Resorts (Time share)	1	2	16	15	6.7%	1	6.7%	13.3%	20.0%
Other accommodations for stayover	0	0	16	16	0.0%	0	0.0%	0.0%	0.0%
Bars	1	2	19	18	5.6%	1	5.6%	11.1%	16.7%
Full service restaurants	5	15	102	92	10.9%	10	5.4%	16.3%	21.7%
Fast food restaurants and cafeterias	14	29	173	158	9.5%	15	8.9%	18.4%	27.2%
Nightclubs, dinner theaters	3	1	14	16	-12.5%	-2	18.8%	6.3%	25.0%
Scheduled air transport	0	2	12	10	20.0%	2	0.0%	20.0%	20.0%
Telecommunications	4	2	17	19	-10.5%	-2	21.1%	10.5%	31.6%
Time-share business with own property	1	0	5	6	-16.7%	-1	16.7%	0.0%	16.7%
Renting of land transport equipment	2	0	38	40	-5.0%	-2	5.0%	0.0%	5.0%
Photographic activities	0	0	3	3	0.0%	0	0.0%	0.0%	0.0%
Sporting activities and related services; also sportfishing and hunting	5	2	29	32	-9.4%	-3	15.6%	6.3%	21.9%
Casino activities	0	2	9	7	28.6%	2	0.0%	28.6%	28.6%
Watersport activities	3	0	34	37	-8.1%	-3	8.1%	0.0%	8.1%
Other recreational activities	3	1	27	29	-6.9%	-2	10.3%	3.4%	13.8%
Total activities related to Tourism	98	107	1,108	1,099	0.8%	9	8.9%	9.7%	18.7%
Total other activities not related to Tourism	189	227	2,035	1,997	1.9%	38	9.5%	11.4%	20.8%
Total Economy	287	334	3,143	3,096	1.5%	47	9.3%	10.8%	20.1%

Source: C.B.S.

Table 11: Development of full-time equivalent jobs and wages & salaries by economic activities related to Tourism, 2008

Economic activity related to Tourism	F.t.e.'s										Wages & salaries (in mln Aruban florins)									
	2007	Exits	Entries	Expansion	2008	Relative Growth	Absolute Growth	2007	Exits	Entries	Expansion	2008	Relative Growth	Absolute Growth						
Retail sale in non-specialized stores with food, beverages or tobacco predominating	1,000	8	26	14	1,032	3.2%	32	28.25	0.18	1.04	1.13	30.24	7.0%	1.99						
Retail sale of sugar confectionery	17	3	0	41	55	223.2%	38	0.51	0.09	0.00	1.43	1.85	260.9%	1.34						
Retail sale of beverages not consumed on the spot and of tobacco products	11	1	0	-1	9	-14.4%	-2	0.35	0.02	0.00	-0.02	0.30	-12.6%	-0.04						
Retail sale of pharmaceutical and medical goods, cosmetic and toilet articles	421	3	3	28	450	6.7%	28	17.33	0.09	0.11	0.97	18.32	5.7%	0.99						
Retail sale of textiles, clothing, footwear and leather goods	863	10	62	29	942	9.3%	80	27.72	0.34	1.86	1.21	30.45	9.9%	2.73						
Retail sale of household appliances, articles and equipment	465	8	6	21	484	4.1%	19	17.35	0.39	0.18	1.48	18.62	7.3%	1.27						
Retail sale of books, office supplies and equipment, magazines and stationery	177	8	0	18	187	5.3%	9	5.95	0.21	0.00	1.16	6.91	16.1%	0.96						
Other retail sale in specialized stores	1,124	45	41	-26	1,094	-2.7%	-30	44.82	1.39	1.39	0.35	45.15	0.8%	0.34						
Hotels	3,376	0	0	224	3,600	6.6%	224	155.63	0.00	0.01	13.85	169.49	8.9%	13.86						
Resorts (Time share)	1,433	98	312	60	1,707	19.1%	274	62.41	3.58	15.99	6.09	80.91	29.6%	18.50						
Other accommodations for stayover	56	0	0	8	64	15.2%	8	1.67	0.00	0.00	0.46	2.12	27.4%	0.46						
Bars	41	1	2	7	49	18.8%	8	1.30	0.02	0.08	0.26	1.63	25.4%	0.33						
Full service restaurants	1,716	12	186	141	2,031	18.4%	315	57.32	0.43	5.97	7.10	69.96	22.1%	12.64						
Fast food restaurants and cafeterias	1,036	29	117	62	1,185	14.4%	149	27.86	0.81	3.00	1.92	31.96	14.7%	4.10						
Nightclubs, dinner theaters	94	10	0	10	94	0.4%	0	2.58	0.25	0.01	0.42	2.76	6.9%	0.18						
Scheduled air transport	105	0	3	11	119	13.1%	14	5.65	0.00	0.08	1.55	7.29	29.0%	1.64						
Telecommunications	507	7	3	-45	458	-9.6%	-49	26.02	0.25	0.20	7.75	33.71	29.6%	7.70						
Time-share business with own property	330	8	0	10	332	0.6%	2	47.90	1.74	0.00	-12.21	33.95	-29.1%	-13.95						
Renting of land transport equipment	331	4	0	30	357	8.0%	27	11.88	0.12	0.00	1.69	13.45	13.2%	1.57						
Photographic activities	25	0	0	8	34	32.9%	8	0.86	0.00	0.00	0.19	1.05	22.2%	0.19						
Sporting activities and relates services; also sportfishing and hunting	167	4	2	9	173	3.8%	6	5.50	0.16	0.06	0.52	5.91	7.5%	0.41						
Casino activities	749	0	170	78	998	33.2%	248	31.12	0.00	6.34	4.66	42.13	35.4%	11.00						
Watersport activities	271	4	0	14	280	3.6%	10	9.54	0.15	0.00	0.90	10.30	7.9%	0.75						
Other recreational activities	340	69	8	64	342	0.8%	3	13.27	4.00	0.24	2.56	12.08	-9.0%	-1.20						
Total activities related to Tourism	14,654	333	942	815	16,078	9.7%	1,424	602.78	14.23	36.56	45.42	670.53	11.2%	67.76						
Total other activities not related to Tourism	28,366	691	1,129	104	28,908	1.9%	542	1,472.80	25.45	45.13	57.71	1,550.19	5.3%	77.39						
Total Economy	43,021	1,024	2,071	918	44,986	4.6%	1,965	2,075.58	39.68	81.70	103.13	2,220.72	7.0%	145.14						

Source: C.B.S.

Table 12: Development of companies by region, 2008

Region	2007		2008		Relative Growth		Absolute Growth		Volatility	
	Entries	Exits	Entries	Exits	2008	2007	2008	2007	Entry Rate	Exit Rate
Noord/Tanki Leendert	72	61	72	591	1.9%	11	10.5%	12.4%	22.9%	
Oranjestad West	92	82	874	1.2%	10	9.5%	10.6%	20.1%		
Oranjestad East	78	64	889	1.6%	14	7.3%	8.9%	16.2%		
Paradera	16	18	178	-1.1%	-2	10.0%	8.9%	18.9%		
Santa Cruz	23	22	229	0.4%	1	9.6%	10.1%	19.7%		
Savaneta	15	14	131	0.8%	1	10.8%	11.5%	22.3%		
San Nicolas North	10	12	70	-2.8%	-2	16.7%	13.9%	30.6%		
San Nicolas South	10	13	145	-2.0%	-3	8.8%	6.8%	15.5%		
Unknown	18	1	36	89.5%	17					
Grand Total	334	287	3,143	1.5%	47	9.3%	10.8%	20.1%		

Source: C.B.S.

Table 13: Development of full-time equivalent jobs and wages & salaries by region, 2008

Region	F.t.e.'s						Wages & salaries (in mln. Aruban florins)							
	2007	Exits	Entries	Expansion	2008	Relative Growth	Absolute Growth	2007	Exits	Entries	Expansion	2008	Relative Growth	Absolute Growth
Noord/Tanki Leendert	7,702	220	424	197	8,103	5.2%	401	328.61	9,49	14.48	15.62	349.23	6.3%	20.62
Oranjestad West*	17,159	435	929	653	18,306	6.7%	1,147	840.11	15.95	43.87	40.51	908.54	8.1%	68.44
Oranjestad East	10,576	212	206	97	10,667	0.9%	91	497.62	8.55	7.84	23.74	520.65	4.6%	23.02
Paradera	836	42	34	13	841	0.6%	5	28.48	1.81	0.88	3.80	31.36	10.1%	2.88
Santa Cruz	2,500	38	308	-392	2,377	-4.9%	-122	130.93	1.35	8.92	-15.68	122.82	-6.2%	-8.11
Savaneta	1,223	36	38	89	1,315	7.5%	92	50.67	1.31	1.43	7.42	58.22	14.9%	7.55
San Nicolas North	609	25	10	10	604	-0.7%	-4	23.64	0.74	0.32	1.76	24.99	5.7%	1.35
San Nicolas South	2,348	16	20	239	2,592	10.4%	244	171.98	0.48	0.72	25.60	197.82	15.0%	25.84
Unknown	67	0	102	12	181	169.0%	114	3.53	0.00	3.22	0.34	7.09	100.8%	3.56
Grand Total	43,021	1,024	2,071	918	44,986	4.6%	1,965	2,075.58	39.68	81.70	103.12	2,220.72	7.0%	145.14

Source: C.B.S.

* All public administration and defense full-time equivalent jobs were put in Oranjestad West

Table 14: Development of companies by area, 2008

Area (Top 15)	2007		2008		Relative Growth		Absolute Growth		Entry Rate		Volatility	
	Exits	Entries	2008	2007	2008	2007	2008	2007	2008	2007	2008	
Eagle/Paardenbaai	37	51	501	487	2.9%	14	7.6%	10.5%	18.1%			
Caya G.F. (Bético) Croes	24	20	310	314	-1.3%	-4	7.6%	6.4%	14.0%			
Palm Beach/Malmok	19	27	234	226	3.5%	8	8.4%	11.9%	20.4%			
Dakota/Potrero	9	16	152	145	4.8%	7	6.2%	11.0%	17.2%			
Klip/Mon Plaisir	7	14	133	126	5.6%	7	5.6%	11.1%	16.7%			
Tanki Leendert	13	10	107	110	-2.7%	-3	11.8%	9.1%	20.9%			
Sabana Blanco/Mahuma	3	7	103	99	4.0%	4	3.0%	7.1%	10.1%			
Washington	13	9	101	105	-3.8%	-4	12.4%	8.6%	21.0%			
Socotoro/Rancho	8	10	96	94	2.1%	2	8.5%	10.6%	19.1%			
Companashi/Solito	14	9	95	100	-5.0%	-5	14.0%	9.0%	23.0%			
Moco/Tanki Flip	3	15	79	67	17.9%	12	4.5%	22.4%	26.9%			
Sero Blanco/Cumana	6	8	74	72	2.8%	2	8.3%	11.1%	19.4%			
Alto Vista	13	11	70	72	-2.8%	-2	18.1%	15.3%	33.3%			
Balashi/Barcadera	6	7	67	66	1.5%	1	9.1%	10.6%	19.7%			
Ponton	8	8	64	64	0.0%	0	12.5%	12.5%	25.0%			
Total selected areas	183	222	2,186	2,147	1.8%	39	8.5%	10.3%	18.9%			
Total other areas	104	112	957	949	0.8%	8	11.0%	11.8%	22.8%			
Grand Total	287	334	3,143	3,096	1.5%	47	9.3%	10.8%	20.1%			

Source: C.B.S.

Table 15: Development of full-time equivalent jobs and wages & salaries by area, 2008

Area (Top 15)	F.t.e.'s						Wages & salaries (in mln. Aruban florins)							
	2007	Exits	Entries	Expansion	2008	Relative Growth	Absolute Growth	2007	Exits	Entries	Expansion	2008	Relative Growth	Absolute Growth
Eagle/Paardenbaai	14,766	326	686	539	15,665	6.1%	899	752,09	11.88	35.10	34.36	809,68	7.7%	57.59
Palm Beach/Malmok	5,808	157	227	-21	5,857	0.9%	49	259.33	6.24	7.71	6.03	266.83	2.9%	7.50
Caya G.F. (Betico) Croes	2,940	55	73	202	3,161	7.5%	220	130.59	1.99	2.06	13.14	143.81	10.1%	13.22
Svidivi	1,579	47	22	-38	1,516	-4.0%	-62	78.77	2.97	0.76	-2.27	74.29	-5.7%	-4.48
Klip/Mon Plaisir	1,404	41	15	46	1,424	1.5%	21	80.83	1.47	0.74	1.60	81.71	1.1%	0.88
Dakota/Potrero	1,346	16	46	22	1,398	3.8%	52	53.24	0.46	2.67	4.11	59.56	11.9%	6.32
Sabana Blanco/Mahuma	1,263	6	15	75	1,347	6.6%	84	61.81	0.31	0.54	3.42	65.47	5.9%	3.65
Balashi/Barcadera	1,349	11	251	-306	1,283	-4.9%	-66	79.98	0.34	6.97	-13.16	73.46	-8.2%	-6.52
Sero Colorado	926	0	0	57	982	6.1%	57	108.27	0.00	0.00	5.66	113.93	5.2%	5.66
Sero Blanco/Cumana	1,162	17	25	-210	959	-17.4%	-203	50.95	0.50	0.83	2.51	53.78	5.6%	2.83
Socotero/Rancho	700	17	129	13	825	17.9%	125	25.26	0.55	5.12	1.59	31.43	24.4%	6.17
Companashi/Solito	787	19	13	25	807	2.5%	19	29.17	1.25	0.51	1.20	29.63	1.6%	0.46
Tanki Leendert	673	17	68	40	764	13.6%	91	22.32	0.43	2.52	0.86	25.27	13.2%	2.95
Washington	607	25	19	75	676	11.4%	69	24.43	2.29	0.80	2.15	25.10	2.7%	0.66
Zeewijk	444	6	0	165	604	35.9%	160	20.95	0.25	0.00	15.07	35.77	70.7%	14.82
Total selected areas	35,753	760	1,591	684	37,267	4.2%	1,515	1,778.00	30.91	66.36	76.26	1,889.72	6.3%	111.71
Total other areas	7,268	264	480	234	7,719	6.2%	450	297.58	8.77	15.34	26.86	331.00	11.2%	33.43
Grand Total	43,021	1,024	2,071	918	44,986	4.6%	1,965	2,075.58	39.68	81.70	103.12	2,220.72	7.0%	145.14

Source: C.B.S.

Table 16: Development of companies by type of business, 2008

Type of business	2007		2008		Relative Growth		Absolute Growth		Volatility	
	Exits	Entries	2008	2007	2008	2007	2008	2007	2008	2007
Association	2	1	19	20	-5.0%	-1	10.0%	5.0%	15.0%	
Co-operative association	1	3	8	6	33.3%	2	16.7%	50.0%	66.7%	
Foreign formed corporation	5	4	46	47	-2.1%	-1	10.6%	8.5%	19.1%	
Foundation	8	4	96	100	-4.0%	-4	8.0%	4.0%	12.0%	
Limited company (N.V.)	143	167	2,189	2,165	1.1%	24	6.6%	7.7%	14.3%	
Limited partnership	0	0	2	2	0.0%	0	0.0%	0.0%	0.0%	
One-man business	122	132	685	675	1.5%	10	18.1%	19.6%	37.6%	
Partnership	0	3	25	22	13.6%	3	0.0%	13.6%	13.6%	
Partnership firm (V.O.F.)	3	1	25	27	-7.4%	-2	11.1%	3.7%	14.8%	
Other	3	19	48	32	50.0%	16	9.4%	59.4%	68.8%	
Grand Total	287	334	3,143	3,096	1.5%	47	9.3%	10.8%	20.1%	

Source: C.B.S.

Table 17: Development of full-time equivalent jobs and wages & salaries by type of business, 2008

Type of business	F.t.e.'s						Wages & salaries (in mln Aruban florins)							
	2007	Exits	Entries	Expansion	2008	Relative Growth	Absolute Growth	2007	Exits	Entries	Expansion	2008	Relative Growth	Absolute Growth
Association	61	3	1	1	59	-1.8%	-1	2.83	0.13	0.03	0.27	3.00	5.8%	0.17
Co-operative association	443	98	72	-16	401	-9.5%	-42	17.00	3.58	3.57	0.58	17.58	3.4%	0.57
Foreign formed corporation	485	25	9	48	517	6.8%	33	30.97	1.56	1.89	9.95	41.24	33.2%	10.28
Foundation	3,198	47	3	31	3,185	-0.4%	-12	181.44	2.96	0.10	11.66	190.24	4.9%	8.80
Limited company (N.V.)	29,787	607	1,582	602	31,363	5.3%	1,576	1,391.31	23.16	62.66	62.36	1,493.17	7.3%	101.86
Limited partnership	425	0	0	-37	387	-8.8%	-37	20.64	0.00	0.00	-1.18	19.46	-5.7%	-1.18
One-man business	2,539	236	281	158	2,742	8.0%	203	78.51	8.09	8.73	12.00	91.15	16.1%	12.64
Partnership	239	0	12	13	264	10.4%	25	13.83	0.00	0.92	1.27	16.02	15.8%	2.19
Partnership firm (V.O.F.)	103	5	4	24	125	22.0%	23	3.53	0.15	0.13	1.00	4.51	27.7%	0.98
Other	5,743	3	108	93	5,942	3.5%	199	335.50	0.05	3.67	5.22	344.34	2.6%	8.84
Grand Total	43,021	1,024	2,071	918	44,986	4.6%	1,965	2,075.58	39.68	81.70	103.12	2,220.72	7.0%	145.14

Source: C.B.S.

Table 18: Development of companies by size-class, 2008

Size-class	2007		*Size Change	2008		Relative Growth		Absolute Growth		Entry Rate	Exit Rate	Volatility
	Exits	Entries		Exits	Entries	Growth	Growth	Growth	Growth			
0 - 1	391	120	28	395	96	1.0%	4	30.7%	24.6%	55.2%		
1 - 2	726	78	-23	731	106	0.7%	5	10.7%	14.6%	25.3%		
2 - 4	724	51	-19	709	55	-2.1%	-15	7.0%	7.6%	14.6%		
4 - 10	612	24	0	633	45	3.4%	21	3.9%	7.4%	11.3%		
10 - 20	278	6	3	291	16	4.7%	13	2.2%	5.8%	7.9%		
20 - 50	199	5	3	204	7	2.5%	5	2.5%	3.5%	6.0%		
50 - 150	131	2	5	141	7	7.6%	10	1.5%	5.3%	6.9%		
≥ 150	35	1	3	39	2	11.4%	4	2.9%	5.7%	8.6%		
Grand Total	3,096	287	0	3,143	334	1.5%	47	9.3%	10.8%	20.1%		

Source: C.B.S.

* change caused by companies that changed of size-class

Table 19: Development of full-time equivalent jobs and wages & salaries by size-class, 2008

Size-class	F.t.c.'s										Wages & salaries (in mln Aruban florins)			
	2007	Exits	Entries	*Size Change / Expansion	2008	Relative Growth	Absolute Growth	2007	Exits	Entries	*Size Change / Expansion	2008	Relative Growth	Absolute Growth
0 - 1	215	60	45	7.35	207	-3.5%	-7	7.89	2.27	1.44	0.18	7.24	-8.3%	-0.65
1 - 2	911	102	136	-45.11	900	-1.2%	-11	39.56	3.55	5.41	-0.20	41.22	4.2%	1.67
2 - 4	1,932	129	147	-34.88	1,916	-0.9%	-17	77.68	4.60	6.07	0.32	79.48	2.3%	1.79
4 - 10	3,761	149	270	39.55	3,922	4.3%	161	158.41	6.45	10.23	3.72	165.91	4.7%	7.50
10 - 20	3,768	83	233	104.59	4,023	6.8%	255	147.01	3.63	7.61	9.73	160.72	9.3%	13.71
20 - 50	6,133	179	214	318.13	6,487	5.8%	353	242.41	7.49	7.72	26.13	268.77	10.9%	26.36
50 - 150	10,568	166	549	230.67	11,182	5.8%	614	480.22	7.56	24.42	-12.50	484.58	0.9%	4.36
≥ 150	15,732	156	476	297.94	16,349	3.9%	617	922.40	4.13	18.80	75.73	1,012.80	9.8%	90.40
Grand Total	43,021	1,024	2,071	918	44,986	4.6%	1,965	2,075.58	39.68	81.70	103.12	2,220.72	7.0%	145.14

Source: C.B.S.

* change caused by companies that changed of size-class

Table 20: Density of companies and full-time equivalent jobs per km² by region, 2008

Region	Area in km ²		Companies		F.t.e.'s		Density of	
	Total	% of Total	Total	% of Total	Total	% of Total	Companies	F.t.e.'s
Noord/Tanki Leendert	34.6	18.8%	591	18.8%	8,103	18.0%	17	234
Oranjestad West*	9.4	27.8%	874	27.8%	18,306	40.7%	93	1,947
Oranjestad East	12.6	28.3%	889	28.3%	10,667	23.7%	71	847
Paradera	20.5	5.7%	178	5.7%	841	1.9%	9	41
Santa Cruz	41.6	7.3%	229	7.3%	2,377	5.3%	6	57
Savaneta	27.5	4.2%	131	4.2%	1,315	2.9%	5	48
San Nicolas North	23.5	2.2%	70	2.2%	604	1.3%	3	26
San Nicolas South	9.6	4.6%	145	4.6%	2,592	5.8%	15	270
Unknown			36	1.1%	181	0.4%		
Grand Total	179.3	100%	3,143	100%	44,986	100%	18	251

Source: C.B.S.

* All public administration and defense full-time equivalent jobs were put in Oranjestad West

Table 21: Density of companies and full-time equivalent jobs per km² by area, 2008

Area (Top 25)	Area in km²		Companies		F.t.e.'s		Density of	
	Total	% of Total	Total	% of Total	Total	% of Total	Companies	F.t.e.'s
Eagle/Paardenbaai	3.4	15.9%	501	15.9%	15,665	34.8%	148	4,635
Caya G.F. (Betic) Croes	0.4	9.9%	310	9.9%	3,161	7.0%	775	7,901
Palm Beach/Malmok	8.3	7.4%	234	7.4%	5,857	13.0%	28	706
Dakota/Potrero	1.1	4.8%	152	4.8%	1,398	3.1%	143	1,319
Klip/Mon Plaisir	1.3	4.2%	133	4.2%	1,424	3.2%	102	1,087
Tanki Leendert	3.4	3.4%	107	3.4%	764	1.7%	31	225
Sabana Blanco/Mahuma	2.2	3.3%	103	3.3%	1,347	3.0%	48	626
Washington	0.5	3.2%	101	3.2%	676	1.5%	202	1,352
Socotoro/Rancho	0.9	3.1%	96	3.1%	825	1.8%	108	927
Companashi/Solito	3.0	3.0%	95	3.0%	807	1.8%	32	270
Moco/Tanki Flip	7.8	2.5%	79	2.5%	551	1.2%	10	70
Sero Blanco/Cumana	1.7	2.4%	74	2.4%	959	2.1%	45	578
Alto Vista	4.3	2.2%	70	2.2%	255	0.6%	16	59
Balashi/Barcadera	6.2	2.1%	67	2.1%	1,283	2.9%	11	209
Ponton	2.8	2.0%	64	2.0%	254	0.6%	23	91
Grensweeg (now : heflichstraat)	0.5	1.8%	58	1.8%	400	0.9%	112	769
Paradijswijk/Santa Helena	1.3	1.8%	56	1.8%	235	0.5%	44	187
Pos Chikito	0.1	1.8%	56	1.8%	279	0.6%	431	2,144
Papilon	2.2	1.7%	53	1.7%	565	1.3%	24	258
Shiribana	5.9	1.7%	53	1.7%	160	0.4%	9	27
Paradera	0.4	1.7%	53	1.7%	296	0.7%	129	722
Hooiberg	2.7	1.7%	53	1.7%	208	0.5%	19	76
Sividivi	3.6	1.7%	52	1.7%	1,516	3.4%	15	425
Piedra Plat	1.9	1.3%	40	1.3%	235	0.5%	22	126
Ayo	7.4	1.0%	32	1.0%	149	0.3%	4	20
Total selected areas	73.1	85.7%	2,692	85.7%	39,269	87.3%	37	537
Total other areas	105.2	14.3%	451	14.3%	5,717	12.7%	4	54
Grand Total	178.3	100%	3,143	100%	44,986	100%	18	252

Source: C.B.S.

Table 22: Companies by area and period of establishment, 2008

Area	Period of establishment						Unknown	Total
	≤ 1979	1980 - 1985	1985 - 1990	1990 - 1995	1995 - 2000	≥ 2000		
Eagle/Paardenbaai	39	17	58	76	111	193	7	501
Caya G.F. (Betico) Croes	38	15	30	51	57	118	1	310
Palm Beach/Malmok	7	7	18	25	49	128	0	234
Dakota/Potrero	14	7	17	30	30	53	1	152
Klip/Mon Plaisir	19	6	18	13	26	49	2	133
Tanki Leendert	2	5	6	23	20	51	0	107
Sabana Blanco/Mahuma	6	8	8	11	25	45	0	103
Washington	4	4	11	19	30	33	0	101
Socotoro/Rancho	10	0	12	13	14	47	0	96
Companashi/Solito	3	2	7	21	25	37	0	95
Moco/Tanki Flip	0	1	3	12	18	44	1	79
Sero Blanco/Cumana	0	1	3	12	18	40	0	74
Alto Vista	0	1	3	10	13	43	0	70
Balashi/Barcadera	7	4	9	10	10	27	0	67
Ponton	3	2	6	8	13	32	0	64
Grensweg (now : helfrichstraat)	5	3	5	11	8	26	0	58
Paradijswijk/Santa Helena	2	4	3	6	22	19	0	56
Pos Chikito	1	1	3	9	10	31	1	56
Papilon	0	2	5	11	6	29	0	53
Shiribana	1	0	0	5	10	37	0	53
Paradera	1	1	2	7	14	28	0	53
Hooiberg	3	0	3	7	20	20	0	53
Sividivi	3	1	4	5	18	21	0	52
Piedra Plat	2	1	2	8	8	19	0	40
Unknown	0	0	0	0	0	0	36	36
Ayo	0	0	3	5	10	14	0	32
Madiki Kavel	1	0	0	3	11	16	0	31
Jara/Sero Alejandro	0	1	6	5	6	12	0	30
De Bruynewijk	1	0	1	5	12	8	1	28
Zeewijk	3	3	5	2	6	6	0	25
Essoville	3	0	2	8	3	7	0	23
Tarabana	0	0	4	4	5	10	0	23
Macuarima	0	1	2	2	5	12	0	22
Oranjestad East remaining	2	1	2	3	4	9	0	21
Simeon Antonio	3	1	4	6	2	5	0	21
Rooi Congo	1	0	0	3	8	9	0	21
Cashero	0	0	1	2	1	12	1	17
Watapana Gezaag	3	0	0	4	2	6	2	17
Cura Cabai	1	1	2	3	3	7	0	17
Pastoor Hendrikstraat	2	2	0	2	2	8	0	16
Urataca	0	0	1	5	1	9	0	16
Pos Abou/Cunucu Abou	0	0	3	1	2	10	0	16
Madiki/Rancho	0	0	0	4	1	9	1	15
Brasil	0	1	0	2	2	6	0	11
Lago/Esso Heights	0	0	1	3	1	5	0	10
Sero Colorado	0	0	4	0	2	4	0	10
Kustbatterij	0	0	0	0	5	2	0	7
Standard Ville/Rooi Hundo	0	0	0	1	2	3	0	6
Juwana Morto	1	0	0	1	1	2	0	5
San Nicolas South remaining	0	0	0	1	1	1	0	3
San Nicolas North remaining	0	0	0	0	0	3	0	3
Santa Cruz remaining	0	0	0	0	1	0	0	1
Village	0	0	0	0	0	0	0	0
Paradera remaining	0	0	0	0	0	0	0	0
Grand Total	191	104	277	478	674	1,365	54	3,143

Source: C.B.S.

Table 23: Companies by area and economic sector, 2008

Area	Economic sector															Total	
	A*	B	C	D	E	F	G	H	I	J	K	L	M	N	O		N.A.
Eagle/Paardenbaai	0	0	0	25	0	11	184	68	20	25	91	3	3	31	40	0	501
Caya G.F. (Bético) Croes	0	0	1	5	1	10	151	43	5	12	43	0	0	5	34	0	310
Palm Beach/Malmok	1	0	0	3	0	14	51	72	4	7	41	0	0	9	32	0	234
Dakota/Potrero	0	0	0	9	1	17	47	10	6	5	34	0	0	8	14	1	152
Klip/Mon Plaisir	0	0	0	3	0	6	16	5	2	10	50	0	4	26	9	2	133
Tanki Leendert	2	0	0	7	0	19	25	8	1	2	28	0	0	5	10	0	107
Sabana Blanco/Mahuma	1	0	1	4	0	14	23	4	9	2	29	0	1	8	7	0	103
Washington	4	0	0	6	0	9	17	17	2	4	17	0	1	9	15	0	101
Socotoro/Rancho	1	0	0	3	0	10	46	13	2	0	11	0	1	4	5	0	96
Companashi/Solito	0	0	0	8	0	7	18	7	7	7	25	0	0	11	5	0	95
Moco/Tanki Flip	2	0	0	3	0	15	18	3	2	1	13	0	1	8	13	0	79
Sero Blanco/Cumana	3	0	0	2	0	9	19	4	4	4	20	0	0	5	4	0	74
Alto Vista	1	0	0	6	0	11	10	7	2	3	19	0	2	1	8	0	70
Balashi/Barcadera	1	1	1	14	3	9	12	3	2	1	11	0	1	1	7	0	67
Ponton	0	0	0	3	0	5	9	4	0	2	28	0	0	7	6	0	64
Grensweg (now : helfrichstraat)	0	0	0	2	0	2	17	19	3	1	5	0	0	2	7	0	58
Paradijswijk/Santa Helena	0	0	0	4	0	10	10	5	3	0	20	0	0	1	3	0	56
Pos Chikito	2	0	0	1	0	15	9	8	0	1	7	0	1	5	7	0	56
Papilon	0	0	0	3	0	9	13	5	1	0	10	0	1	6	5	0	53
Shiribana	2	0	1	2	0	16	9	2	1	1	10	0	1	0	8	0	53
Paradera	0	0	0	2	0	6	15	5	0	0	11	0	1	5	8	0	53
Hooiberg	0	0	0	0	0	10	15	3	0	2	14	0	0	5	4	0	53
Sividivi	0	0	0	1	0	5	10	4	3	2	7	0	3	9	8	0	52
Piedra Plat	1	0	0	3	0	2	14	2	1	0	5	0	2	6	4	0	40
Unknown	0	0	0	2	Unknown	9	4	6	0	0	3	0	0	4	3	5	36
Ayo	0	0	0	3	0	9	6	0	1	1	8	0	0	2	2	0	32
Madiki Kavel	2	0	0	4	0	4	4	2	1	1	11	0	0	1	1	0	31
Jara/Sero Alejandro	0	0	0	3	0	4	10	5	0	0	3	0	0	4	1	0	30
De Bruynewijk	0	1	0	1	0	3	3	5	2	1	3	0	0	3	5	1	28
Zeewijk	0	0	0	4	0	3	6	1	0	0	2	0	0	4	5	0	25
Essoville	0	0	0	2	0	6	5	4	0	0	1	0	0	4	1	0	23
Tarabana	0	0	0	0	0	3	4	3	1	0	6	1	0	3	2	0	23
Macuarima	0	0	0	3	0	3	6	1	1	0	6	0	1	0	1	0	22
Oranjestad East remaining	0	0	0	0	0	0	1	3	14	0	1	0	0	1	0	1	21
Simeon Antonio	1	0	0	4	0	7	1	1	0	0	4	0	0	1	2	0	21
Rooi Congo	0	0	0	0	0	5	2	1	2	0	4	0	0	7	0	0	21
Cashero	0	0	0	0	0	6	1	2	0	0	5	0	0	1	1	1	17
Watapana Gezaag	0	0	0	0	0	3	5	3	0	0	0	0	0	3	3	0	17
Cura Cabai	1	0	0	0	0	5	6	1	0	0	1	0	0	0	3	0	17
Pastoor Hendrikstraat	0	0	0	2	0	2	3	0	0	0	4	0	0	2	3	0	16
Urataca	0	0	0	1	0	5	3	2	0	0	3	0	0	1	1	0	16
Pos Abou/Cunucu Abou	0	0	0	0	0	3	2	2	1	0	3	0	0	2	3	0	16
Madiki/Rancho	0	0	0	0	0	3	3	1	0	0	4	0	0	2	2	0	15
Brasil	1	0	0	2	0	1	1	0	0	0	2	0	0	1	3	0	11
Lago/Esso Heights	0	0	0	0	0	3	2	0	1	0	4	0	0	0	0	0	10
Sero Colorado	0	0	0	2	0	1	0	2	0	0	3	0	1	0	1	0	10
Kustbatterij	1	0	0	0	0	2	1	1	0	0	0	0	0	1	1	0	7
Standard Ville/Rooi Hundo	0	0	0	2	0	3	0	0	0	0	1	0	0	0	0	0	6
Juwana Morto	1	0	0	0	0	1	0	1	0	0	0	0	0	0	2	0	5
San Nicolas South remaining	0	0	0	0	0	0	2	0	0	0	1	0	0	0	0	0	3
San Nicolas North remaining	1	0	0	0	0	0	1	1	0	0	0	0	0	0	0	0	3
Santa Cruz remaining	0	0	0	0	0	0	0	1	0	0	0	0	0	0	0	0	1
Village	0	0	0	0	0	0	0	0	0	0	0	0	0	0	0	0	0
Paradera remaining	0	0	0	0	0	0	0	0	0	0	0	0	0	0	0	0	0
Grand Total	29	2	4	154	5	335	840	370	104	95	632	4	25	224	309	11	3,143

Source: C.B.S.

* refer to annex I for the specification of the economic sectors

Table 24: Companies by area and size-class, 2008

Area	Size-class								Total
	0 - 1	1 - 2	2 - 4	4 - 10	10 - 20	20 - 50	50 - 150	≥ 150	
Eagle/Paardenbaai	49	74	104	116	55	42	50	11	501
Caya G.F. (Betico) Croes	31	65	65	79	33	21	14	2	310
Palm Beach/Malmok	28	48	44	40	24	26	16	8	234
Dakota/Potrero	17	39	35	30	17	7	7	0	152
Klip/Mon Plaisir	15	30	41	21	13	7	4	2	133
Tanki Leendert	24	30	21	18	7	3	3	1	107
Washington	11	24	19	21	10	9	9	0	103
Companashi/Solito	15	19	26	20	12	8	1	0	101
Sabana Blanco/Mahuma	10	18	27	23	8	5	5	0	96
Socotoro/Rancho	10	30	19	21	10	3	0	2	95
Alto Vista	13	24	18	10	8	5	1	0	79
Sero Blanco/Cumana	12	17	17	14	5	5	3	1	74
Moco/Tanki Flip	12	21	16	15	5	1	0	0	70
Balashi/Barcadera	8	9	18	12	6	8	4	2	67
Ponton	5	28	19	6	4	2	0	0	64
Pos Chikito	8	16	17	9	3	4	1	0	58
Paradijswijk/Santa Helena	6	16	16	14	3	1	0	0	56
Papilon	7	11	23	10	3	1	1	0	56
Grensweg (now : helfrichstraat)	4	16	12	11	5	3	1	1	53
Paradera	7	19	15	9	3	0	0	0	53
Hooiberg	5	11	13	15	7	2	0	0	53
Shiribana	7	21	10	10	4	1	0	0	53
Sividivi	5	17	8	9	7	1	3	2	52
Ayo	2	15	12	9	0	0	2	0	40
Piedra Plat	4	12	9	4	5	2	0	0	36
Madiki Kavel	10	10	8	3	0	0	1	0	32
Zeewijk	5	7	4	7	4	3	1	0	31
Jara/Sero Alejandro	5	6	7	4	4	3	0	1	30
Essoville	5	6	10	6	0	1	0	0	28
Simeon Antonio	5	2	5	5	1	3	3	1	25
Oranjestad East remaining	5	6	3	3	1	2	3	0	23
De Bruynewijk	2	10	2	7	2	0	0	0	23
Tarabana	4	9	5	2	2	0	0	0	22
Macuarima	2	4	3	3	2	5	1	1	21
Unknown	2	4	4	4	3	4	0	0	21
Rooi Congo	7	1	4	4	2	2	1	0	21
Cura Cabai	4	6	4	2	0	1	0	0	17
Watapana Gezaag	4	6	2	2	2	0	1	0	17
Pastoor Hendrikstraat	1	3	1	6	1	1	2	2	17
Brasil	2	3	1	7	0	2	1	0	16
Urataca	2	3	2	4	2	3	0	0	16
Pos Abou/Cunucu Abou	3	2	5	3	1	2	0	0	16
Cashero	4	4	5	1	0	0	1	0	15
Madiki/Rancho	3	3	2	1	1	0	1	0	11
Sero Colorado	1	2	1	4	1	1	0	0	10
Lago/Esso Heights	0	1	1	2	2	2	0	2	10
Standard Ville/Rooi Hundo	0	1	1	3	2	0	0	0	7
Juwana Morto	1	1	1	1	1	1	0	0	6
Kustbatterij	1	1	2	1	0	0	0	0	5
San Nicolas South remaining	0	0	1	1	0	1	0	0	3
Village	2	0	1	0	0	0	0	0	3
San Nicolas North remaining	0	0	0	1	0	0	0	0	1
Santa Cruz remaining	0	0	0	0	0	0	0	0	0
Paradera remaining	0	0	0	0	0	0	0	0	0
Grand Total	395	731	709	633	291	204	141	39	3,143

Source: C.B.S.

Table 25: Companies by economic sector and region, 2008

Economic sector	Region												Total
	Noord/Tanki Leendert	Oranjestad		Oranjestad		Paradera	Santa Cruz	Savaneta	San Nicolas		Unknown		
		West	East	West	East				North	South			
A. Agriculture, hunting and forestry	10	3	5	3	1	3	4	0	0	0	0	29	
B. Fishing	0	0	0	0	1	1	0	0	0	0	0	2	
C. Mining and quarrying	0	0	2	1	1	0	0	0	0	0	0	4	
D. Manufacturing	25	47	28	10	21	5	4	12	2	2	154		
E. Electricity, gas and water supply	0	0	2	0	3	0	0	0	0	0	5		
F. Construction	68	53	71	33	42	27	15	17	9	335			
Total Goods Sector	103	103	108	47	69	36	23	29	11	529			
G. Wholesale and retail trade	121	276	272	44	50	28	10	35	4	840			
H. Hotels and restaurants	107	102	77	9	17	19	7	26	6	370			
I. Transport, storage and communications	11	34	44	3	4	2	2	4	0	104			
J. Financial intermediation	17	35	35	2	3	2	0	1	0	95			
K. Real estate, renting and business activities	118	193	194	34	49	14	7	20	3	632			
L. Public administration and defense	0	3	1	0	0	0	0	0	0	4			
M. Education	4	4	8	4	3	1	0	1	0	25			
N. Health and social work	32	59	66	13	14	12	12	12	4	224			
O. Other community, social and personal services	78	65	80	22	19	16	9	17	3	309			
Total Services Sector	488	771	777	131	159	94	47	116	20	2,603			
Unknown	0	0	4	0	1	1	0	0	5	11			
Total Economy	591	874	889	178	229	131	70	145	36	3,143			

Source: C.B.S.

Table 26: Companies by economic sector and period of establishment, 2008

Economic sector	Period of establishment							Total
	≤ 1979	1980 - 1985	1985 - 1990	1990 - 1995	1995 - 2000	≥ 2000	Unknown	
A. Agriculture, hunting and forestry	0	0	1	2	9	17	0	29
B. Fishing	0	0	0	0	1	1	0	2
C. Mining and quarrying	0	1	1	0	1	1	0	4
D. Manufacturing	19	4	20	30	28	51	2	154
E. Electricity, gas and water supply	3	0	1	1	0	0	0	5
F. Construction	5	9	14	38	63	194	12	335
Total Goods Sector	27	14	37	71	102	264	14	529
G. Wholesale and retail trade	67	33	77	124	174	361	4	840
H. Hotels and restaurants	15	13	35	65	74	161	7	370
I. Transport, storage and communications	8	4	7	16	18	51	0	104
J. Financial intermediation	9	12	11	10	22	30	1	95
K. Real estate, renting and business activities	29	14	57	106	138	284	4	632
L. Public administration and defense	0	0	0	1	0	0	3	4
M. Education	4	0	2	2	5	12	0	25
N. Health and social work	12	3	18	41	64	81	5	224
O. Other community, social and personal services	20	11	33	42	77	120	6	309
Total Services Sector	164	90	240	407	572	1,100	30	2,603
Unknown	0	0	0	0	0	1	10	11
Total Economy	191	104	277	478	674	1,365	54	3,143

Source: C.B.S.

Table 27: Companies by economic sector and type of business, 2008

Economic sector	Type of business										
	Association	Co-operative association	Foreign formed corporation	Foundation	Limited company (N.V.)	Limited partnership	One-man business	Partnership	Partnership firm (V.O.F.)	Other	Total
A*	0	0	0	0	14	0	15	0	0	0	29
B	0	0	0	0	2	0	0	0	0	0	2
C	0	0	0	0	3	0	1	0	0	0	4
D	0	0	3	0	118	0	31	0	1	1	154
E	0	0	0	0	5	0	0	0	0	0	5
F	0	0	5	0	197	0	122	0	2	9	335
Total Goods Sector	0	0	8	0	339	0	169	0	3	10	529
G	0	0	2	0	668	1	158	0	7	4	840
H	0	4	0	1	252	1	101	0	6	5	370
I	0	0	11	0	72	0	19	1	0	1	104
J	0	1	13	4	70	0	0	0	0	7	95
K	0	1	12	2	503	0	89	16	4	5	632
L	0	0	0	1	0	0	0	0	0	3	4
M	0	0	0	15	7	0	3	0	0	0	25
N	2	0	0	34	126	0	49	8	2	3	224
O	17	2	0	39	148	0	97	0	3	3	309
Total Services Sector	19	8	38	96	1,846	2	516	25	22	31	2,603
Unknown	0	0	0	0	4	0	0	0	0	7	11
Total Economy	19	8	46	96	2,189	2	685	25	25	48	3,143

Source: C.B.S.

* refer to annex I for the specification of the economic sectors

Table 28: Companies by economic sector and size-class, 2008

Economic sector	Size-class										Total
	0 - 1	1 - 2	2 - 4	4 - 10	10 - 20	20 - 50	50 - 150	≥ 150			
A. Agriculture, hunting and forestry	2	7	11	4	2	3	0	0	0	29	
B. Fishing	0	1	0	1	0	0	0	0	0	2	
C. Mining and quarrying	0	0	1	2	1	0	0	0	0	4	
D. Manufacturing	19	24	31	34	18	17	7	4	154		
E. Electricity, gas and water supply	0	1	0	0	1	1	0	2	5		
F. Construction	51	70	67	66	34	25	18	4	335		
Total Goods Sector	72	103	110	107	56	46	25	10	529		
G. Wholesale and retail trade	96	173	197	192	105	45	32	0	840		
H. Hotels and restaurants	37	69	74	76	31	43	28	12	370		
I. Transport, storage and communications	11	23	21	19	11	7	9	3	104		
J. Financial intermediation	12	19	15	23	8	10	5	3	95		
K. Real estate, renting and business activities	71	190	139	123	49	33	24	3	632		
L. Public administration and defense	0	0	1	0	0	0	1	2	4		
M. Education	3	5	4	1	5	3	1	3	25		
N. Health and social work	31	68	72	35	11	3	2	2	224		
O. Other community, social and personal services	62	76	73	55	15	13	14	1	309		
Total Services Sector	323	623	596	524	235	157	116	29	2,603		
Unknown	0	5	3	2	0	1	0	0	11		
Total Economy	395	731	709	633	291	204	141	39	3,143		

Source: C.B.S.

Table 29: Companies by economic sector and size of company, 2008

Economic sector	Size of company		
	Large*	Small & Medium	Total
A. Agriculture, hunting and forestry	0	29	29
B. Fishing	0	2	2
C. Mining and quarrying	0	4	4
D. Manufacturing	11	143	154
E. Electricity, gas and water supply	2	3	5
F. Construction	22	313	335
Total Goods Sector	35	494	529
G. Wholesale and retail trade	32	808	840
H. Hotels and restaurants	40	330	370
I. Transport, storage and communications	12	92	104
J. Financial intermediation	8	87	95
K. Real estate, renting and business activities	27	605	632
L. Public administration and defense	3	1	4
M. Education	4	21	25
N. Health and social work	4	220	224
O. Other community, social and personal services	15	294	309
Total Services Sector	145	2,458	2,603
Unknown	0	11	11
Total Economy	180	2,963	3,143

Source: C.B.S.

* Large: Companies with 50 or more full-time equivalent jobs

Table 30: Companies by region and period of establishment, 2008

Region	Period of establishment							Total
	≤ 1979	1980 - 1985	1985 - 1990	1990 - 1995	1995 - 2000	≥ 2000	Unknown	
Noord/Tanki Leendert	13	18	41	89	130	299	1	591
Oranjestad West	58	25	89	132	199	363	8	874
Oranjestad East	85	40	90	135	185	350	4	889
Paradera	4	2	7	25	42	98	0	178
Santa Cruz	10	7	21	37	44	109	1	229
Savaneta	3	3	12	22	31	58	2	131
San Nicolas North	5	1	0	11	20	31	2	70
San Nicolas South	13	8	17	27	23	57	0	145
Unknown	0	0	0	0	0	0	36	36
Grand Total	191	104	277	478	674	1,365	54	3,143

Source: C.B.S.

Table 31: Companies by region and type of business, 2008

Region	Type of business										Total
	Association	Co-operative association	Foreign formed corporation	Foundation	Limited company (N.V.)	Limited partnership	One-man business	Partnership	Partnership firm (V.O.F.)	Other	
Noord/Tanki Leendert	2	3	3	13	427	1	135	0	3	4	591
Oranjestad West	4	4	12	14	670	1	139	9	11	10	874
Oranjestad East	7	1	22	39	631	0	167	12	7	3	889
Paradera	0	0	0	8	100	0	68	0	2	0	178
Santa Cruz	2	0	2	6	164	0	54	0	0	1	229
Savaneta	1	0	2	5	75	0	45	0	1	2	131
San Nicolas North	1	0	0	5	24	0	38	1	0	1	70
San Nicolas South	2	0	5	5	93	0	37	2	1	0	145
Unknown	0	0	0	1	5	0	2	1	0	27	36
Grand Total	19	8	46	96	2,189	2	685	25	25	48	3,143

Source: C.B.S.

Table 32: Companies by region and size-class, 2008

Region	Size-Class								Total
	0 - 1	1 - 2	2 - 4	4 - 10	10 - 20	20 - 50	50 - 150	≥ 150	
Noord/Tanki Leendert	92	142	125	103	56	43	21	9	591
Oranjestad West	92	179	199	191	85	58	57	13	874
Oranjestad East	97	210	194	188	92	59	41	8	889
Paradera	24	55	48	36	10	2	3	0	178
Santa Cruz	29	64	51	42	19	16	5	3	229
Savaneta	18	26	41	26	8	6	3	3	131
San Nicolas North	18	13	13	12	8	3	3	0	70
San Nicolas South	21	30	29	31	8	15	8	3	145
Unknown	4	12	9	4	5	2	0	0	36
Grand Total	395	731	709	633	291	204	141	39	3,143

Source: C.B.S.

Table 33: Companies by region and size of company, 2008

Region	Size of company		
	Large*	Small & Medium	Total
Noord/Tanki Leendert	30	561	591
Oranjestad West	70	804	874
Oranjestad East	49	840	889
Paradera	3	175	178
Santa Cruz	8	221	229
Savaneta	6	125	131
San Nicolas North	3	67	70
San Nicolas South	11	134	145
Unknown	0	36	36
Grand Total	180	2,963	3,143

Source: C.B.S.

* Large: Companies with 50 or more full-time equivalent jobs

Table 34: Companies by type of business and period of establishment, 2008

Type of business	Period of establishment										Total
	≤ 1979	1980 - 1985	1985 - 1990	1990 - 1995	1995 - 2000	2000-2005	> 2005	Unknown			
Association	6	1	5	2	4	1	0	0	0	19	
Co-operative association	2	0	3	1	1	1	0	0	0	8	
Foreign formed corporation	7	2	2	5	7	18	5	0	0	46	
Foundation	20	2	7	15	25	22	4	1	1	96	
Limited company (N.V.)	125	84	235	381	502	696	159	7	7	2,189	
Limited partnership	1	0	0	0	0	1	0	0	0	2	
One-man business	23	14	22	68	119	285	146	8	8	685	
Partnership	6	1	2	0	6	4	4	2	2	25	
Partnership firm (V.O.F.)	1	0	0	3	9	10	2	0	0	25	
Other	0	0	1	3	1	4	3	36	36	48	
Grand Total	191	104	277	478	674	1,042	323	54	54	3,143	

Source: C.B.S.

Table 35: Companies by type of business and size-class, 2008

Type of business	Size-class								Total
	0 - 1	1 - 2	2 - 4	4 - 10	10 - 20	20 - 50	50 - 150	≥ 150	
Association	4	3	8	4	0	0	0	0	19
Co-operative association	1	0	2	1	0	1	2	1	8
Foreign formed corporation	3	8	8	16	6	4	0	1	46
Foundation	17	16	20	16	9	8	5	5	96
Limited company (N.V.)	192	447	496	494	235	177	120	28	2,189
Limited partnership	0	0	1	0	0	0	0	1	2
One-man business	169	235	153	81	29	9	8	1	685
Partnership	2	1	5	8	6	3	0	0	25
Partnership firm (V.O.F.)	2	9	6	6	1	0	1	0	25
Other	5	12	10	7	5	2	5	2	48
Grand Total	395	731	709	633	291	204	141	39	3,143

Source: C.B.S.

Table 36: Companies by type of business and size of company, 2008

Type of business	Size of company		
	Large*	Small & Medium	Total
Association	0	19	19
Co-operative association	3	5	8
Foreign formed corporation	1	45	46
Foundation	10	86	96
Limited company (N.V.)	148	2,041	2,189
Limited partnership	1	1	2
One-man business	9	676	685
Partnership	0	25	25
Partnership firm (V.O.F.)	1	24	25
Other	7	41	48
Grand Total	180	2,963	3,143

Source: C.B.S.

* Large: Companies with 50 or more full-time equivalent jobs

Table 37: Companies by economic activity and region, 2008 (Economic activities with 30 or more companies)

Economic activity	Region												Total		
	Noord/Tanki		Oranjestad		Oranjestad		Paradera		Santa Cruz		Savaneta			San Nicolas	
	Leendert	West	West	East	East	Paradera	Santa Cruz	Savaneta	North	South	Unknown	Total			
Building of complete constructions or parts thereof; civil engineering	51	42	40	24	30	16	9	12	9	233					
Retail sale of textiles; articles of clothing, articles of fur and clothing accessories	19	49	74	2	5	3	0	4	2	158					
Full service restaurants	45	26	19	0	2	5	1	2	2	102					
Accounting, book-keeping and auditing activities; tax consultancy	12	32	28	3	7	0	0	0	0	82					
Building installation	15	7	24	8	8	6	4	5	0	77					
Real estate activities with own or leased property	19	25	22	4	2	2	0	1	1	76					
Retail sale of souvenirs and handicraft	17	33	13	6	1	0	1	0	0	71					
Business and management consultancy activities	11	26	20	2	9	1	0	1	0	70					
Wholesale of food, beverages and tobacco	6	37	16	2	5	1	1	0	0	68					
Hairdressing and other beauty treatment	11	16	19	5	6	2	2	4	0	65					
Legal activities	1	18	34	2	4	0	0	3	0	62					
Retail sale of watches, clocks and jewellery	6	28	18	2	0	2	0	2	0	58					
Chinese bar & restaurants	8	8	11	4	5	7	5	6	1	55					
Supermarkets	9	11	8	6	3	3	5	8	0	53					
Other bar & restaurants	11	11	15	0	2	2	1	6	2	50					
Building-cleaning activities	7	8	12	5	7	5	3	0	2	49					
Maintenance and repair of motor vehicles	13	9	12	5	7	3	0	0	0	49					
Consultation and treatment activities of medical specialists	9	23	12	0	1	1	1	0	1	48					
Child day-care activities	9	8	11	6	1	2	9	1	1	48					
Architectural and engineering activities and related technical consultancy	10	11	13	3	3	1	2	4	0	46					
Mini Markets	12	9	6	8	3	2	1	4	0	45					
Renting of land transport equipment	11	10	12	4	1	0	0	0	0	38					
Investigation and security activities	9	13	7	3	1	0	0	3	0	36					
Watersport activities	18	7	4	3	0	1	0	1	0	34					
Real estate activities on a fee or contract basis	11	10	6	2	2	0	0	2	0	33					
Advertising	9	11	9	1	3	0	0	0	0	33					
Activities of other transport agencies	1	10	12	2	3	0	1	2	0	31					
Other financial intermediation n.e.c. (investment bank, trust, financial holding)	6	14	6	1	3	0	0	0	0	30					
Total selected activities	366	512	483	113	124	65	46	70	21	1,800					
Total other activities	225	362	406	65	105	66	24	75	15	1,343					
Total Economy	591	874	889	178	229	131	70	145	36	3,143					

Source: C.B.S.

Table 38: Companies by economic activity and type of business, 2008 (Economic activities with 45 or more companies)

Economic activity	Type of business											Total
	Association	Co-operative association	Foreign formed corporation	Foundation	Limited company (N.V.)	Limited partnership	One-man business	Partnership	Partnership firm (V.O.F.)	Other	Total	
Building of complete constructions or parts thereof; civil engineering	0	0	4	0	127	0	92	0	1	9	233	
Retail sale of textiles; articles of clothing, articles of fur and clothing accessories	0	0	0	0	128	0	27	0	2	1	158	
Full service restaurants	0	0	0	1	84	0	13	0	2	2	102	
Accounting, book-keeping and auditing activities; tax consultancy	0	0	0	0	65	0	11	5	1	0	82	
Building installation	0	0	1	0	54	0	21	0	1	0	77	
Retail sale of souvenirs and handicraft	0	1	2	1	69	0	2	0	0	1	76	
Real estate activities with own or leased property	0	0	0	0	47	0	23	0	1	0	71	
Hairstressing and other beauty treatment	0	0	0	0	67	0	2	0	0	1	70	
Business and management consultancy activities	0	0	0	0	63	0	4	0	1	0	68	
Wholesale of food, beverages and tobacco	0	0	0	0	22	0	42	0	1	0	65	
Retail sale of watches, clocks and jewellery	0	0	0	0	48	0	3	11	0	0	62	
Legal activities	0	0	0	0	49	0	9	0	0	0	58	
	0	0	0	0	19	0	36	0	0	0	55	
	0	0	0	0	44	0	9	0	0	0	53	
Chinese bar & restaurants	0	0	0	0	27	0	20	0	1	2	50	
Consultation and treatment activities of medical specialists	0	0	0	0	17	0	30	0	0	2	49	
Mini Markets	0	0	0	0	28	0	21	0	0	0	49	
Supermarkets	0	0	0	1	38	0	4	4	0	1	48	
Maintenance and repair of motor vehicles	0	0	0	7	3	0	37	0	0	1	48	
Other bar & restaurants	0	0	7	1	34	0	4	0	0	0	46	
Architectural and engineering activities and related technical consultancy	0	0	0	0	23	0	22	0	0	0	45	
Total selected activities	0	1	14	11	1,056	0	432	20	11	20	1,565	
Total other activities	19	7	32	85	1,133	2	253	5	14	28	1,578	
Total Economy	19	8	46	96	2,189	2	685	25	25	48	3,143	

Source: C.B.S.

Table 39: Companies by economic activity and size-class, 2008 (Economic activities with 45 or more companies)

Economic activity	Size-class										Total
	0 - 1	1 - 2	2 - 4	4 - 10	10 - 20	20 - 50	50 - 150	≥ 150			
Building of complete constructions or parts thereof; civil engineering	35	53	45	42	22	20	13	3	233		
Retail sale of textiles; articles of clothing, articles of fur and clothing accessories	19	39	37	38	18	6	1	0	158		
Full service restaurants	2	6	10	25	21	30	8	0	102		
Accounting, book-keeping and auditing activities; tax consultancy	7	35	21	10	4	5	0	0	82		
Building installation	11	14	18	16	9	3	5	1	77		
Real estate activities with own or leased property	11	26	23	13	1	2	0	0	76		
Retail sale of souvenirs and handicraft	18	19	20	8	6	0	0	0	71		
Business and management consultancy activities	8	23	13	18	4	3	1	0	70		
Wholesale of food, beverages and tobacco	7	14	10	16	10	5	6	0	68		
Hairstressing and other beauty treatment	22	19	13	7	3	1	0	0	65		
Legal activities	5	17	16	16	6	2	0	0	62		
Retail sale of watches, clocks and jewellery	6	7	12	17	10	3	3	0	58		
Chinese bar & restaurants	10	15	18	10	1	1	0	0	55		
Supermarkets	3	6	10	14	8	7	5	0	53		
Other bar & restaurants	2	17	14	12	3	2	0	0	50		
Building-cleaning activities	11	12	8	6	3	2	5	2	49		
Maintenance and repair of motor vehicles	3	16	20	9	1	0	0	0	49		
Consultation and treatment activities of medical specialists	5	10	20	12	1	0	0	0	48		
Child day-care activities	13	25	8	1	1	0	0	0	48		
Architectural and engineering activities and related technical consultancy	6	11	12	14	3	0	0	0	46		
Mini Markets	6	13	16	7	2	1	0	0	45		
Total selected activities	210	397	364	311	137	93	47	6	1,565		
Total other activities	185	334	345	322	154	111	94	33	1,578		
Total Economy	395	731	709	633	291	204	141	39	3,143		

Source: C.B.S.

Table 40: Companies by economic activity and region, ISIC division, 2008

Economic activity, ISIC division	Region									Total
	Noord/Tanki		Oranjestad		Paradera	Santa Cruz	Savaneta	San Nicolas		
	Leendert	West	East	North				South	Unknown	
01*	10	3	5	3	1	3	4	0	0	29
05	0	0	0	0	1	1	0	0	0	2
14	0	0	2	1	1	0	0	0	0	4
15	8	15	2	1	5	0	0	3	1	35
16	0	1	0	0	0	0	0	0	0	1
17	1	0	0	0	1	0	0	0	0	2
18	1	1	1	0	0	0	0	0	0	3
20	3	3	4	2	0	2	0	0	1	15
21	0	1	0	0	0	0	0	0	0	1
22	0	12	9	0	0	0	0	0	0	21
23	0	0	0	0	0	0	0	2	0	2
24	0	4	1	0	4	0	0	0	0	9
25	0	0	0	0	1	0	0	0	0	1
26	0	1	1	1	1	0	0	1	0	5
28	10	1	5	5	4	2	3	5	0	35
31	0	1	0	0	1	0	0	0	0	2
33	0	3	0	1	0	0	0	0	0	4
34	0	0	1	0	0	0	0	0	0	1
35	1	3	1	0	3	0	1	0	0	9
36	0	1	2	0	1	1	0	1	0	6
37	1	0	1	0	0	0	0	0	0	2
40	0	0	2	0	2	0	0	0	0	4
41	0	0	0	0	1	0	0	0	0	1
45	68	53	71	33	42	27	15	17	9	335
Total Goods Sector	103	103	108	47	69	36	23	29	11	529
50	23	19	26	7	10	7	0	3	0	95
51	12	58	29	4	12	2	2	2	0	121
52	86	199	217	33	28	19	8	30	4	624
55	107	102	77	9	17	19	7	26	6	370
60	2	0	1	0	0	0	1	0	0	4
62	0	3	9	0	0	0	0	0	0	12
63	5	24	22	2	3	1	1	4	0	62
64	4	7	12	1	1	1	0	0	0	26
65	6	19	15	1	3	0	0	0	0	44
66	4	7	10	0	0	1	0	0	0	22
67	7	9	10	1	0	1	0	1	0	29
70	33	36	29	6	4	2	0	3	1	114
71	16	17	21	8	3	1	1	0	0	67
72	3	7	6	1	1	0	0	0	0	18
73	1	0	0	0	0	0	0	0	0	1
74	65	133	138	19	41	11	6	17	2	432
75	0	3	1	0	0	0	0	0	0	4
80	4	4	8	4	3	1	0	1	0	25
85	32	59	66	13	14	12	12	12	4	224
90	4	1	3	3	5	2	1	2	0	21
91	7	8	18	3	1	2	2	4	3	48
92	50	33	30	10	6	9	4	3	0	145
93	17	23	29	6	7	3	2	8	0	95
Total Services Sector	488	771	777	131	159	94	47	116	20	2,603
Unknown	0	0	4	0	1	1	0	0	5	11
Total Economy	591	874	889	178	229	131	70	145	36	3,143

Source: C.B.S.

* refer to annex I for the specification of the economic sectors

Table 41: Companies by activities related to Tourism and region, 2008

Economic activity related to Tourism	Region											Total			
	Noord/Tanki		Oranjestad		Oranjestad		Paradera		Santa Cruz		Savaneta		San Nicolas		
	Leendert	Oranjestad	West	East	Paradera	Santa Cruz	Savaneta	North	South	Unknown	Total				
Other retail sale in specialized stores	33	81	57	8	8	5	1	4	1	198					
Fast food restaurants and cafeterias	28	47	43	5	14	11	6	15	4	173					
Retail sale of textiles, clothing, footwear and leather goods	19	55	82	2	5	3	0	4	2	172					
Full service restaurants	45	26	19	0	2	5	1	2	2	102					
Retail sale in non-specialized stores with food, beverages or tobacco predominating	21	20	14	14	6	6	6	12	0	99					
Retail sale of household appliances, articles and equipment	2	17	25	4	3	1	0	5	0	57					
Renting of land transport equipment	11	10	12	4	1	0	0	0	0	38					
Watersport activities	18	7	4	3	0	1	0	1	0	34					
Retail sale of pharmaceutical and medical goods, cosmetic and toilet articles	1	10	11	2	4	2	0	4	0	34					
Sporting activities and relates services; also sportfishing and hunting	11	5	7	1	1	0	3	1	0	29					
Other recreational activities	7	7	3	2	2	4	1	1	0	27					
Hotels	11	7	2	0	0	0	0	0	0	20					
Bars	2	6	3	1	0	0	0	7	0	19					
Telecommunications	4	6	4	1	1	1	0	0	0	17					
Other accommodations for stayover	8	1	3	1	1	1	0	1	0	16					
Resorts (Time share)	10	6	0	0	0	0	0	0	0	16					
Nightclubs, dinner theaters	1	5	6	0	0	1	0	1	0	14					
Scheduled air transport	0	3	9	0	0	0	0	0	0	12					
Casino activities	5	4	0	0	0	0	0	0	0	9					
Retail sale of books, office supplies and equipment, magazines and stationery	0	2	6	0	0	0	0	0	0	8					
Time-share business	3	1	1	0	0	0	0	0	0	5					
Retail sale of beverages not consumed on the spot and of tobacco products	2	1	1	0	0	0	0	0	0	4					
Photographic activities	0	1	2	0	0	0	0	0	0	3					
Retail sale of sugar confectionery	0	1	1	0	0	0	0	0	0	2					
Total activities related to Tourism	242	329	315	48	48	41	18	58	9	1,108					
Total other activities not related to Tourism	349	545	574	130	181	90	52	87	27	2,035					
Total Economy	591	874	889	178	229	131	70	145	36	3,143					

Source: C.B.S.

Table 42: Companies by activities related to Tourism and type of business, 2008

Economic activity related to Tourism	Type of business										Total
	Association	Co-operative association	Foreign formed corporation	Foundation	Limited company (N.V.)	Limited partnership	One-man business	Partnership	Partnership firm (V.O.F.)	Other	
Other retail sale in specialized stores	0	0	1	0	147	1	46	0	1	2	198
Fast food restaurants and cafeterias	0	0	0	0	91	0	76	0	3	3	173
Retail sale of textiles, clothing, footwear and leather goods	0	0	0	0	140	0	29	0	2	1	172
Full service restaurants	0	0	0	1	84	0	13	0	2	2	102
Retail sale in non-specialized stores with food, beverages or tobacco predominating	0	0	0	0	68	0	31	0	0	0	99
Retail sale of household appliances, articles and equipment	0	0	0	0	50	0	6	0	1	0	57
Renting of land transport equipment	0	0	0	0	36	0	2	0	0	0	38
Watersport activities	0	0	0	0	25	0	9	0	0	0	34
Retail sale of pharmaceutical and medical goods, cosmetic and toilet articles	0	0	0	0	27	0	7	0	0	0	34
Sporting activities and relates services; also sportfishing and hunting	4	0	0	4	11	0	9	0	1	0	29
Other recreational activities	0	0	0	0	24	0	3	0	0	0	27
Hotels	0	0	0	0	19	1	0	0	0	0	20
Bars	0	0	0	0	16	0	3	0	0	0	19
Telecommunications	0	0	1	0	13	0	2	0	0	1	17
Other accommodations for stayover	0	0	0	0	15	0	1	0	0	0	16
Resorts (Time share)	0	4	0	0	12	0	0	0	0	0	16
Nightclubs, dinner theaters	0	0	0	0	11	0	2	0	1	0	14
Scheduled air transport	0	0	9	0	2	0	1	0	0	0	12
Casino activities	0	0	0	0	9	0	0	0	0	0	9
Retail sale of books, office supplies and equipment, magazines and stationery	0	0	0	0	7	0	1	0	0	0	8
Time-share business	0	0	0	0	5	0	0	0	0	0	5
Retail sale of beverages not consumed on the spot and of tobacco products	0	0	0	0	3	0	1	0	0	0	4
Photographic activities	0	0	0	0	3	0	0	0	0	0	3
Retail sale of sugar confectionery	0	0	0	0	2	0	0	0	0	0	2
Total activities related to Tourism	4	4	11	5	820	2	242	0	11	9	1,108
Total other activities not related to Tourism	15	4	35	91	1,369	0	443	25	14	39	2,035
Total Economy	19	8	46	96	2,189	2	685	25	25	48	3,143

Source: C.B.S.

Table 43: Companies by activities related to Tourism and size-class, 2008

Economic activity related to Tourism	Size-Class										Total
	0 - 1	1 - 2	2 - 4	4 - 10	10 - 20	20 - 50	50 - 150	≥ 150			
Other retail sale in specialized stores	34	42	50	42	23	4	3	0			198
Fast food restaurants and cafeterias	23	49	46	33	7	9	6	0			173
Retail sale of textiles, clothing, footwear and leather goods	21	41	40	43	20	6	1	0			172
Full service restaurants	2	6	10	25	21	30	8	0			102
Retail sale in non-specialized stores with food, beverages or tobacco predominating	9	19	26	22	10	8	5	0			99
Retail sale of household appliances, articles and equipment	5	12	17	10	8	3	2	0			57
Renting of land transport equipment	5	6	6	6	8	7	0	0			38
Watersport activities	5	4	7	12	3	2	1	0			34
Retail sale of pharmaceutical and medical goods, cosmetic and toilet articles	4	4	4	7	8	6	1	0			34
Sporting activities and relates services; also sportfishing and hunting	4	8	7	8	0	1	1	0			29
Other recreational activities	5	4	7	5	3	1	2	0			27
Hotels	1	0	1	4	0	1	5	8			20
Bars	2	9	5	2	1	0	0	0			19
Telecommunications	2	7	4	1	0	1	1	1			17
Other accommodations for stayover	1	1	6	7	1	0	0	0			16
Resorts (Time share)	0	0	1	1	0	3	7	4			16
Nightclubs, dinner theaters	5	2	3	2	1	0	1	0			14
Scheduled air transport	1	3	4	2	0	2	0	0			12
Casino activities	0	0	0	0	0	1	7	1			9
Retail sale of books, office supplies and equipment, magazines and stationery	1	1	0	4	1	0	1	0			8
Time-share business	0	0	1	0	0	1	3	0			5
Retail sale of beverages not consumed on the spot and of tobacco products	0	1	3	0	0	0	0	0			4
Photographic activities	0	0	0	2	0	1	0	0			3
Retail sale of of sugar confectionery	0	0	1	0	0	0	1	0			2
Total activities related to Tourism	130	219	249	238	115	87	56	14			1,108
Total other activities not related to Tourism	265	512	460	395	176	117	85	25			2,035
Total Economy	395	731	709	633	291	204	141	39			3,143

Source: C.B.S.

Table 44: Number of full-time equivalent jobs by economic sector and region, 2008

Economic sector	Region											Total		
	Noord/Tanki		Oranjestad		Oranjestad		Paradera		Savanneta		San Nicolas		Unknown	
	Leendert	West*	West*	East	Paradera	Santa Cruz	Savanneta	North	South	San Nicolas				
A. Agriculture, hunting and forestry	34	86	86	50	6	1	17	8	0	0	0	0	0	203
B. Fishing	0	0	0	0	0	1	5	0	0	0	0	0	0	7
C. Mining and quarrying	0	0	0	18	4	2	0	0	0	0	0	0	0	24
D. Manufacturing	141	693	693	249	79	285	172	107	1,101	1,101	14	14	14	2,842
E. Electricity, gas and water supply	0	0	0	165	0	345	0	0	0	0	0	0	0	510
F. Construction	600	607	607	775	233	479	334	169	634	634	71	71	71	3,902
Total Goods Sector	775	1,387	1,387	1,257	323	1,114	528	284	1,735	1,735	86	86	86	7,488
G. Wholesale and retail trade	596	2,977	2,977	2,749	185	286	176	69	310	310	11	11	11	7,359
H. Hotels and restaurants	4,627	3,185	3,185	624	29	54	143	23	97	97	30	30	30	8,812
I. Transport, storage and communications	58	506	506	1,507	6	32	3	7	14	14	0	0	0	2,132
J. Financial intermediation	97	660	660	988	1	25	2	0	3	3	0	0	0	1,777
K. Real estate, renting and business activities	943	1,924	1,924	1,716	117	425	308	40	246	246	4	4	4	5,724
L. Public administration and defense	0	5,380	5,380	3	0	0	0	0	0	0	0	0	0	5,383
M. Education	28	24	24	987	17	244	1	0	37	37	0	0	0	1,338
N. Health and social work	121	1,129	1,129	446	104	66	55	34	31	31	36	36	36	2,022
O. Other community, social and personal services	859	1,133	1,133	342	59	128	97	147	120	120	7	7	7	2,892
Total Services Sector	7,328	16,919	16,919	9,360	518	1,261	785	321	857	857	89	89	89	37,439
Unknown	0	0	0	49	0	2	2	0	0	0	6	6	6	59
Total Economy	8,103	18,306	18,306	10,667	841	2,377	1,315	604	2,592	2,592	181	181	181	44,986

Source: C.B.S.

* All public administration and defense full-time equivalent jobs were put in Oranjestad West

Table 45: Number of full-time equivalent jobs by economic sector and period of establishment, 2008

Economic sector	Period of establishment							Total
	≤ 1979	1980 - 1985	1985 - 1990	1990 - 1995	1995 - 2000	≥ 2000	Unknown	
A. Agriculture, hunting and forestry	0	0	24	8	67	103	0	203
B. Fishing	0	0	0	0	5	1	0	7
C. Mining and quarrying	0	7	11	0	2	4	0	24
D. Manufacturing	570	17	1,054	318	340	530	14	2,842
E. Electricity, gas and water supply	211	0	2	297	0	0	0	510
F. Construction	176	199	592	597	653	1,608	77	3,902
Total Goods Sector	957	223	1,684	1,220	1,067	2,246	91	7,488
G. Wholesale and retail trade	1,638	461	980	1,073	1,455	1,741	11	7,359
H. Hotels and restaurants	850	285	2,623	1,055	1,070	2,836	92	8,812
I. Transport, storage and communications	246	416	59	385	89	936	0	2,132
J. Financial intermediation	679	247	116	109	133	493	0	1,777
K. Real estate, renting and business activities	523	263	503	720	1,166	2,540	9	5,724
L. Public administration and defense	0	0	0	3	0	0	5,380	5,383
M. Education	878	0	119	242	57	42	0	1,338
N. Health and social work	1,118	5	331	183	185	163	37	2,022
O. Other community, social and personal services	241	204	565	368	586	783	145	2,892
Total Services Sector	6,173	1,880	5,296	4,137	4,742	9,536	5,676	37,439
Unknown	0	0	0	0	0	37	22	59
Total Economy	7,130	2,102	6,979	5,358	5,808	11,820	5,789	44,986

Source: C.B.S.

Table 46: Number of full-time equivalent jobs by economic sector and size-class, 2008

Economic sector	Size-class										Total
	0 - 1	1 - 2	2 - 4	4 - 10	10 - 20	20 - 50	50 - 150	≥ 150			
A. Agriculture, hunting and forestry	2	9	35	26	25	107	0	0	0	203	
B. Fishing	0	1	0	5	0	0	0	0	0	7	
C. Mining and quarrying	0	0	2	11	11	0	0	0	0	24	
D. Manufacturing	9	29	83	222	248	539	452	1,260		2,842	
E. Electricity, gas and water supply	0	2	0	0	11	37	0	460		510	
F. Construction	26	91	191	416	454	787	1,245	691		3,902	
Total Goods Sector	38	132	311	679	750	1,470	1,697	2,411		7,488	
G. Wholesale and retail trade	50	217	549	1,161	1,447	1,438	2,496	0		7,359	
H. Hotels and restaurants	20	85	199	464	430	1,386	2,038	4,191		8,812	
I. Transport, storage and communications	4	28	58	129	152	251	830	681		2,132	
J. Financial intermediation	5	21	37	149	127	269	398	772		1,777	
K. Real estate, renting and business activities	39	224	355	792	678	1,009	2,049	578		5,724	
L. Public administration and defense	0	0	3	0	0	0	101	5,280		5,383	
M. Education	2	6	11	4	66	89	81	1,078		1,338	
N. Health and social work	13	85	188	192	162	78	134	1,169		2,022	
O. Other community, social and personal services	37	94	199	342	212	460	1,359	190		2,892	
Total Services Sector	170	762	1,598	3,232	3,273	4,980	9,485	13,939		37,439	
Unknown	0	6	6	10	0	37	0	0		59	
Total Economy	207	900	1,916	3,922	4,023	6,487	11,182	16,349		44,986	

Source: C.B.S.

Table 47: Number of full-time equivalent jobs by economic sector and type of business, 2008

Economic sector	Type of business										
	Association	Co-operative association	Foreign formed corporation	Foundation	Limited company (N.V.)	Limited partnership	One-man business	Partnership	Partnership firm (V.O.F.)	Other	Total
A*	0	0	0	0	150	0	53	0	0	0	203
B	0	0	0	0	7	0	0	0	0	0	7
C	0	0	0	0	20	0	4	0	0	0	24
D	0	0	211	0	2,442	0	166	0	12	11	2,842
E	0	0	0	0	510	0	0	0	0	0	510
F	0	0	7	0	2,941	0	804	0	9	143	3,902
Total Goods Sector	0	0	218	0	6,069	0	1,026	0	20	154	7,488
G	0	0	10	0	6,964	3	354	0	14	14	7,359
H	0	389	0	2	7,571	385	366	0	71	28	8,812
I	0	0	71	0	1,926	0	134	1	0	0	2,132
J	0	1	159	146	1,291	0	0	0	0	180	1,777
K	0	3	59	12	4,833	0	583	219	6	7	5,724
L	0	0	0	3	0	0	0	0	0	5,380	5,383
M	0	0	0	1,300	35	0	4	0	0	0	1,338
N	3	0	0	1,491	370	0	83	43	6	25	2,022
O	57	8	0	231	2,260	0	191	0	7	139	2,892
Total Services Sector	59	401	300	3,185	25,248	387	1,715	264	105	5,774	37,439
Unknown	0	0	0	0	45	0	0	0	0	14	59
Total Economy	59	401	517	3,185	31,363	387	2,742	264	125	5,942	44,986

Source: C.B.S.

* refer to annex I for the specification of the economic sectors

Table 48: Number of full-time equivalent jobs by economic sector and gender, 2008

Economic sector	Gender		
	Male	Female	Total
A. Agriculture, hunting and forestry	129	74	203
B. Fishing	4	2	7
C. Mining and quarrying	18	6	24
D. Manufacturing	2,245	597	2,842
E. Electricity, gas and water supply	451	58	510
F. Construction	3,367	535	3,902
Total Goods Sector	6,215	1,273	7,488
G. Wholesale and retail trade	3,341	4,018	7,359
H. Hotels and restaurants	4,104	4,708	8,812
I. Transport, storage and communications	1,375	758	2,132
J. Financial intermediation	605	1,172	1,777
K. Real estate, renting and business activities	3,060	2,664	5,724
L. Public administration and defense	2,813	2,571	5,383
M. Education	464	874	1,338
N. Health and social work	476	1,546	2,022
O. Other community, social and personal services	1,692	1,200	2,892
Total Services Sector	17,930	19,509	37,439
Unknown	44	15	59
Total Economy	24,188	20,798	44,986

Source: C.B.S.

Table 49: Number of full-time equivalent jobs by economic activity, ISIC division and gender, 2008

Economic activity, ISIC division	Gender		
	Male	Female	Total
01. Agriculture, hunting and related service activities	129	74	203
05. Fishing	4	2	7
14. Other mining and quarrying	18	6	24
15. Manufacture of food products and beverages	301	170	471
16. Manufacture of tobacco products	4	4	8
17. Manufacture of textiles	19	9	27
18. Manufacture of wearing apparel	3	3	6
20. Manufacture of wood, products of wood and cork	54	9	64
21. Manufacture of paper and paper products	5	9	14
22. Publishing, printing and reproduction of recorded media	173	141	314
23. Manufacture of coke, refined petroleum products and nuclear fuel	811	91	903
24. Manufacture of chemicals and chemical products	60	21	81
25. Manufacture of rubber and plastics products	6	1	7
26. Manufacture of other non-metallic mineral products	198	55	254
28. Manufacture of fabricated metal products, except machinery and equipment	502	57	559
31. Manufacture of electrical machinery and apparatus n.e.c.	6	1	6
33. Manufacture of medical, precision and optical instruments, watches and clocks	11	8	20
34. Manufacture of motor vehicles, trailers and semi-trailers	1	1	2
35. Manufacture of other transport equipment	42	9	51
36. Manufacture of furniture; other manufacturing n.e.c.	17	4	22
37. Recycling	31	4	35
40. Electricity, gas, steam and hot water supply	180	33	213
41. Collection, purification and distribution of water	271	26	297
45. Construction	3,367	535	3,902
Total Goods Sector	6,215	1,273	7,488
50. Sale, maintenance and repair of motor vehicles and motorcycles; retail sale of automotive fuel	620	298	918
51. Wholesale trade and commission trade, except of motor vehicles and motorcycles	834	636	1,470
52. Retail trade, except of motor vehicles and motorcycles	1,886	3,084	4,971
55. Hotels and restaurants	4,104	4,708	8,812
60. Land transport	94	15	109
62. Air transport	74	46	119
63. Supporting and auxiliary transport activities; activities of travel agencies	782	400	1,181
64. Post and telecommunications	425	297	723
65. Financial intermediation, except insurance and pension funding	452	795	1,247
66. Insurance and pension funding, except compulsory social security	90	252	342
67. Activities auxiliary to financial intermediation	63	124	187
70. Real estate activities	380	403	783
71. Renting of machinery and equipment without operator and/of personal and household goods	365	136	502
72. Computer and related activities	67	23	90
73. Research and development	0	0	0
74. Other business activities	2,248	2,101	4,350
75. Public administration and defense	2,813	2,571	5,383
80. Education	464	874	1,338
85. Health and social work	476	1,546	2,022
90. Sewage and refuse disposal, sanitation and similar activities	214	42	256
91. Activities of membership organizations n.e.c.	71	75	146
92. Recreational, cultural and sporting activities	1,282	814	2,096
93. Other service activities	125	269	394
Total Services Sector	17,930	19,509	37,439
Unknown	44	15	59
Total Economy	24,188	20,798	44,986

Source: C.B.S.

Table 50: Number of full-time equivalent jobs by region and gender, 2008

Region	Gender		
	Male	Female	Total
Noord/Tanki Leendert	4,194	3,909	8,103
Oranjestad West*	9,461	8,845	18,306
Oranjestad East	5,008	5,659	10,667
Paradera	553	288	841
Santa Cruz	1,553	825	2,377
Savaneta	850	464	1,315
San Nicolas North	494	110	604
San Nicolas South	1,991	601	2,592
Unknown	84	97	181
Grand Total	24,188	20,798	44,986

Source: C.B.S.

* All public administration and defense full-time equivalent jobs were put in Oranjestad West

Table 51: Number of full-time equivalent jobs by activities related to Tourism and gender, 2008

Economic activity related to Tourism	Gender		
	Male	Female	Total
Hotels	1,898	1,702	3,600
Resorts (Time share)	792	915	1,707
Full service restaurants	989	1,042	2,031
Other retail sale in specialized stores	385	708	1,094
Fast food restaurants and cafeterias	419	765	1,185
Retail sale in non-specialized stores with food, beverages or tobacco predominating	447	586	1,032
Retail sale of textiles, clothing, footwear and leather goods	200	742	942
Casino activities	633	364	998
Retail sale of household appliances, articles and equipment	284	200	484
Telecommunications	224	234	458
Retail sale of pharmaceutical and medical goods, cosmetic and toilet articles	68	382	450
Other recreational activities	203	139	342
Renting of land transport equipment	236	121	357
Time-share business with own property	137	196	332
Watersport activities	210	71	280
Retail sale of books, office supplies and equipment, magazines and stationery	42	145	187
Other activities related to Tourism	261	337	598
Total activities related to Tourism	7,428	8,650	16,078
Total other activities not related to Tourism	16,760	12,148	28,908
Total Economy	24,188	20,798	44,986

Source: C.B.S.

Table 52: Number of full-time equivalent jobs by economic sector and size of company, 2008

Economic sector	Size of company		
	Large*	Small & Medium	Total
A. Agriculture, hunting and forestry	0	203	203
B. Fishing	0	7	7
C. Mining and quarrying	0	24	24
D. Manufacturing	1,712	1,130	2,842
E. Electricity, gas and water supply	460	50	510
F. Construction	1,935	1,967	3,902
Total Goods Sector	4,108	3,380	7,488
G. Wholesale and retail trade	2,496	4,863	7,359
H. Hotels and restaurants	6,228	2,583	8,812
I. Transport, storage and communications	1,511	621	2,132
J. Financial intermediation	1,170	607	1,777
K. Real estate, renting and business activities	2,627	3,097	5,724
L. Public administration and defense	5,380	3	5,383
M. Education	1,160	178	1,338
N. Health and social work	1,303	719	2,022
O. Other community, social and personal services	1,548	1,344	2,892
Total Services Sector	23,424	14,015	37,439
Unknown	0	59	59
Total Economy	27,531	17,455	44,986

Source: C.B.S.

Table 53: Number of full-time equivalent by region and size of company, 2008

Region	Size of company		
	Large*	Small & Medium	Total
Noord/Tanki Leendert	4,790	3,313	8,103
Oranjestad West**	13,228	5,078	18,306
Oranjestad East	5,546	5,120	10,667
Paradera	225	616	841
Santa Cruz	1,095	1,282	2,377
Savaneta	706	609	1,315
San Nicolas North	261	343	604
San Nicolas South	1,679	913	2,592
Unknown	0	181	181
Grand Total	27,531	17,455	44,986

Source: C.B.S.

* Large: Companies with 50 or more full-time equivalent jobs

** All public administration and defense full-time equivalent jobs were put in Oranjestad West

Table 54: Average number of full-time equivalent jobs by economic sector and size of company, 2008

Economic sector	Size of company		
	Large*	Small & Medium	Total
A. Agriculture, hunting and forestry	0.0	7.0	7.0
B. Fishing	0.0	3.3	3.3
C. Mining and quarrying	0.0	6.0	6.0
D. Manufacturing	155.7	7.9	18.5
E. Electricity, gas and water supply	229.9	16.6	101.9
F. Construction	88.0	6.3	11.6
Total Goods Sector	117.4	6.8	14.2
G. Wholesale and retail trade	78.0	6.0	8.8
H. Hotels and restaurants	155.7	7.8	23.8
I. Transport, storage and communications	125.9	6.8	20.5
J. Financial intermediation	146.2	7.0	18.7
K. Real estate, renting and business activities	97.3	5.1	9.1
L. Public administration and defense	1,793.5	3.0	1,345.9
M. Education	290.0	8.5	53.5
N. Health and social work	325.8	3.3	9.0
O. Other community, social and personal services	103.2	4.6	9.4
Total Services Sector	161.5	5.7	14.4
Unknown	0.0	5.4	5.4
Total Economy	153.0	5.9	14.3

Source: C.B.S.

Table 55: Average number of full-time equivalent jobs by region and size of company, 2008

Region	Size of company		
	Large*	Small & Medium	Total
Noord/Tanki Leendert	159.7	5.9	13.7
Oranjestad West**	189.0	6.3	20.9
Oranjestad East	113.2	6.1	12.0
Paradera	75.0	3.5	4.7
Santa Cruz	136.9	5.8	10.4
Savaneta	117.6	4.9	10.0
San Nicolas North	87.1	5.1	8.6
San Nicolas South	152.7	6.8	17.9
Unknown	0.0	5.0	5.0
Grand Total	153.0	5.9	14.3

Source: C.B.S.

* Large: Companies with 50 or more full-time equivalent jobs

** All public administration and defense full-time equivalent jobs were put in Oranjestad West

Table 56: Median wages & salaries by economic sector and region, 2008

Economic sector	Region				Total
	Noord & Tanki Leendert	Oranjestad*	Paradera & Santa Cruz	San Nicolas & Savaneta	
A. Agriculture, hunting and forestry	24,927	25,071	20,757	22,731	24,339
B. Fishing	.	.	.	41,974	41,974
C. Mining and quarrying	.	37,800	.	30,000	37,200
D. Manufacturing	35,890	31,881	73,104	30,636	42,523
E. Electricity, gas and water supply	.	77,159	.	87,130	84,075
F. Construction	29,220	31,131	40,020	36,650	33,120
Total Goods Sector	30,120	32,500	52,620	37,391	36,420
G. Wholesale and retail trade	26,844	28,597	25,767	26,972	28,300
H. Hotels and restaurants	32,716	29,497	19,922	24,720	30,681
I. Transport, storage and communications	27,649	43,301	64,817	29,380	42,720
J. Financial intermediation	43,558	52,620	.	32,927	51,527
K. Real estate, renting and business activities	37,236	29,743	36,288	31,920	31,320
L. Public administration and defense	.	52,301	.	37,574	52,292
M. Education	52,869	59,242	43,620	67,666	59,339
N. Health and social work	37,610	45,800	37,694	41,729	44,520
O. Other community, social and personal services	31,920	33,056	43,736	31,033	32,820
Total Services Sector	32,820	35,520	32,292	31,250	34,620
Total Economy	32,495	35,428	43,951	33,850	34,839

Source: C.B.S.

* All public administration and defense full-time equivalent jobs were put in Oranjestad West

Table 57: Median wages & salaries by economic sector and type of business, 2008

Economic sector	Type of business											Total
	Association	Co-operative association	Foreign formed corporation	Foundation	Limited company (N.V.)	Limited partnership	One-man business	Partnership	Partnership firm (V.O.F.)	Other	Total	
A. Agriculture, hunting and forestry	24,457	.	23,820	.	.	.	24,339	
B. Fishing	41,974	41,974	
C. Mining and quarrying	.	.	72,420	.	33,623	.	38,400	.	.	.	37,200	
D. Manufacturing	30,120	.	49,014	.	42,364	.	29,971	.	.	.	42,523	
E. Electricity, gas and water supply	84,095	.	37,436	.	.	.	84,075	
F. Construction	.	.	122,400	.	34,063	.	30,120	.	24,529	31,765	33,120	
Total Goods Sector	.	.	49,400	.	37,320	.	30,120	.	24,529	31,765	36,420	
G. Wholesale and retail trade	28,320	21,282	24,191	.	25,750	38,220	28,300	
H. Hotels and restaurants	.	28,864	.	24,720	31,020	.	21,648	.	31,020	26,981	30,681	
I. Transport, storage and communications	.	.	60,656	.	43,064	.	23,109	.	.	29,220	42,720	
J. Financial intermediation	.	20,460	50,045	58,626	50,732	56,700	51,527	
K. Real estate, renting and business activities	.	26,520	56,308	41,820	31,132	.	25,774	47,051	26,326	23,216	31,320	
L. Public administration and defense	.	.	.	56,864	50,125	52,283	52,292	
M. Education	.	.	.	61,909	27,600	.	17,760	.	.	.	59,339	
N. Health and social work	35,520	.	.	46,583	38,412	.	29,528	32,400	.	39,491	44,520	
O. Other community, social and personal services	35,601	34,090	.	35,002	32,371	.	24,263	.	.	46,837	32,820	
Total Services Sector	34,960	31,927	55,615	50,917	31,701	21,282	24,652	42,720	30,831	51,840	34,620	
Total Economy	34,960	31,927	51,720	50,917	32,622	21,282	26,520	42,720	30,318	51,514	34,839	

Source: C.B.S.

Table 58: Median wages & salaries by economic sector and size of company, 2008

Economic sector	Size of company		
	Large*	Small & Medium	Total
A. Agriculture, hunting and forestry	.	24,339	24,339
B. Fishing	.	41,974	41,974
C. Mining and quarrying	.	37,200	37,200
D. Manufacturing	57,120	32,820	42,523
E. Electricity, gas and water supply	87,712	35,520	84,075
F. Construction	36,420	31,020	33,120
Total Goods Sector	44,520	31,020	36,420
G. Wholesale and retail trade	28,864	27,679	28,300
H. Hotels and restaurants	33,678	26,837	30,681
I. Transport, storage and communications	46,351	34,000	42,720
J. Financial intermediation	55,791	39,578	51,527
K. Real estate, renting and business activities	30,744	32,526	31,320
L. Public administration and defense	52,292	53,096	52,292
M. Education	64,960	34,620	59,339
N. Health and social work	47,500	36,993	44,520
O. Other community, social and personal service	35,011	30,000	32,820
Total Services Sector	39,074	29,685	34,620
Total Economy	39,677	30,000	34,839

Source: C.B.S.

Table 59: Median wages & salaries by region and size of company, 2008

Region	Size of company		
	Large*	Small & Medium	Total
Noord/Tanki Leendert	35,297	29,460	32,495
Oranjestad West**	39,859	29,524	35,520
Oranjestad East	40,020	30,993	34,620
Paradera	40,237	28,320	30,130
Santa Cruz	41,820	30,183	34,617
Savaneta	44,189	28,435	36,420
San Nicolas North	39,972	27,420	33,656
San Nicolas South	57,626	32,422	47,220
Grand Total	39,677	30,000	34,839

Source: C.B.S.

* Large: Companies with 50 or more full-time equivalent jobs

** All public administration and defense full-time equivalent jobs were put in Oranjestad West

Table 60: Median wages & salaries by economic sector and age-group, 2008

Economic sector	Age-group						Total
	≤ 19	20 ≤ 29	30 ≤ 39	40 ≤ 49	50 ≤ 59	≥ 60	
A. Agriculture, hunting and forestry	26,130	23,532	25,450	23,820	24,424	22,041	24,339
B. Fishing	.	.	41,974	.	.	.	41,974
C. Mining and quarrying	.	48,000	30,392	30,000	37,850	30,000	37,200
D. Manufacturing	27,420	31,715	44,905	48,443	48,120	63,464	42,523
E. Electricity, gas and water supply	22,020	48,793	74,020	96,025	124,111	77,861	84,075
F. Construction	26,808	30,423	32,820	34,982	35,421	37,866	33,120
Total Goods Sector	26,938	31,020	37,679	40,504	40,020	40,920	36,420
G. Wholesale and retail trade	26,048	25,094	29,417	29,663	30,120	32,040	28,300
H. Hotels and restaurants	29,199	28,320	31,155	32,249	33,205	32,942	30,681
I. Transport, storage and communications	27,420	31,020	44,693	55,617	64,392	40,920	42,720
J. Financial intermediation	24,648	34,801	54,457	67,184	70,621	42,270	51,527
K. Real estate, renting and business activities	27,420	28,093	33,720	34,620	33,720	30,685	31,320
L. Public administration and defense	26,503	36,373	51,165	57,879	60,379	40,990	52,292
M. Education	27,420	34,646	52,869	56,220	66,419	39,689	59,339
N. Health and social work	28,320	32,820	45,138	48,192	48,892	48,302	44,520
O. Other community, social and personal services	29,161	29,100	33,041	35,408	36,783	34,693	32,820
Total Services Sector	27,420	28,587	35,714	38,220	40,701	35,520	34,620
Total Economy	27,420	29,143	36,050	38,727	40,531	36,081	34,839

Source: C.B.S.

Table 61: Percentage of full-time equivalent jobs by age group and median wages & salaries categories, 2008

Age group	Median wages & salaries categories																													
	< 20,000		20,000 < 25,000		25,000 < 30,000		30,000 < 35,000		35,000 < 40,000		40,000 < 50,000		50,000 < 75,000		≥ 75,000		Grand Total													
	Male	Female	Male	Female	Male	Female	Male	Female	Male	Female	Male	Female	Male	Female	Male	Female	Male	Female												
≤ 19	0.4%	0.3%	0.7%	0.5%	1.2%	0.4%	0.4%	0.8%	0.4%	0.3%	0.7%	0.2%	0.1%	0.4%	0.3%	0.2%	0.6%	0.2%	0.2%	0.3%	0.0%	0.0%	0.0%	0.0%	2.6%	2.0%	4.6%			
20 ≤ 29	1.3%	1.3%	2.6%	2.4%	4.9%	2.1%	1.7%	3.8%	1.7%	1.3%	3.0%	1.0%	0.8%	1.9%	1.5%	1.2%	2.8%	1.1%	0.9%	2.0%	0.3%	0.1%	0.4%	0.3%	0.1%	11.6%	9.7%	21.3%		
30 ≤ 39	0.9%	1.1%	2.0%	1.6%	3.5%	1.6%	1.4%	3.0%	1.4%	1.4%	2.8%	1.2%	0.9%	2.1%	2.0%	1.6%	3.6%	2.2%	2.0%	4.2%	1.6%	0.8%	2.4%	1.6%	0.8%	12.5%	11.1%	23.6%		
40 ≤ 49	0.8%	1.1%	1.9%	1.4%	2.2%	1.4%	1.2%	2.6%	1.4%	1.2%	2.6%	1.2%	1.0%	2.2%	1.9%	1.6%	3.4%	2.5%	2.2%	4.7%	2.7%	1.2%	3.9%	2.7%	1.2%	13.1%	12.1%	25.2%		
50 ≤ 59	0.5%	0.7%	1.2%	0.9%	2.3%	0.8%	0.9%	1.7%	0.8%	0.8%	1.7%	0.8%	0.7%	1.5%	1.3%	1.0%	2.3%	1.8%	1.4%	3.2%	2.3%	0.9%	3.2%	2.3%	0.9%	9.1%	7.8%	16.9%		
≥ 60	0.3%	0.2%	0.5%	0.4%	0.9%	0.3%	0.3%	0.6%	0.3%	0.2%	0.5%	0.3%	0.2%	0.5%	0.4%	0.3%	0.7%	0.5%	0.3%	0.8%	0.7%	0.2%	0.9%	0.7%	0.2%	3.3%	2.1%	5.4%		
Unknown	0.1%	0.1%	0.1%	0.1%	0.3%	0.1%	0.1%	0.2%	0.1%	0.1%	0.2%	0.1%	0.1%	0.2%	0.2%	0.1%	0.3%	0.3%	0.7%	1.0%	0.2%	0.3%	0.5%	0.2%	0.3%	1.2%	1.8%	3.0%		
Category Total	47.3%	52.7%	100.0%	45.8%	54.2%	100.0%	50.4%	49.6%	100.0%	53.8%	46.2%	100.0%	55.8%	44.2%	100.0%	55.5%	44.5%	100.0%	52.8%	47.2%	100.0%	68.8%	31.3%	100.0%	68.8%	31.3%	100.0%	55.4%	46.6%	100.0%
Grand Total	4.3%	4.8%	9.1%	7.6%	16.6%	6.5%	6.4%	12.9%	6.3%	5.4%	11.7%	4.8%	3.8%	8.6%	7.6%	6.1%	13.7%	8.6%	7.7%	16.3%	7.7%	3.8%	11.2%	7.7%	3.8%	53.4%	46.6%	100.0%		

Source: C.B.S.

Table 62: Percentage of full-time equivalent jobs by economic sector and median wages & salaries categories, 2008

Economic sector	Median wages & salaries categories																							
	< 20,000		20,000 < 25,000		25,000 < 30,000		30,000 < 35,000		35,000 < 40,000		40,000 < 50,000		50,000 < 75,000		≥ 75,000		Total							
	Male	Female	Male	Female	Male	Female	Male	Female	Male	Female	Male	Female	Male	Female	Male	Female	Male	Female	Total					
A.*	0.1%	0.0%	0.1%	0.1%	0.1%	0.0%	0.0%	0.1%	0.0%	0.0%	0.0%	0.0%	0.0%	0.0%	0.0%	0.0%	0.0%	0.4%	0.2%	0.6%				
B.	0.0%	0.0%	0.0%	0.0%	0.0%	0.0%	0.0%	0.0%	0.0%	0.0%	0.0%	0.0%	0.0%	0.0%	0.0%	0.0%	0.0%	0.0%	0.0%	0.0%	0.0%			
C.	0.0%	0.0%	0.0%	0.0%	0.0%	0.0%	0.0%	0.0%	0.0%	0.0%	0.0%	0.0%	0.0%	0.0%	0.0%	0.0%	0.0%	0.0%	0.0%	0.0%	0.1%			
D.	0.2%	0.1%	0.4%	0.3%	0.7%	0.6%	0.4%	0.2%	0.6%	0.3%	0.1%	0.4%	0.5%	0.2%	0.8%	0.6%	0.2%	0.8%	1.6%	0.1%	1.7%	4.5%	1.3%	5.8%
E.	0.0%	0.0%	0.0%	0.0%	0.0%	0.0%	0.0%	0.0%	0.0%	0.0%	0.0%	0.0%	0.0%	0.0%	0.0%	0.0%	0.0%	0.5%	0.1%	0.6%	0.8%	0.1%	0.9%	
F.	0.6%	0.2%	0.8%	1.0%	0.3%	1.3%	1.1%	0.3%	1.4%	0.8%	0.1%	0.9%	1.2%	0.2%	1.4%	0.9%	0.1%	1.1%	0.4%	0.0%	0.4%	7.2%	1.5%	8.8%
Total Goods Sector	0.9%	0.4%	1.2%	1.6%	0.6%	2.2%	1.7%	0.5%	2.1%	1.2%	0.2%	1.5%	1.9%	0.4%	2.3%	1.8%	0.4%	2.2%	2.5%	0.2%	2.7%	13.3%	3.1%	16.4%
G.	1.0%	1.5%	2.6%	1.5%	2.4%	3.9%	1.0%	1.5%	2.6%	0.9%	1.1%	2.0%	0.8%	1.0%	1.8%	0.8%	0.8%	1.7%	0.6%	0.3%	0.8%	7.3%	9.4%	16.7%
H.	0.9%	1.3%	2.1%	1.4%	2.3%	3.7%	1.3%	1.7%	3.0%	1.2%	1.3%	2.5%	1.4%	1.2%	2.6%	1.1%	0.9%	2.0%	0.5%	0.2%	0.8%	8.6%	9.8%	18.4%
I.	0.2%	0.1%	0.3%	0.4%	0.3%	0.7%	0.3%	0.2%	0.5%	0.2%	0.1%	0.4%	0.5%	0.3%	0.8%	0.9%	0.4%	1.2%	0.6%	0.2%	0.8%	3.5%	1.8%	5.3%
J.	0.0%	0.1%	0.1%	0.1%	0.2%	0.3%	0.1%	0.2%	0.2%	0.1%	0.1%	0.2%	0.2%	0.2%	0.3%	0.3%	0.7%	1.0%	0.4%	0.4%	0.8%	1.2%	2.2%	3.4%
K.	0.9%	0.9%	1.8%	1.7%	1.5%	3.3%	1.2%	1.0%	2.2%	0.8%	0.7%	1.5%	1.1%	0.9%	2.0%	1.1%	0.8%	1.9%	0.8%	0.4%	1.2%	8.7%	7.1%	15.8%
L.	0.0%	0.0%	0.1%	0.2%	0.5%	0.6%	0.3%	0.4%	0.8%	0.5%	0.3%	0.8%	0.9%	0.7%	1.6%	1.6%	1.6%	3.2%	1.4%	0.9%	2.2%	5.2%	4.8%	10.1%
M.	0.0%	0.0%	0.1%	0.1%	0.2%	0.3%	0.1%	0.2%	0.2%	0.1%	0.1%	0.1%	0.1%	0.2%	0.3%	0.3%	0.9%	1.2%	0.4%	0.5%	0.8%	1.2%	2.2%	3.3%
N.	0.0%	0.2%	0.2%	0.1%	0.3%	0.4%	0.1%	0.4%	0.5%	0.1%	0.3%	0.4%	0.1%	0.7%	0.9%	0.2%	0.9%	1.1%	0.3%	0.3%	0.7%	1.1%	3.4%	4.5%
O.	0.3%	0.3%	0.6%	0.5%	0.6%	1.1%	0.5%	0.4%	0.9%	0.4%	0.3%	0.7%	0.6%	0.3%	0.9%	0.5%	0.3%	0.8%	0.3%	0.1%	0.4%	3.5%	2.7%	6.3%
Total Services Sector	3.4%	4.5%	7.8%	5.9%	8.4%	14.3%	4.9%	6.0%	10.8%	4.6%	4.9%	9.5%	5.7%	5.6%	11.3%	6.8%	7.3%	14.1%	5.2%	3.3%	8.5%	40.1%	43.6%	83.6%
Unknown	0.0%	0.0%	0.0%	0.0%	0.0%	0.0%	0.0%	0.0%	0.0%	0.0%	0.0%	0.0%	0.0%	0.0%	0.0%	0.0%	0.0%	0.0%	0.0%	0.0%	0.0%	0.0%	0.0%	0.0%
Category Total	47.3%	52.7%	100.0%	45.8%	54.2%	100.0%	50.4%	49.6%	100.0%	53.8%	46.2%	100.0%	55.5%	44.5%	100.0%	52.8%	47.2%	100.0%	68.8%	31.3%	100.0%	53.4%	46.6%	100.0%
Total Economy	4.3%	4.8%	9.1%	7.6%	9.0%	16.6%	6.5%	6.4%	12.9%	6.3%	5.4%	11.7%	7.6%	6.1%	13.7%	8.6%	7.7%	16.3%	7.7%	3.5%	11.2%	53.4%	46.6%	100.0%

Source: C.B.S.

* refer to annex I for the specification of the economic sectors

Table 63: Wages & salaries by economic activities related to Tourism and region, 2008 (in mln Aruban florins)

	Region						Total
	Noord & Tanki Leendert	Oranjestad	Paradera & Santa Cruz	San Nicolas & Savaneta	Unknown		
Retail sale in non-specialized stores with food, beverages or tobacco predominating	3.45	18.26	3.33	5.20	0.00	30.24	
Retail sale of sugar confectionery	0.00	1.85	0.00	0.00	0.00	1.85	
Retail sale of beverages not consumed on the spot and of tobacco products	0.23	0.08	0.00	0.00	0.00	0.30	
Retail sale of pharmaceutical and medical goods, cosmetic and toilet articles	1.16	10.82	3.35	3.00	0.00	18.32	
Retail sale of textiles, clothing, footwear and leather goods	3.53	24.54	0.92	1.07	0.38	30.45	
Retail sale of household appliances, articles and equipment	0.14	15.94	1.44	1.11	0.00	18.62	
Retail sale of books, office supplies and equipment, magazines and stationery	0.00	6.91	0.00	0.00	0.00	6.91	
Other retail sale in specialized stores	5.09	37.75	1.43	0.82	0.06	45.15	
Hotels	109.81	59.68	0.00	0.00	0.00	169.49	
Resorts (Time share)	56.97	23.93	0.00	0.00	0.00	80.91	
Other accommodations for stayover	0.79	0.53	0.50	0.30	0.00	2.12	
Bars	0.09	1.19	0.02	0.32	0.00	1.63	
Full service restaurants	33.97	32.58	0.13	2.79	0.49	69.96	
Fast food restaurants and cafeterias	4.92	21.55	1.46	3.68	0.36	31.96	
Nightclubs, dinner theaters	0.01	2.56	0.00	0.18	0.00	2.76	
Scheduled air transport	0.00	7.29	0.00	0.00	0.00	7.29	
Telecommunications	0.22	33.13	0.37	0.00	0.00	33.71	
Time-share business with own property	8.55	25.40	0.00	0.00	0.00	33.95	
Renting of land transport equipment	3.62	8.67	1.16	0.00	0.00	13.45	
Photographic activities	0.00	1.05	0.00	0.00	0.00	1.05	
Sporting activities and relates services; also sportfishing and hunting	0.65	3.88	0.29	1.09	0.00	5.91	
Casino activities	19.35	22.78	0.00	0.00	0.00	42.13	
Watersport activities	5.53	4.32	0.14	0.31	0.00	10.30	
Other recreational activities	2.29	8.72	0.80	0.27	0.00	12.08	
Total activities related to Tourism	260.38	373.38	15.33	20.14	1.29	670.53	
Total other activities not related to Tourism	88.85	1,055.81	138.85	260.89	5.79	1,550.19	
Total Economy	349.23	1,429.19	154.18	281.03	7.09	2,220.72	

Source: C.B.S.

Table 64: Wages & salaries by economic sector and type of business, 2008 (in mln Aruban florins)

Economic sector	Type of business											Total
	Association	Co-operative association	Foreign formed corporation	Foundation	Limited company (N.V.)	Limited partnership	One-man business	Partnership	Partnership firm (V.O.F.)	Other	Total	
A. Agriculture, hunting and forestry	0.00	0.00	0.00	0.00	4.19	0.00	1.45	0.00	0.00	0.00	0.00	5.64
B. Fishing	0.00	0.00	0.00	0.00	0.29	0.00	0.00	0.00	0.00	0.00	0.00	0.29
C. Mining and quarrying	0.00	0.00	0.00	0.00	0.71	0.00	0.14	0.00	0.00	0.00	0.00	0.85
D. Manufacturing	0.00	0.00	18.45	0.00	174.63	0.00	6.46	0.00	0.55	0.00	0.63	200.72
E. Electricity, gas and water supply	0.00	0.00	0.00	0.00	53.51	0.00	0.00	0.00	0.00	0.00	0.00	53.51
F. Construction	0.00	0.00	1.29	0.00	126.78	0.00	28.95	0.00	0.28	0.00	5.04	162.34
Total Goods Sector	0.00	0.00	19.74	0.00	360.11	0.00	37.00	0.00	0.84	0.00	5.67	423.35
G. Wholesale and retail trade	0.00	0.00	1.06	0.00	264.51	0.08	10.28	0.00	0.45	0.00	0.54	276.93
H. Hotels and restaurants	0.00	17.23	0.00	0.05	312.85	19.38	9.74	0.00	2.44	0.00	0.81	362.51
I. Transport, storage and communications	0.00	0.00	5.18	0.00	111.63	0.00	5.29	0.04	0.00	0.00	0.01	122.15
J. Financial intermediation	0.00	0.02	9.88	10.06	88.47	0.00	0.00	0.00	0.00	0.00	14.89	123.32
K. Real estate, renting and business activities	0.00	0.09	5.38	0.61	236.46	0.00	20.28	14.31	0.34	0.00	0.32	277.78
L. Public administration and defense	0.00	0.00	0.00	0.17	0.00	0.00	0.00	0.00	0.00	0.00	312.50	312.67
M. Education	0.00	0.00	0.00	83.58	1.13	0.00	0.11	0.00	0.00	0.00	0.00	84.83
N. Health and social work	0.09	0.00	0.00	85.93	27.30	0.00	3.19	1.68	0.25	1.61	0.00	120.06
O. Other community, social and personal services	2.91	0.24	0.00	9.83	89.30	0.00	5.26	0.00	0.19	6.86	0.00	114.59
Total Services Sector	3.00	17.58	21.50	190.24	1,131.66	19.46	54.16	16.02	3.68	337.54	1,794.83	
Unknown	0.00	0.00	0.00	0.00	1.40	0.00	0.00	0.00	0.00	1.14	0.00	2.54
Total Economy	3.00	17.58	41.24	190.24	1,493.17	19.46	91.15	16.02	4.51	344.34	2,220.72	

Source: C.B.S.

Table 65: Wages & salaries by economic sector and size of company, 2008 (in mln Aruban florins)

Economic sector	Size of company		
	Large*	Small & Medium	Total
A. Agriculture, hunting and forestry	0.00	5.64	5.64
B. Fishing	0.00	0.29	0.29
C. Mining and quarrying	0.00	0.85	0.85
D. Manufacturing	153.54	47.18	200.72
E. Electricity, gas and water supply	51.15	2.36	53.51
F. Construction	87.50	74.84	162.34
Total Goods Sector	292.20	131.16	423.35
G. Wholesale and retail trade	95.48	181.45	276.93
H. Hotels and restaurants	274.15	88.35	362.51
I. Transport, storage and communications	93.35	28.80	122.15
J. Financial intermediation	89.30	34.02	123.32
K. Real estate, renting and business activities	119.11	158.68	277.78
L. Public administration and defense	312.50	0.17	312.67
M. Education	77.04	7.78	84.83
N. Health and social work	77.50	42.56	120.06
O. Other community, social and personal services	66.76	47.83	114.59
Total Services Sector	1,205.18	589.65	1,794.83
Unknown	0.00	2.54	2.54
Total Economy	1,497.38	723.35	2,220.72

Source: C.B.S.

Table 66: Wages & salaries by region and size of company, 2008 (in mln Aruban florins)

Region	Size of company		
	Large*	Small & Medium	Total
Noord/Tanki Leendert	213.01	136.21	349.23
Oranjestad West**	691.96	216.58	908.54
Oranjestad East	304.88	215.77	520.65
Paradera	10.24	21.12	31.36
Santa Cruz	70.24	52.58	122.82
Savaneta	35.09	23.13	58.22
San Nicolas North	13.23	11.76	24.99
San Nicolas South	158.72	39.10	197.82
Unknown	0.00	7.09	7.09
Grand Total	1,497.38	723.35	2,220.72

Source: C.B.S.

* Large: Companies with 50 or more full-time equivalent jobs

** All public administration and defense full-time equivalent jobs were put in Oranjestad West

Table 67: Large companies by economic sector and region, 2008

Economic sector	Region											Total	
	Noord/Tanki		Oranjestad		Oranjestad		Paradera		Santa Cruz	Savaneta	San Nicolas		
	Leendert	West	West	East	East	Paradera	Santa Cruz	Savaneta	North	South	Unknown		
A. Agriculture, hunting and forestry	0	0	0	0	0	0	0	0	0	0	0	0	
B. Fishing	0	0	0	0	0	0	0	0	0	0	0	0	
C. Mining and quarrying	0	0	0	0	0	0	0	0	0	0	0	0	
D. Manufacturing	0	3	1	1	1	2	2	1	1	2	0	11	
E. Electricity, gas and water supply	0	0	1	1	0	1	1	0	0	0	0	2	
F. Construction	2	2	5	1	3	2	1	2	1	6	0	22	
Total Goods Sector	2	5	7	2	6	3	2	2	2	8	0	35	
G. Wholesale and retail trade	0	17	14	0	0	0	0	0	0	1	0	32	
H. Hotels and restaurants	18	18	4	0	0	0	0	0	0	0	0	40	
I. Transport, storage and communications	0	4	8	0	0	0	0	0	0	0	0	12	
J. Financial intermediation	0	4	4	0	0	0	0	0	0	0	0	8	
K. Real estate, renting and business activities	5	10	7	0	1	2	0	2	0	2	0	27	
L. Public administration and defense	0	3	0	0	0	0	0	0	0	0	0	3	
M. Education	0	0	3	0	1	0	0	0	0	0	0	4	
N. Health and social work	0	2	1	1	0	0	0	0	0	0	0	4	
O. Other community, social and personal services	5	7	1	0	0	1	1	1	1	0	0	15	
Total Services Sector	28	65	42	1	2	3	1	3	1	3	0	145	
Total Economy	30	70	49	3	8	6	3	11	0	0	0	180	

Source: C.B.S.

Table 68. Large companies by activities related to Tourism and region, 2008

Economic activity related to Tourism	Region											Total	
	Noord/Tanki		Oranjestad		Oranjestad		Paradera		Savaneta		San Nicolas		
	Leendert	West	West	East	Paradera	Santa Cruz	Savaneta	North	South	San Nicolas	South		
Retail sale in non-specialized stores with food, beverages or tobacco predominating	0	5	0	0	0	0	0	0	0	0	0	0	5
Retail sale of sugar confectionery	0	1	0	0	0	0	0	0	0	0	0	0	1
Retail sale of pharmaceutical and medical goods, cosmetic and toilet articles	0	0	1	0	0	0	0	0	0	0	0	0	1
Retail sale of textiles, clothing, footwear and leather goods	0	0	1	0	0	0	0	0	0	0	0	0	1
Retail sale of household appliances, articles and equipment	0	0	2	0	0	0	0	0	0	0	0	0	2
Retail sale of books, office supplies and equipment, magazines and stationery	0	1	0	0	0	0	0	0	0	0	0	0	1
Other retail sale in specialized stores	0	2	1	0	0	0	0	0	0	0	0	0	3
Hotels	7	6	0	0	0	0	0	0	0	0	0	0	13
Resorts (Time share)	8	3	0	0	0	0	0	0	0	0	0	0	11
Full service restaurants	3	4	1	0	0	0	0	0	0	0	0	0	8
Fast food restaurants and cafeterias	0	4	2	0	0	0	0	0	0	0	0	0	6
Nightclubs, dinner theaters	0	1	0	0	0	0	0	0	0	0	0	0	1
Telecommunications	0	1	1	0	0	0	0	0	0	0	0	0	2
Time-share business	1	1	1	0	0	0	0	0	0	0	0	0	3
Sporting activities and relates services; also sportfishing and hunting	0	1	0	0	0	0	0	0	0	0	0	0	1
Casino activities	4	4	0	0	0	0	0	0	0	0	0	0	8
Watersport activities	1	0	0	0	0	0	0	0	0	0	0	0	1
Other recreational activities	0	2	0	0	0	0	0	0	0	0	0	0	2
Total activities related to Tourism	24	36	10	0	0	0	0	0	0	0	0	0	70
Total other activities not related to Tourism	6	34	39	3	3	8	6	3	11	3	11	11	110
Total Economy	30	70	49	3	3	8	6	3	11	3	11	11	180

Source: C.B.S.

Table 69: Large companies by activities related to Tourism and type of business, 2008

Economic activity related to Tourism	Type of business										Total	
	Association	Co-operative association	Foreign formed corporation	Foundation	Limited company (N.V.)	Limited partnership	One-man business	Partnership	Partnership firm (V.O.F.)	Other		
Retail sale in non-specialized stores with food, beverages or tobacco predominating	0	0	0	0	5	0	0	0	0	0	0	5
Retail sale of sugar confectionery	0	0	0	0	1	0	0	0	0	0	0	1
Retail sale of pharmaceutical and medical goods, cosmetic and toilet articles	0	0	0	0	1	0	0	0	0	0	0	1
Retail sale of textiles, clothing, footwear and leather goods	0	0	0	0	1	0	0	0	0	0	0	1
Retail sale of household appliances, articles and equipment	0	0	0	0	2	0	0	0	0	0	0	2
Retail sale of books, office supplies and equipment, magazines and stationery	0	0	0	0	1	0	0	0	0	0	0	1
Other retail sale in specialized stores	0	0	0	0	3	0	0	0	0	0	0	3
Hotels	0	0	0	0	12	1	0	0	0	0	0	13
Resorts (Time share)	0	3	0	0	8	0	0	0	0	0	0	11
Full service restaurants	0	0	0	0	6	0	1	0	1	0	0	8
Fast food restaurants and cafeterias	0	0	0	0	6	0	0	0	0	0	0	6
Nightclubs, dinner theaters	0	0	0	0	1	0	0	0	0	0	0	1
Telecommunications	0	0	0	0	2	0	0	0	0	0	0	2
Time-share business	0	0	0	0	3	0	0	0	0	0	0	3
Sporting activities and relates services; also sportfishing and hunting	0	0	0	0	1	0	0	0	0	0	0	1
Casino activities	0	0	0	0	8	0	0	0	0	0	0	8
Watersport activities	0	0	0	0	1	0	0	0	0	0	0	1
Other recreational activities	0	0	0	0	2	0	0	0	0	0	0	2
Total activities related to Tourism	0	3	0	0	64	1	1	0	1	0	0	70
Total other activities not related to Tourism	0	0	1	10	84	0	8	0	0	7		110
Total Economy	0	3	1	10	148	1	9	0	1	7		180

Source: C.B.S.

Table 70: Number of f.t.e.'s by economic sector and gender in Large companies, 2008

Economic sector	Gender		
	Male	Female	Total
A. Agriculture, hunting and forestry	0	0	0
B. Fishing	0	0	0
C. Mining and quarrying	0	0	0
D. Manufacturing	1,463	249	1,712
E. Electricity, gas and water supply	416	44	460
F. Construction	1,629	306	1,935
Total Goods Sector	3,508	600	4,108
G. Wholesale and retail trade	1,193	1,303	2,496
H. Hotels and restaurants	2,971	3,257	6,228
I. Transport, storage and communications	985	526	1,511
J. Financial intermediation	420	749	1,170
K. Real estate, renting and business activities	1,517	1,110	2,627
L. Public administration and defense	2,944	2,437	5,380
M. Education	373	787	1,160
N. Health and social work	322	982	1,303
O. Other community, social and personal services	982	566	1,548
Total Services Sector	11,707	11,717	23,424
Total Economy	15,215	12,317	27,531

Source: C.B.S.

Table 71: Number of f.t.e.'s by region and gender in Large companies, 2008

Region	Gender		
	Male	Female	Total
Noord/Tanki Leendert	2,495	2,296	4,790
Oranjestad West*	6,905	6,323	13,228
Oranjestad East	2,508	3,038	5,546
Paradera	192	33	225
Santa Cruz	768	327	1,095
Savaneta	675	31	706
San Nicolas North	234	28	261
San Nicolas South	1,438	241	1,679
Grand Total	15,215	12,317	27,531

Source: C.B.S.

* All public administration and defense full-time equivalent jobs were put in Oranjestad West

Table 72: Number of f.t.e.'s by activities related to Tourism and gender in Large companies, 2008

Economic activity related to Tourism	Gender		
	Male	Female	Total
Hotels	1,902	1,651	3,552
Resorts (Time share)	746	842	1,588
Casino activities	610	340	950
Full service restaurants	287	283	570
Retail sale in non-specialized stores with food, beverages or tobacco predominating	174	245	419
Fast food restaurants and cafeterias	98	309	407
Telecommunications	215	170	385
Time-share business with own property	125	176	301
Other retail sale in specialized stores	59	152	211
Other recreational activities	103	102	205
Retail sale of books, office supplies and equipment, magazines and stationery	18	127	145
Retail sale of household appliances, articles and equipment	67	51	118
Retail sale of pharmaceutical and medical goods, cosmetic and toilet articles	4	70	75
Sporting activities and relates services; also sportfishing and hunting	36	35	71
Watersport activities	42	29	71
Retail sale of textiles, clothing, footwear and leather goods	10	60	70
Nightclubs, dinner theaters	27	26	54
Retail sale of sugar confectionery	27	26	53
Total activities related to Tourism	4,551	4,695	9,246
Total other activities not related to Tourism	10,664	7,622	18,285
Total Economy	15,215	12,317	27,531

Source: C.B.S.

Table 73: Number of f.t.e.'s by age-group and gender in Large companies, 2008

Age-group	Gender		
	Male	Female	Total
≤ 19	177	92	269
20 ≤ 29	2,400	1,928	4,328
30 ≤ 39	3,931	3,373	7,303
40 ≤ 49	4,586	4,056	8,642
50 ≤ 59	3,371	2,445	5,817
≥ 60	745	422	1,167
Unknown	4	1	5
Grand Total	15,215	12,317	27,531

Source: C.B.S.

Table 74: Wages & salaries by economic sector and gender in Large companies, 2008 (in mln Aruban florins)

Economic sector	Gender		
	Male	Female	Total
A. Agriculture, hunting and forestry	0.00	0.00	0.00
B. Fishing	0.00	0.00	0.00
C. Mining and quarrying	0.00	0.00	0.00
D. Manufacturing	137.03	16.51	153.54
E. Electricity, gas and water supply	46.04	5.11	51.15
F. Construction	76.60	10.91	87.50
Total Goods Sector	259.67	32.53	292.20
G. Wholesale and retail trade	51.31	44.17	95.48
H. Hotels and restaurants	145.54	128.61	274.15
I. Transport, storage and communications	66.13	27.22	93.35
J. Financial intermediation	36.62	52.68	89.30
K. Real estate, renting and business activities	76.04	43.06	119.11
L. Public administration and defense	180.74	131.75	312.50
M. Education	26.66	50.38	77.04
N. Health and social work	24.82	52.68	77.50
O. Other community, social and personal services	44.80	21.96	66.76
Total Services Sector	652.67	552.51	1,205.18
Total Economy	912.34	585.04	1,497.38

Source: C.B.S.

Table 75: Wages & salaries by region and gender in Large companies, 2008 (in mln Aruban florins)

Region	Gender		
	Male	Female	Total
Noord/Tanki Leendert	121.65	91.36	213.01
Oranjestad West*	389.46	302.51	691.96
Oranjestad East	149.32	155.55	304.88
Paradera	9.25	0.99	10.24
Santa Cruz	54.14	16.10	70.24
Savaneta	33.47	1.63	35.09
San Nicolas North	11.78	1.45	13.23
San Nicolas South	143.27	15.45	158.72
Grand Total	912.34	585.04	1,497.38

Source: C.B.S.

* All public administration and defense full-time equivalent jobs were put in Oranjestad West

Table 76: Wages & salaries by activities related to Tourism and gender in Large companies, 2008 (in mln Aruban florins)

Economic activity related to Tourism	Gender		
	Male	Female	Total
Hotels	98.11	69.64	167.75
Resorts (Time share)	36.27	35.33	71.60
Casino activities	27.35	12.99	40.34
Time-share business with own property	17.94	13.75	31.70
Telecommunications	18.57	11.12	29.69
Full service restaurants	10.96	9.20	20.16
Retail sale in non-specialized stores with food, beverages or tobacco predominating	6.08	7.04	13.13
Other retail sale in specialized stores	3.74	7.35	11.08
Fast food restaurants and cafeterias	2.78	7.45	10.22
Other recreational activities	3.65	3.52	7.18
Retail sale of household appliances, articles and equipment	3.39	1.59	4.98
Retail sale of books, office supplies and equipment, magazines and stationery	0.88	4.05	4.93
Watersport activities	1.84	1.08	2.93
Sporting activities and relates services; also sportfishing and hunting	1.41	1.37	2.77
Retail sale of pharmaceutical and medical goods, cosmetic and toilet articles	0.20	2.35	2.55
Retail sale of textiles, clothing, footwear and leather goods	0.38	1.65	2.02
Retail sale of sugar confectionery	0.92	0.89	1.81
Nightclubs, dinner theaters	0.84	0.82	1.66
Total activities related to Tourism	235.32	191.18	426.50
Total other activities not related to Tourism	677.02	393.86	1,070.88
Total Economy	912.34	585.04	1,497.38

Source: C.B.S.

Table 77: Wages & salaries by age-group and gender in Large companies, 2008 (in mln Aruban florins)

Age-group	Gender		
	Male	Female	Total
≤ 19	4.73	2.41	7.14
20 ≤ 29	91.60	69.34	160.94
30 ≤ 39	218.05	163.64	381.68
40 ≤ 49	303.70	206.68	510.38
50 ≤ 59	244.84	124.79	369.63
≥ 60	49.30	18.15	67.44
Unknown	0.12	0.04	0.16
Grand Total	912.34	585.04	1,497.38

Source: C.B.S.

4.2 Companies in review, 2003 - 2008

Table 1: Development of companies by economic sector, 2003 - 2008

Economic sector	2003		2008		Relative Growth	Absolute Growth	Average 2003 - 2008		Volatility
	Exits	Entries	Exits	Entries			Exit Rate	Entry Rate	
A. Agriculture, hunting and forestry	31	26	28	29	-6.5%	-2	17.8%	16.5%	34.3%
B. Fishing	1	1	0	2	100.0%	1	0.0%	20.0%	20.0%
C. Mining and quarrying	6	2	4	4	-33.3%	-2	13.5%	6.7%	20.2%
D. Manufacturing	169	73	88	154	-8.9%	-15	11.1%	9.4%	20.4%
E. Electricity, gas and water supply	5	0	0	5	0.0%	0	0.0%	0.0%	0.0%
F. Construction	280	307	252	335	19.6%	55	16.8%	20.5%	37.3%
Total Goods Sector	492	409	372	529	7.5%	37	14.9%	16.3%	31.2%
G. Wholesale and retail trade	884	462	506	840	-5.0%	-44	11.7%	10.7%	22.3%
H. Hotels and restaurants	403	227	260	370	-8.2%	-33	13.6%	12.1%	25.7%
I. Transport, storage and communications	113	54	63	104	-8.0%	-9	11.8%	10.3%	22.1%
J. Financial intermediation	89	63	57	95	6.7%	6	12.1%	13.6%	25.7%
K. Real estate, renting and business activities	590	392	350	632	7.1%	42	11.6%	13.0%	24.6%
L. Public administration and defense	4	0	0	4	0.0%	0	0.0%	0.0%	0.0%
M. Education	29	16	20	25	-13.8%	-4	15.5%	13.7%	29.2%
N. Health and social work	196	96	68	224	14.3%	28	6.3%	9.0%	15.3%
O. Other community, social and personal services	315	190	196	309	-1.9%	-6	12.2%	11.9%	24.1%
Total Services Sector	2,623	1,500	1,520	2,603	-0.8%	-20	11.6%	11.5%	23.1%
Unknown	5	18	12	11	120.0%	6	26.1%	48.6%	74.7%
Total Economy	3,120	1,927	1,904	3,143	0.7%	23	12.2%	12.4%	24.5%

Source: C.B.S.

Table 2: Development of full-time equivalent jobs and wages & salaries by economic sector, 2003 - 2008

Economic sector	F.t.e.'s										Wages & salaries (in mth. Arabian florins)								
	2003		2008		Expansion		Relative Growth		Absolute Growth		2003		Expansion		2008		Relative Growth		Absolute Growth
	Exits	Entries	Exits	Entries	Exits	Entries	Relative Growth	Absolute Growth	Exits	Entries	Exits	Entries	Expansion	2008	Relative Growth	Absolute Growth			
A. Agriculture, hunting and forestry	172	41	51	22	203	31	18.1%	31	4.12	0.85	1.02	1.35	5.64	36.9%	1.52				
B. Fishing	22	0	23	-39	7	-15	-70.1%	-15	0.82	0.00	1.02	-1.55	0.29	-64.5%	-0.53				
C. Mining and quarrying	55	10	1	-22	24	-31	-56.0%	-31	1.43	0.27	0.07	-0.38	0.85	-40.6%	-0.58				
D. Manufacturing	2,658	224	200	209	2,842	185	7.0%	185	139.16	9.04	7.73	62.87	200.72	44.2%	61.56				
E. Electricity, gas and water supply	435	0	0	75	510	75	17.3%	75	33.49	0.00	0.00	20.02	53.51	59.8%	20.02				
F. Construction	3,423	1,000	1,630	-151	3,902	479	14.0%	479	120.94	32.35	53.94	19.81	162.34	34.2%	41.40				
Total Goods Sector	6,764	1,275	1,906	93	7,488	724	10.7%	724	299.96	42.50	63.78	102.11	423.35	41.1%	123.39				
G. Wholesale and retail trade	6,809	1,146	1,348	348	7,359	550	8.1%	550	206.03	32.58	40.95	62.53	276.93	34.4%	70.90				
H. Hotels and restaurants	8,027	887	1,935	-263	8,812	785	9.8%	785	265.08	26.91	71.20	53.14	362.51	36.8%	97.43				
I. Transport, storage and communications	1,805	189	158	358	2,132	327	18.1%	327	89.63	6.89	4.95	34.47	122.15	36.3%	32.52				
J. Financial intermediation	1,489	258	301	244	1,777	288	19.3%	288	95.83	12.47	15.16	24.79	123.32	28.7%	27.49				
K. Real estate, renting and business activities	4,577	1,470	1,853	763	5,724	1,147	25.1%	1,147	202.32	64.48	75.83	64.12	277.78	37.3%	75.47				
L. Public administration and defense	5,113	0	0	271	5,383	271	5.3%	271	280.72	0.00	0.00	31.94	312.67	11.4%	31.94				
M. Education	1,178	79	39	200	1,338	160	13.6%	160	71.65	4.03	1.14	16.07	84.83	18.4%	13.18				
N. Health and social work	1,924	98	153	42	2,022	98	5.1%	98	94.88	4.71	7.10	22.79	120.06	26.5%	25.18				
O. Other community, social and personal services	2,509	573	709	247	2,892	383	15.3%	383	87.18	19.49	24.18	22.71	114.59	31.4%	27.41				
Total Services Sector	33,430	4,698	6,498	2,209	37,439	4,009	12.0%	4,009	1,393.31	171.57	240.52	332.57	1,794.83	28.8%	401.52				
Unknown	16	18	45	16	59	43	269.2%	43	1.01	0.70	1.45	0.79	2.54	151.9%	1.53				
Total Economy	40,210	5,991	8,448	2,318	44,986	4,776	11.9%	4,776	1,694.28	214.78	305.75	435.47	2,220.72	31.1%	526.44				

Source: C.B.S.

Table 3: Development of companies by economic activity, ISIC division, 2003 - 2008

Economic activity, ISIC division									
	2003	Exits	Entries	2008	Relative Growth	Absolute Growth	Exit Rate	Entry Rate	Volatility
01*	31	28	26	29	-6.5%	-2	17.8%	16.5%	34.3%
05	1	0	1	2	100.0%	1	0.0%	20.0%	20.0%
14	6	4	2	4	-33.3%	-2	13.5%	6.7%	20.2%
15	32	18	21	35	9.4%	3	10.6%	13.4%	24.0%
16	1	0	0	1	0.0%	0	0.0%	0.0%	0.0%
17	2	0	0	2	0.0%	0	0.0%	0.0%	0.0%
18	7	6	2	3	-57.1%	-4	22.6%	15.0%	37.6%
20	18	16	13	15	-16.7%	-3	17.7%	14.3%	32.1%
21	1	0	0	1	0.0%	0	0.0%	0.0%	0.0%
22	26	10	5	21	-19.2%	-5	8.5%	5.1%	13.6%
23	4	2	0	2	-50.0%	-2	30.0%	0.0%	30.0%
24	11	3	1	9	-18.2%	-2	1.8%	2.0%	3.8%
25	1	0	0	1	0.0%	0	0.0%	0.0%	0.0%
26	4	1	2	5	25.0%	1	5.0%	10.0%	15.0%
28	37	20	18	35	-5.4%	-2	11.5%	10.7%	22.2%
31	2	1	1	2	0.0%	0	6.7%	10.0%	16.7%
33	3	0	1	4	33.3%	1	6.7%	10.0%	16.7%
34	1	0	0	1	0.0%	0	0.0%	0.0%	0.0%
35	7	3	5	9	28.6%	2	8.6%	13.9%	22.5%
36	10	7	3	6	-40.0%	-4	15.0%	9.5%	24.6%
37	2	1	1	2	0.0%	0	6.7%	10.0%	16.7%
40	4	0	0	4	0.0%	0	0.0%	0.0%	0.0%
41	1	0	0	1	0.0%	0	0.0%	0.0%	0.0%
45	280	252	307	335	19.6%	55	16.8%	20.5%	37.3%
Total Goods Sector	492	372	409	529	7.5%	37	14.9%	16.3%	31.2%
50	107	61	49	95	-11.2%	-12	11.6%	9.4%	20.9%
51	113	40	48	121	7.1%	8	7.0%	8.5%	15.6%
52	664	405	365	624	-6.0%	-40	12.5%	11.3%	23.7%
55	403	260	227	370	-8.2%	-33	13.6%	12.1%	25.7%
60	2	1	3	4	100.0%	2	6.7%	30.0%	36.7%
62	12	6	6	12	0.0%	0	11.2%	14.7%	25.9%
63	71	32	23	62	-12.7%	-9	9.7%	7.1%	16.9%
64	28	24	22	26	-7.1%	-2	17.0%	15.9%	32.9%
65	34	25	35	44	29.4%	10	12.9%	18.5%	31.4%
66	20	17	19	22	10.0%	2	15.6%	18.2%	33.8%
67	35	15	9	29	-17.1%	-6	8.9%	5.6%	14.5%
70	93	42	63	114	22.6%	21	8.4%	12.6%	20.9%
71	76	36	27	67	-11.8%	-9	9.8%	7.3%	17.1%
72	12	4	10	18	50.0%	6	6.0%	15.1%	21.1%
73	1	1	1	1	0.0%	0	0.0%	0.0%	0.0%
74	408	267	291	432	5.9%	24	12.9%	14.0%	26.9%
75	4	0	0	4	0.0%	0	0.0%	0.0%	0.0%
80	29	20	16	25	-13.8%	-4	15.5%	13.7%	29.2%
85	196	68	96	224	14.3%	28	6.3%	9.0%	15.3%
90	21	21	21	21	0.0%	0	20.6%	20.7%	41.3%
91	46	18	20	48	4.3%	2	7.5%	8.6%	16.2%
92	150	82	77	145	-3.3%	-5	10.7%	10.2%	20.9%
93	98	75	72	95	-3.1%	-3	14.9%	14.4%	29.4%
Total Services Sector	2,623	1,520	1,500	2,603	-0.8%	-20	11.6%	11.5%	23.1%
Unknown	5	12	18	11	120.0%	6	18.6%	41.1%	59.7%
Total Economy	3,120	1,904	1,927	3,143	0.7%	23	12.2%	12.3%	24.5%

Source: C.B.S.

* refer to annex I for the specification of the economic sectors

Table 4: Development of full-time equivalent jobs and wages & salaries by economic activity, ISIC division, 2003 - 2008

Economic activity, ISIC division	F.t.e.'s							Wages & salaries (in mln Aruban florins)						
	2003	Exits	Entries	Expansion	2008	Relative	Absolute	2003	Exits	Entries	Expansion	2008	Relative	Absolute
						Growth	Growth						Growth	Growth
01*	172	41	51	22	203	18.1%	31	4.12	0.85	1.02	1.35	5.64	36.9%	1.52
05	22	0	23	-39	7	-70.1%	-16	0.82	0.00	1.02	-1.55	0.29	-64.5%	-0.53
14	55	10	1	-22	24	-56.0%	-31	1.43	0.27	0.07	-0.38	0.85	-40.6%	-0.58
15	431	46	67	20	471	9.4%	40	12.29	1.12	2.59	3.01	16.77	36.5%	4.48
16	19	0	0	-11	8	-56.9%	-11	1.01	0.00	0.00	-0.47	0.54	-46.5%	-0.47
17	25	0	0	3	27	10.0%	3	0.66	0.00	0.00	0.45	1.11	67.8%	0.45
18	13	3	3	-6	6	-52.5%	-7	0.21	0.06	0.05	-0.08	0.11	-46.6%	-0.10
20	65	17	15	0	64	-2.4%	-2	2.06	0.42	0.42	0.39	2.45	19.1%	0.39
21	10	0	0	4	14	36.3%	4	0.31	0.00	0.00	0.19	0.50	59.9%	0.19
22	312	30	20	11	314	0.5%	2	10.46	1.47	0.94	2.84	12.76	22.0%	2.31
23	857	8	0	53	903	5.3%	45	76.14	2.30	0.00	44.61	118.44	55.6%	42.31
24	73	13	1	21	81	11.0%	8	2.26	0.31	0.01	1.52	3.48	53.7%	1.22
25	14	0	0	-8	7	-53.9%	-8	0.35	0.00	0.00	-0.13	0.22	-37.5%	-0.13
26	126	0	14	114	254	101.7%	128	5.31	0.01	0.36	6.60	12.26	130.8%	6.95
28	556	78	52	29	559	0.5%	3	22.70	2.58	1.99	3.54	25.65	13.0%	2.95
31	12	2	5	-9	6	-44.9%	-5	0.27	0.04	0.69	-0.12	0.79	191.3%	0.52
33	14	0	2	4	20	38.1%	5	0.60	0.00	0.06	0.07	0.73	21.3%	0.13
34	4	0	0	-2	2	-60.4%	-2	0.12	0.00	0.00	-0.08	0.04	-68.2%	-0.08
35	62	7	11	-15	51	-17.5%	-11	2.14	0.25	0.34	0.09	2.33	8.9%	0.19
36	26	19	10	5	22	-17.7%	-5	0.63	0.48	0.28	0.21	0.64	2.0%	0.01
37	37	0	1	-3	35	-7.3%	-3	1.64	0.01	0.01	0.25	1.90	15.3%	0.25
40	231	0	0	-19	213	-8.1%	-19	15.78	0.00	0.00	3.73	19.51	23.6%	3.73
41	203	0	0	94	297	46.2%	94	17.72	0.00	0.00	16.29	34.00	91.9%	16.29
45	3,423	1,000	1,630	-151	3,902	14.0%	479	120.94	32.35	53.94	19.81	162.34	34.2%	41.40
Total Goods Sector	6,764	1,275	1,906	93	7,488	10.7%	723	299.96	42.50	63.78	102.11	423.35	41.1%	123.39
50	818	139	115	124	918	12.3%	101	27.08	4.14	3.19	9.51	35.65	31.6%	8.57
51	1,265	263	208	260	1,470	16.2%	205	46.32	8.19	8.23	17.64	64.00	38.2%	17.68
52	4,726	744	1,025	-36	4,971	5.2%	245	132.63	20.25	29.52	35.38	177.29	33.7%	44.65
55	8,027	887	1,935	-263	8,812	9.8%	785	265.08	26.91	71.20	53.14	362.51	36.8%	97.43
60	95	2	4	12	109	14.7%	14	5.21	0.56	0.12	1.67	6.45	23.6%	1.23
62	111	47	8	48	119	7.4%	8	5.46	1.91	0.29	3.44	7.29	33.4%	1.82
63	1,061	93	99	115	1,181	11.4%	121	50.42	3.10	2.99	13.35	63.65	26.3%	13.24
64	539	47	48	183	723	34.2%	184	28.53	1.32	1.55	16.00	44.76	56.9%	16.23
65	1,102	62	78	130	1,247	13.2%	146	76.79	3.93	3.81	15.20	91.87	19.6%	15.08
66	209	164	201	96	342	63.7%	133	12.61	7.38	10.39	7.06	22.67	79.8%	10.06
67	178	32	22	18	187	4.9%	9	6.43	1.16	0.96	2.54	8.78	36.5%	2.35
70	497	59	134	212	783	57.6%	286	41.97	4.43	5.38	11.01	53.93	28.5%	11.96
71	476	59	36	49	502	5.3%	25	14.80	1.56	0.91	5.14	19.29	30.3%	4.49
72	41	3	14	38	90	120.4%	49	2.06	0.13	0.70	2.06	4.69	127.3%	2.63
73	0	0	0	0	0	0.0%	0	0.00	0.00	0.01	0.00	0.01	0.0%	0.01
74	3,563	1,348	1,669	465	4,350	22.1%	787	143.48	58.35	68.84	45.90	199.87	39.3%	56.39
75	5,113	0	0	271	5,383	5.3%	271	280.72	0.00	0.00	31.94	312.67	11.4%	31.94
80	1,178	79	39	200	1,338	13.6%	160	71.65	4.03	1.14	16.07	84.83	18.4%	13.18
85	1,924	98	153	42	2,022	5.1%	98	94.88	4.71	7.10	22.79	120.06	26.5%	25.18
90	134	24	173	-27	256	91.0%	122	6.91	0.59	7.43	-0.99	12.77	84.6%	5.85
91	138	33	29	12	146	5.5%	8	4.80	1.07	0.94	1.79	6.46	34.5%	1.66
92	1,913	436	413	206	2,096	9.6%	183	67.21	15.90	13.51	18.03	82.85	23.3%	15.64
93	324	80	94	56	394	21.7%	70	8.25	1.93	2.30	3.89	12.51	51.7%	4.26
Total Services Sector	33,430	4,698	6,498	2,209	37,439	12.0%	4,009	1,393.31	171.57	240.52	332.57	1,794.83	28.8%	401.52
Unknown	16	18	45	16	59	269.2%	43	1.01	0.70	1.45	0.79	2.54	151.9%	1.53
Total Economy	40,210	5,991	8,448	2,318	44,986	11.9%	4,776	1,694.28	214.78	305.75	435.47	2,220.72	31.1%	526.44

Source: C.B.S.

* refer to annex I for the specification of the economic sectors

Table 5: Development of companies by economic activity, 2003 - 2008

Economic activity (Top 20)	2003		2008		Relative Growth	Absolute Growth	Average 2003 - 2008		Volatility
	Exits	Entries	Exits	Entries			Exit Rate	Entry Rate	
Building of complete constructions or parts thereof; civil engineering	192	234	193	233	21.4%	41	18.7%	22.8%	41.5%
Retail sale of textiles; articles of clothing, articles of fur and clothing accessories	149	92	83	158	6.0%	9	11.4%	12.7%	24.2%
Full service restaurants	96	55	49	102	6.3%	6	10.6%	12.0%	22.6%
Accounting, book-keeping and auditing activities; tax consultancy	78	45	41	82	5.1%	4	9.9%	11.1%	21.0%
Building installation	68	57	48	77	13.2%	9	13.1%	15.6%	28.8%
Real estate activities with own or leased property	51	49	24	76	49.0%	25	7.7%	16.0%	23.7%
Retail sale of souvenirs and handicraft	76	43	48	71	-6.6%	-5	12.1%	11.0%	23.1%
Business and management consultancy activities	62	38	30	70	12.9%	8	9.5%	12.2%	21.7%
Wholesale of food, beverages and tobacco	62	28	22	68	9.7%	6	6.7%	8.6%	15.4%
Hairstressing and other beauty treatment	72	61	68	65	-9.7%	-7	18.7%	16.8%	35.5%
Legal activities	56	32	26	62	10.7%	6	9.0%	11.3%	20.3%
Retail sale of watches, clocks and jewellery	62	28	32	58	-6.5%	-4	10.7%	9.6%	20.3%
Chinese bar & restaurants	68	33	46	55	-19.1%	-13	15.0%	11.1%	26.1%
Supermarkets	55	39	41	53	-3.6%	-2	15.0%	14.5%	29.5%
Other bar & restaurants	56	46	52	50	-10.7%	-6	18.4%	16.7%	35.1%
Building-cleaning activities	46	44	41	49	6.5%	3	19.3%	21.0%	40.3%
Maintenance and repair of motor vehicles	53	35	39	49	-7.5%	-4	14.9%	13.6%	28.5%
Consultation and treatment activities of medical specialists	50	16	18	48	-4.0%	-2	6.9%	6.1%	13.0%
Child day-care activities	32	37	21	48	50.0%	16	11.3%	20.5%	31.7%
Architectural and engineering activities and related technical consultancy	56	43	53	46	-17.9%	-10	20.1%	16.5%	36.7%
Total selected activities	1,440	1,055	975	1,520	5.6%	80	13.3%	14.5%	27.8%
Total other activities	1,680	872	929	1,623	-3.4%	-57	11.2%	10.5%	21.7%
Total Economy	3,120	1,927	1,904	3,143	0.7%	23	12.2%	12.4%	24.5%

Source: C.B.S.

Table 6: Development of full-time equivalent jobs and wages & salaries by economic activity, 2003 - 2008

Economic activity (Top 20)	F.t.e.'s						Wages & salaries (in mhr. Arabian floritis)							
	2003			2008			2003			2008			Relative Growth	Absolute Growth
	Exits	Entries	Expansion	Relative Growth	Absolute Growth	Exits	Entries	Expansion	Relative Growth	Absolute Growth				
Building of complete constructions or parts thereof; civil engineering	2,423	883	1,460	-201	2,800	15.6%	377	83.41	48.25	10.90	113.90	36.6%	30.49	
Full service restaurants	1,619	231	444	199	2,031	25.4%	412	46.71	13.17	16.52	69.96	49.8%	23.25	
Building-cleaning activities	648	474	552	369	1,095	69.0%	447	13.50	13.34	18.50	34.80	157.8%	21.31	
Building installation	783	94	139	111	939	19.9%	156	30.05	4.78	10.82	42.70	42.1%	12.65	
Business and management consultancy activities	293	39	165	13	432	47.7%	140	21.32	11.45	1.81	31.59	48.2%	10.27	
Retail sale of watches, clocks and jewellery	531	99	106	56	595	11.9%	63	18.14	3.57	8.96	27.49	51.6%	9.35	
Supermarkets	751	86	200	-3	862	14.7%	111	16.79	5.70	4.72	25.46	51.6%	8.67	
Wholesale of food, beverages and tobacco	875	242	97	219	950	8.6%	75	30.93	3.18	12.87	39.46	27.6%	8.53	
Legal activities	217	61	121	38	316	45.5%	99	14.13	8.00	3.76	21.72	53.7%	7.59	
Retail sale of textiles, articles of clothing, articles of fur and clothing accessories	898	171	216	-65	878	-2.3%	-20	21.46	6.01	5.25	28.54	33.0%	7.07	
Accounting, book-keeping and auditing activities; tax consultancy	352	84	94	21	383	8.8%	31	18.38	4.76	5.43	24.79	34.9%	6.41	
Real estate activities with own or leased property	150	24	77	48	250	66.9%	100	5.66	2.94	3.31	10.98	94.1%	5.32	
Other bar & restaurants	193	88	87	47	238	23.5%	45	4.14	1.74	2.92	6.90	66.6%	2.76	
Hairdressing and other beauty treatment	164	64	84	-3	181	10.3%	17	3.43	2.03	1.44	5.52	61.0%	2.09	
Maintenance and repair of motor vehicles	127	60	45	34	146	15.2%	19	3.09	1.12	2.24	4.37	41.3%	1.28	
Child day-care activities	70	17	40	-10	83	18.9%	13	1.21	0.38	0.45	2.20	81.6%	0.99	
Retail sale of souvenirs and handicraft	219	56	55	-18	200	-8.8%	-19	5.35	1.45	0.72	6.04	13.0%	0.69	
Chinese bar & restaurants	179	68	77	-31	157	-11.9%	-21	2.87	1.62	0.27	3.53	22.9%	0.66	
Consultation and treatment activities of medical specialists	167	37	33	-21	142	-14.8%	-25	14.59	2.02	-1.86	12.43	-14.9%	-2.17	
Architectural and engineering activities and related technical consultancy	291	208	209	-108	184	-36.9%	-107	23.75	13.56	-4.36	11.19	-52.9%	-12.56	
Total selected activities	10,950	3,086	4,301	697	12,862	17.5%	1,912	378.91	149.63	104.67	523.57	38.2%	144.66	
Total other activities	29,260	2,905	4,147	1,622	32,124	9.8%	2,864	1,315.37	156.12	330.80	1,697.15	29.0%	381.78	
Total Economy	40,210	5,991	8,448	2,318	44,986	11.9%	4,776	1,694.28	305.75	435.47	2,220.72	31.1%	526.44	

Source: C.B.S.

Table 7: Development of companies by economic activity and region, 2003 - 2008

Economic activity (Top 15)	Region																			
	Noord / Tanki Leendert		Oranjestad		San Nicolas		Other regions		Grand Total											
	2003	2008	2003	2008	2003	2008	2003	2008	2003	2008										
Building of complete constructions or parts thereof, civil engineering	38	51	73	82	26	28	21	55	49	73	79	192	193	234	233					
Retail sale of textiles, articles of clothing, articles of fur and clothing accessories	12	19	120	59	62	123	9	6	1	4	8	6	10	12	149	83	92	158		
Full service restaurants	40	23	28	45	46	19	18	45	5	3	1	3	5	4	8	9	96	49	55	102
Accounting, book-keeping and auditing activities; tax consultancy	10	4	6	12	56	24	28	60	4	5	1	0	8	8	10	10	78	41	45	82
Building installation	9	11	17	15	31	20	20	31	9	3	3	9	19	14	17	22	68	48	57	77
Real estate activities with own or leased property	14	6	11	19	34	15	28	47	1	0	0	1	2	3	10	9	51	24	49	76
Retail sale of souvenirs and handicraft	11	6	12	17	57	38	27	46	0	1	2	1	8	3	2	7	76	48	43	71
Business and management consultancy activities	12	5	4	11	43	19	22	46	0	0	1	1	7	6	11	12	62	30	38	70
Wholesale of food, beverages and tobacco	1	1	6	6	53	18	18	53	2	1	0	1	6	2	4	8	62	22	28	68
Hairdressing and other beauty treatment	15	15	11	11	37	38	36	35	7	5	4	6	13	10	10	13	72	68	61	65
Legal activities	2	1	0	1	50	24	26	52	1	1	3	3	3	0	3	6	56	26	32	62
Retail sale of watches, clocks and jewellery	4	2	4	6	50	26	22	46	3	1	0	2	5	3	2	4	62	32	28	58
Chinese bar & restaurants	9	5	4	8	22	14	11	19	19	11	3	11	18	16	15	17	68	46	33	55
Supermarkets	6	3	6	9	24	16	11	19	12	6	7	13	13	16	15	12	55	41	39	53
Other bar & restaurants	12	12	11	11	32	24	18	26	6	5	6	7	6	11	11	6	56	52	46	50
Total selected activities	195	144	190	241	728	427	429	730	104	81	60	83	176	151	201	226	1,203	803	880	1,280
Total other activities	323	184	211	350	1,092	571	512	1,033	153	88	67	132	349	258	257	348	1,917	1,101	1,047	1,863
Total Economy	518	328	401	591	1,820	998	941	1,763	257	169	127	215	525	409	458	574	3,120	1,904	1,927	3,143

Source: C.B.S.

Table 8. Development of full-time equivalent jobs by economic activity and region, 2003 - 2008

Economic activity (Top 15)	Region																								
	Need / Thank/Lendert			Oranjestad			San Nicolas			Other regions			Grand Total												
	2003	Entries	Expansion	2003	Entries	Expansion	2003	Entries	Expansion	2003	Entries	Expansion	2003	Entries	Expansion	2003	Entries	Expansion							
Building of complete constructions or parts thereof, civil engineering	317	121	640	-292	544	909	446	414	122	998	626	138	147	-116	519	571	177	260	85	739	2,423	883	1,460	-201	2,800
Retail sale of textiles; articles of clothing, articles of fur and clothing accessories	71	13	38	5	101	721	138	144	-26	700	25	10	6	3	23	82	11	29	-47	54	898	171	216	-65	878
Full service restaurants	830	119	234	13	948	718	83	154	178	968	29	5	2	-6	20	53	24	53	14	96	1,639	231	444	199	2,031
Accounting, book-keeping and auditing activities; tax consultancy	34	3	5	26	62	297	66	76	-5	302	7	6	2	-2	0	14	8	12	2	19	352	84	94	21	383
Building, installation	54	19	33	-17	50	374	48	40	-50	317	174	3	5	97	273	181	25	62	81	299	783	94	139	111	939
Real estate activities with own or leased property	54	4	19	-1	68	87	18	49	43	160	5	0	0	0	5	4	0	0	6	10	150	22	68	48	243
Retail sale of souvenirs and handicraft	27	5	13	20	55	170	49	37	-37	121	0	0	1	0	1	22	1	4	0	25	219	56	55	-16	201
Business and management consultancy activities	28	6	4	22	49	246	29	135	-4	348	0	0	0	1	1	18	0	26	-5	39	293	35	165	13	436
Wholesale of food, beverages and tobacco	2	0	15	1	18	836	233	71	229	903	19	6	0	-3	10	19	3	0	-8	8	875	242	86	219	939
Hairdressing and other beauty treatment	-46	18	8	5	41	83	36	66	1	114	13	2	2	-1	12	22	8	7	-8	13	164	64	84	-3	181
Legal activities	4	2	0	-1	1	190	55	113	45	294	19	4	3	-15	3	4	0	5	9	18	217	61	121	38	316
Retail sale of watches, clocks and jewellery	20	5	18	8	42	495	90	85	52	542	5	1	0	-2	3	11	3	0	-3	5	531	99	103	56	592
Chinese bar & restaurants	21	4	12	-1	27	57	25	18	-8	42	61	22	22	-8	53	40	17	25	-13	35	179	68	77	-31	157
Supermarkets	32	8	18	14	57	451	36	129	-3	542	148	17	24	-26	129	119	25	28	12	134	751	86	200	-3	862
Other bar & restaurants	42	26	31	-1	46	115	47	30	54	153	10	4	11	3	20	25	12	15	-9	19	193	88	87	47	238
Total selected activities	1,574	356	1,088	-197	2,109	5,748	1,398	1,561	592	6,503	1,141	216	225	-78	1,071	1,185	314	526	116	1,513	9,647	2,284	3,399	433	11,196
Total other activities	5,364	852	1,295	-114	5,994	20,259	2,262	2,523	1,930	22,470	2,009	265	406	-25	2,125	2,931	629	824	74	3,201	30,563	3,707	5,049	1,885	33,790
Total Economy	6,938	907	2,383	-311	8,103	26,007	3,660	4,084	2,542	28,973	3,149	481	631	-103	3,197	4,116	943	1,350	191	4,714	40,210	5,991	8,448	2,318	44,086

Source: C.B.S.

Table 9: Development of wages & salaries by economic activity and region, 2003 - 2008

Economic activity (Top 15)	Region												Grand Total												
	Noord / Noord Lendert			Oranjestad			San Nicolas			Other regions			2003	2008	Entries	Expansion									
	2003	Entries	Expansion	2003	Entries	Expansion	2003	Entries	Expansion	2003	Entries	Expansion													
Building of complete constructions or parts thereof, civil engineering	6.94	3.60	19.68	-4.64	18.37	28.94	14.73	15.08	6.99	36.28	27.68	4.63	4.90	-1.25	26.71	19.86	5.70	8.60	9.80	32.55	83.41	28.66	48.25	10.90	113.90
Full service restaurants	1.94	0.28	1.12	0.75	3.53	17.50	3.48	3.94	4.66	22.63	0.45	0.22	0.17	0.38	0.78	1.57	0.22	0.79	-0.55	1.60	21.46	4.19	6.01	5.25	28.54
Wholesale of food, beverages and tobacco	24.16	3.22	7.15	5.88	33.97	20.63	2.28	4.21	10.03	32.58	0.62	0.10	0.06	0.03	0.61	1.31	0.83	1.75	0.58	2.81	46.71	6.44	13.17	16.52	69.96
Building installation	1.32	0.10	0.30	1.95	3.47	16.26	3.10	4.13	3.31	20.60	0.18	0.21	0.05	-0.02	0.00	0.62	0.37	0.28	0.19	0.73	18.38	3.77	4.76	5.43	24.79
Business and management consultancy activities	1.33	0.49	0.92	-0.17	1.59	14.35	1.69	1.75	-0.29	14.12	7.83	0.11	0.16	5.76	13.64	6.54	0.66	1.95	5.52	13.35	30.05	2.95	4.78	10.82	42.70
Building-cleaning activities	2.14	0.20	0.69	0.74	3.37	3.23	0.68	1.96	2.31	6.82	0.14	0.00	0.00	-0.01	0.14	0.15	0.05	0.28	0.27	0.65	5.66	0.93	2.94	3.31	10.98
Accounting, book-keeping and auditing activities; tax consultancy	0.65	0.18	0.42	0.86	1.75	4.13	1.26	0.88	-0.14	3.61	0.00	0.01	0.02	0.00	0.01	0.57	0.03	0.13	0.00	0.67	5.35	1.47	1.45	0.72	6.04
Retail sale of textiles; articles of clothing, articles of fur and clothing accessories	3.38	0.53	0.27	0.60	3.72	16.67	2.12	9.49	2.00	26.03	0.00	0.00	0.02	0.07	0.09	1.26	0.34	1.68	-0.86	1.74	21.32	2.99	11.45	1.81	31.59
Supermarkets	0.10	0.01	0.44	-0.03	0.50	30.02	7.31	2.35	12.94	38.01	0.37	0.11	0.00	-0.02	0.24	0.45	0.10	0.39	-0.03	0.71	30.93	7.53	3.18	12.87	39.46
Architectural and engineering activities and related technical consultancy	1.16	0.40	0.21	0.70	1.67	1.66	0.73	1.63	0.71	3.27	0.22	0.11	0.04	0.14	0.28	0.39	0.14	0.15	-0.10	0.30	3.43	1.37	2.03	1.44	5.52
Retail sale of souvenirs and handicraft	0.32	0.14	0.00	-0.15	0.03	12.38	3.75	7.52	3.92	20.07	1.17	0.29	0.26	-0.88	0.26	0.26	0.00	0.23	0.87	1.36	14.13	4.18	8.00	3.76	21.72
Other bar & restaurants	0.73	0.17	0.81	0.62	2.00	17.00	2.91	2.68	8.37	25.13	0.15	0.02	0.00	-0.05	0.08	0.26	0.09	0.08	0.03	0.28	18.14	3.19	3.57	8.96	27.49
Hairstressing and other beauty treatment	0.33	0.07	0.21	0.14	0.60	0.90	0.48	0.38	0.16	0.96	1.04	0.36	0.58	-0.01	1.24	0.61	0.33	0.45	-0.01	0.72	2.87	1.24	1.62	0.27	3.53
Maintenance and repair of motor vehicles	0.62	0.16	0.81	0.65	1.92	10.99	0.71	3.72	2.35	16.34	2.88	0.37	0.59	0.40	3.50	2.31	0.50	0.57	1.32	3.69	16.79	1.75	5.70	4.72	25.46
Mini markets	1.02	0.61	0.60	0.48	1.49	2.44	0.95	0.63	2.14	4.26	0.19	0.08	0.23	0.18	0.52	0.49	0.26	0.29	0.12	0.63	4.14	1.91	1.74	2.92	6.90
Total selected activities	46.14	10.17	33.62	8.38	77.97	197.09	46.17	74.32	59.44	270.71	42.91	6.62	7.08	4.72	48.09	36.64	9.61	17.62	17.16	61.80	322.77	72.57	118.67	89.70	458.58
Total other activities	206.75	26.18	51.88	38.79	271.25	921.01	79.32	92.85	223.94	1,158.48	127.20	18.30	17.13	48.69	174.72	116.55	18.42	25.21	34.35	157.69	1,371.51	142.21	187.07	345.77	1,762.14
Total Economy	252.89	36.35	85.51	47.18	349.23	1,118.11	125.48	167.17	283.38	1,429.19	170.10	24.92	24.21	53.41	222.81	153.18	28.03	42.84	51.50	219.49	1,694.28	214.78	305.75	435.47	2,220.72

Source: C.U.S.

Table 10: Development of companies by economic activities related to Tourism, 2003 - 2008

Economic activity related to Tourism	2003		2008		Relative Growth	Absolute Growth	Average 2003 - 2008		Volatility
	Exits	Entries	Exits	Entries			Exit Rate	Entry Rate	
Retail sale in non-specialized stores with food, beverages or tobacco predominating	115	73	89	99	-13.9%	-16	16.1%	13.2%	29.4%
Retail sale of sugar confectionery	3	1	2	2	-33.3%	-1	13.3%	6.7%	20.0%
Retail sale of beverages not consumed on the spot and of tobacco products	5	2	3	4	-20.0%	-1	12.0%	13.3%	25.3%
Retail sale of pharmaceutical and medical goods, cosmetic and toilet articles	38	14	18	34	-10.5%	-4	10.0%	8.0%	18.0%
Retail sale of textiles, clothing, footwear and leather goods	166	96	90	172	3.6%	6	11.2%	12.0%	23.3%
Retail sale of household appliances, articles and equipment	60	34	37	57	-5.0%	-3	12.2%	11.3%	23.5%
Retail sale of books, office supplies and equipment, magazines and stationery	10	2	4	8	-20.0%	-2	9.0%	5.4%	14.4%
Other retail sale in specialized stores	218	120	140	198	-9.2%	-20	12.9%	11.1%	24.0%
Hotels	16	1	1	5	25.0%	4	1.1%	5.8%	6.9%
Resorts (Time share)	14	2	2	16	14.3%	2	2.6%	5.4%	8.0%
Other accommodations for stayover	21	6	6	16	-23.8%	-5	6.3%	1.1%	7.4%
Bars	31	21	21	19	-38.7%	-12	16.6%	8.1%	24.7%
Full service restaurants	96	49	49	102	6.3%	6	10.6%	12.0%	22.6%
Fast food restaurants and cafeterias	190	152	152	173	-8.9%	-17	16.7%	15.0%	31.7%
Nightclubs, dinner theaters	19	12	12	14	-26.3%	-5	14.2%	8.6%	22.8%
Scheduled air transport	12	6	6	12	0.0%	0	11.2%	14.7%	25.9%
Telecommunications	21	20	20	17	-19.0%	-4	19.7%	16.1%	35.8%
Time-share business with own property	11	7	7	5	-54.5%	-6	16.5%	2.2%	18.7%
Renting of land transport equipment	45	16	16	38	-15.6%	-7	7.4%	4.2%	11.6%
Photographic activities	8	5	5	3	-62.5%	-5	17.3%	0.0%	17.3%
Sporting activities and relates services; also sportfishing and hunting	30	17	17	29	-3.3%	-1	10.5%	10.1%	20.6%
Casino activities	10	5	5	9	-10.0%	-1	11.5%	10.7%	22.2%
Watersport activities	32	15	15	34	6.3%	2	8.7%	10.2%	18.9%
Other recreational activities	29	14	14	27	-6.9%	-2	9.1%	8.0%	17.1%
Total activities related to Tourism	1,200	731	731	1,108	-7.7%	-92	12.6%	11.1%	23.7%
Total other activities not related to Tourism	1,920	1,173	1,173	2,035	6.0%	115	11.9%	13.1%	25.0%
Total Economy	3,120	1,904	1,904	3,143	0.7%	23	12.2%	12.3%	24.5%

Source: C.B.S.

Table 11: Development of full-time equivalent jobs and wages & salaries by economic activities related to Tourism, 2003 - 2008

Economic activity related to Tourism	F.t.e.s						Wages & salaries (in mln. Aruban florins)							
	2003	Exits	Entries	Expansion	2008	Relative Growth	Absolute Growth	2003	Exits	Entries	Expansion	2008	Relative Growth	Absolute Growth
Retail sale in non-specialized stores with food, beverages or tobacco predominating	937	135	251	-21	1,032	10.2%	96	2072	2.69	6.80	5.41	30.24	45.9%	9.52
Retail sale of sugar confectionery	7	3	1	51	55	692.4%	48	0.15	0.09	0.01	1.78	1.85	1147.4%	1.70
Retail sale of beverages not consumed on the spot and of tobacco products	11	5	2	2	9	-14.3%	-2	0.30	0.12	0.06	0.07	0.30	2.9%	0.01
Retail sale of pharmaceutical and medical goods, cosmetic and toilet articles	423	47	36	38	450	6.3%	27	13.87	1.73	1.32	4.86	18.32	32.1%	4.45
Retail sale of textiles, clothing, footwear and leather goods	952	185	232	-56	942	-1.0%	-10	22.86	4.53	6.43	5.68	30.45	33.2%	7.59
Retail sale of household appliances, articles and equipment	494	62	71	-19	484	-2.1%	-10	16.49	1.64	2.00	1.77	18.62	12.9%	2.13
Retail sale of books, office supplies and equipment, magazines and stationery	162	10	2	32	187	15.4%	25	5.13	0.23	0.05	1.96	6.91	34.7%	1.78
Other retail sale in specialized stores	1,001	256	318	32	1,094	9.3%	93	31.44	8.15	9.63	12.23	45.15	43.6%	13.71
Hotels	2,549	14	627	439	3,600	41.2%	1,051	102.15	0.23	28.20	39.38	169.49	65.9%	67.34
Resorts (Time share)	2,327	204	421	-836	1,707	-26.6%	-620	82.91	10.78	19.51	-10.73	80.91	-2.4%	-2.01
Other accommodations for stayover	74	7	0	-3	64	-13.4%	-10	1.59	0.16	0.00	0.70	2.12	33.8%	0.54
Bars	56	24	14	3	49	-13.1%	-7	1.36	0.59	0.41	0.44	1.63	19.1%	0.26
Full service restaurants	1,619	231	444	199	2,031	25.4%	412	46.71	6.44	13.17	16.52	69.96	49.8%	23.25
Fast food restaurants and cafeterias	1,110	349	408	16	1,185	6.7%	75	22.56	7.42	9.39	7.44	31.96	41.7%	9.40
Nightclubs, dinner theaters	171	33	12	-55	94	-44.8%	-76	3.66	0.71	0.28	-0.47	2.76	-24.5%	-0.90
Scheduled air transport	111	47	8	48	119	7.4%	8	5.46	1.91	0.29	3.44	7.29	33.4%	1.82
Telecommunications	503	40	24	-28	458	-8.8%	-44	27.39	1.15	0.81	6.67	33.71	23.1%	6.33
Time-share business with own property	299	20	1	53	332	11.4%	34	34.39	2.81	0.02	2.36	33.95	-1.3%	-0.43
Renting of land transport equipment	350	33	11	29	357	2.1%	7	10.76	0.90	0.29	3.31	13.45	25.1%	2.70
Photographic activities	48	4	0	-11	34	-30.1%	-15	1.41	0.10	0.00	-0.26	1.05	-26.0%	-0.37
Sporting activities and relates services, also sportfishing and hunting	103	23	22	71	173	67.8%	70	2.57	0.58	0.49	3.43	5.91	129.4%	3.33
Casino activities	923	236	246	65	998	8.2%	75	33.94	8.04	9.05	7.17	42.13	24.1%	8.18
Watersport activities	288	27	21	-1	280	-2.5%	-7	9.54	0.84	0.49	1.10	10.30	7.9%	0.76
Other recreational activities	332	96	28	78	342	3.0%	10	12.13	4.83	0.70	4.08	12.08	-0.4%	-0.05
Total activities related to Tourism	14,848	2,090	3,196	124	16,078	8.3%	1,230	509.49	66.69	109.41	118.33	670.53	31.6%	161.04
Total other activities not related to Tourism	25,362	3,901	5,252	2,195	28,908	14.0%	3,546	1,184.79	148.08	196.34	317.14	1,550.19	30.8%	365.39
Total Economy	40,210	5,991	8,448	2,318	44,986	11.9%	4,776	1,694.28	214.78	305.75	435.47	2,220.72	31.1%	526.44

Source: C.B.S.

Table 12: Development of companies by region, 2003 - 2008

Region	2003		2008		Relative Growth		Absolute Growth		Average 2003 - 2008		
	Exits	Entries	2008	2008	Growth	Growth	Growth	Growth	Exit Rate	Entry Rate	Volatility
Noord/Tanki Leendert	518	401	591	591	14.1%	14.1%	73	73	11.9%	14.6%	26.5%
Oranjestad West	858	478	874	874	1.9%	1.9%	16	16	10.6%	11.0%	21.7%
Oranjestad East	962	463	889	889	-7.6%	-7.6%	-73	-73	11.7%	10.1%	21.8%
Paradera	157	150	178	178	13.4%	13.4%	21	21	15.1%	17.7%	32.8%
Santa Cruz	232	155	229	229	-1.3%	-1.3%	-3	-3	13.5%	13.3%	26.8%
Savaneta	136	98	131	131	-3.7%	-3.7%	-5	-5	15.2%	14.5%	29.7%
San Nicolas North	77	53	70	70	-9.1%	-9.1%	-7	-7	16.4%	14.6%	31.0%
San Nicolas South	180	74	145	145	-19.4%	-19.4%	-35	-35	13.1%	8.9%	22.0%
Unknown	0	55	36	36			36	36	38.5%	80.6%	119.1%
Grand Total	3,120	1,927	3,143	3,143	0.7%	0.7%	23	23	12.2%	12.4%	24.5%

Source: C.B.S.

Table 13: Development of full-time equivalent jobs and wages & salaries by region, 2003 - 2008

Region	F.t.e.'s						Wages & salaries (in mln. Aruban florins)							
	2003	Exits	Entries	Expansion	2008	Relative Growth	Absolute Growth	2003	Exits	Entries	Expansion	2008	Relative Growth	Absolute Growth
Noord/Tanki Leendert	6,938	907	2,383	-311	8,103	16.8%	1,165	252.89	36.35	85.51	47.18	349.23	38.1%	96.34
Oranjestad West	15,868	1,860	2,507	1,790	18,306	15.4%	2,438	692.17	59.09	96.12	179.34	908.54	31.3%	216.38
Oranjestad East	10,139	1,800	1,577	751	10,667	5.2%	528	425.94	66.40	57.07	104.03	520.65	22.2%	94.71
Paradera	753	196	306	-22	841	11.7%	88	23.16	5.94	8.47	5.67	31.36	35.4%	8.20
Santa Cruz	2,214	488	635	16	2,377	7.4%	164	88.03	13.28	19.89	28.18	122.82	39.5%	34.79
Savaneta	1,149	214	206	174	1,315	14.4%	165	41.99	7.44	6.86	16.82	58.22	38.7%	16.23
San Nicolas North	589	175	267	-77	604	2.6%	15	20.54	5.51	10.47	-0.52	24.99	21.6%	4.45
San Nicolas South	2,560	306	364	-26	2,592	1.3%	32	149.56	19.41	13.74	53.93	197.82	32.3%	48.26
Unknown	0	44	203	23	181		181	0.00	1.37	7.62	0.84	7.09		7.09
Grand Total	40,210	5,991	8,448	2,318	44,986	11.9%	4,776	1,694.28	214.78	305.75	435.47	2,220.72	31.1%	526.44

Source: C.B.S.

Table 14: Development of companies by area, 2003 - 2008

Area (Top 15)	2003		2008		Relative Growth	Absolute Growth	Exit Rate	Average 2003 - 2008		Volatility
	Exits	Entries	2008	2008				Entry Rate	Exit Rate	
Eagle/Paardenbaai	502	229	501	501	-0.2%	-1	9.2%	9.2%	18.3%	
Caya G.F. (Betic) Croes	341	158	310	310	-9.1%	-31	11.4%	9.5%	20.9%	
Palm Beach/Malmok	184	159	234	234	27.2%	50	10.3%	15.3%	25.7%	
Dakota/Potrero	164	77	152	152	-7.3%	-12	11.4%	10.0%	21.4%	
Klip/Mon Plaisir	139	58	133	133	-4.3%	-6	10.0%	9.3%	19.3%	
Tanki Leendert	101	73	107	107	5.9%	6	13.1%	14.4%	27.5%	
Sabana Blanco/Mahuma	110	61	103	103	-6.4%	-7	12.9%	11.8%	24.7%	
Washington	117	58	101	101	-13.7%	-16	13.5%	10.6%	24.1%	
Socotoro/Rancho	103	58	96	96	-6.8%	-7	13.0%	11.6%	24.6%	
Companashi/Solito	85	66	95	95	11.8%	10	12.1%	14.5%	26.7%	
Moco/Tanki Flip	61	53	79	79	29.5%	18	10.4%	16.0%	26.4%	
Sero Blanco/Cumana	74	51	74	74	0.0%	0	14.1%	14.2%	28.3%	
Alto Yista	55	58	70	70	27.3%	15	13.4%	18.7%	32.1%	
Balashi/Barcadera	67	31	67	67	0.0%	0	8.7%	9.2%	17.9%	
Ponton	61	47	64	64	4.9%	3	14.2%	15.3%	29.5%	
Total selected areas	2,164	1,237	2,186	2,186	1.0%	22	11.2%	11.4%	22.7%	
Total other areas	956	690	957	957	0.1%	1	14.4%	14.4%	28.8%	
Grand Total	3,120	1,927	3,143	3,143	0.7%	23	12.2%	12.4%	24.5%	

Source: C.B.S.

Table 15: Development of full-time equivalent jobs and wages & salaries by area, 2003 - 2008

Area (Top 15)	F.t.e.'s					Wages & salaries (in mln. Aruban florins)								
	2003	Exits	Entries	Expansion	2008	Relative Growth	Absolute Growth	2003	Exits	Entries	Expansion	2008	Relative Growth	Absolute Growth
Eagle/Paardenbaai	13,808	1,154	1,539	1,472	15,665	13.4%	1,856	631.46	40.94	65.69	153.47	809.68	28.2%	178.22
Palm Beach/Malmok	5,386	523	1,772	-779	5,857	8.7%	471	207.46	23.20	65.58	17.00	266.83	28.6%	59.37
Caya G.F. (Betico) Croes	3,108	518	433	138	3,161	1.7%	53	122.67	15.97	12.80	24.31	143.81	17.2%	21.14
Sividivi	1,251	168	55	379	1,516	21.2%	265	57.01	6.00	1.90	21.38	74.29	30.3%	17.28
Klip/Mon Plaisir	1,091	208	185	356	1,424	30.5%	333	54.69	9.36	8.75	27.63	81.71	49.4%	27.02
Dakota/Potrero	1,584	268	258	-176	1,398	-11.7%	-186	52.06	10.04	10.30	7.25	59.56	14.4%	7.50
Sabana Blanco/Mahuma	1,306	307	234	113	1,347	3.1%	40	62.10	15.09	9.45	9.00	65.47	5.4%	3.37
Balashi/Barcadera	1,172	293	345	59	1,283	9.5%	111	48.81	7.99	10.83	21.81	73.46	50.5%	24.65
Sero Colorado	823	26	65	120	982	19.3%	159	68.71	1.36	1.90	44.68	113.93	65.8%	45.23
Sero Blanco/Cumana	898	211	309	-36	959	6.9%	62	38.89	6.07	10.62	10.34	53.78	38.3%	14.89
Socotoro/Rancho	675	131	258	23	825	22.3%	150	20.10	3.32	9.22	5.42	31.43	56.4%	11.33
Companashi/Solito	612	310	295	211	807	31.9%	195	16.89	7.47	8.61	11.61	29.63	75.4%	12.74
Tanki Leendert	454	86	208	188	764	68.1%	309	11.36	2.39	6.83	9.48	25.27	122.6%	13.92
Washington	703	170	91	52	676	-3.9%	-27	21.93	6.47	3.20	6.44	25.10	14.5%	3.17
Zeewijk	541	44	6	101	604	11.6%	63	25.46	1.59	0.28	11.61	35.77	40.4%	10.30
Total selected areas	33,412	4,418	6,053	2,220	37,267	11.5%	3,855	1,439.59	157.26	225.96	381.43	1,889.72	31.3%	450.13
Total other areas	6,798	1,573	2,395	99	7,719	13.5%	921	254.69	57.51	79.79	54.04	331.00	30.0%	76.31
Grand Total	40,210	5,991	8,448	2,318	44,986	11.9%	4,776	1,694.28	214.78	305.75	435.47	2,220.72	31.1%	526.44

Source: C.B.S.

Table 16: Development of companies by type of business, 2003 - 2008

Type of business	2003		2008		Relative Growth	Absolute Growth	Average 2003 - 2008		Volatility
	Entries	Exits	Entries	Exits			Exit Rate	Entry Rate	
Association	21	8	6	19	-9.5%	-2	7.9%	6.0%	13.9%
Co-operative association	5	1	4	8	60.0%	3	3.3%	14.0%	17.3%
Foreign formed corporation	44	36	38	46	4.5%	2	15.6%	16.6%	32.2%
Foundation	99	43	40	96	-3.0%	-3	8.6%	8.0%	16.6%
Limited company (N.V.)	2,150	937	976	2,189	1.8%	39	8.6%	9.0%	17.6%
Limited partnership	3	1	0	2	-33.3%	-1	6.7%	0.0%	6.7%
One-man business	743	832	774	685	-7.8%	-58	23.4%	21.8%	45.2%
Partnership	19	7	13	25	31.6%	6	6.5%	12.4%	18.8%
Partnership firm (V.O.F.)	23	25	27	25	8.7%	2	19.8%	21.8%	41.6%
Other	13	14	49	48	269.2%	35	12.2%	44.6%	56.8%
Grand Total	3,120	1,904	1,927	3,143	0.7%	23	12.2%	12.4%	24.5%

Source: C.B.S.

Table 17: Development of full-time equivalent jobs and wages & salaries by type of business, 2003 - 2008

Type of business	F.t.e.'s						Wages & salaries (in mln. Aruban florins)							
	2003	Exits	Entries	Expansion	2008	Relative Growth	Absolute Growth	2003	Exits	Entries	Expansion	2008	Relative Growth	Absolute Growth
Association	59	11	10	2	59	0.7%	0	2.13	0.30	0.22	0.95	3.00	40.9%	0.87
Co-operative association	178	98	131	190	401	124.8%	222	5.58	3.58	4.79	10.79	17.58	215.1%	12.00
Foreign formed corporation	584	320	252	3	517	-11.3%	-66	44.84	30.64	17.83	9.21	41.24	-8.0%	-3.60
Foundation	2,945	231	211	261	3,185	8.2%	241	150.50	9.15	8.05	40.84	190.24	26.4%	39.74
Limited company (N.V.)	28,184	3,455	5,930	703	31,363	11.3%	3,179	1,115.02	122.76	214.13	286.78	1,493.17	33.9%	378.15
Limited partnership	389	1	0	-1	387	-0.5%	-2	17.27	0.02	0.00	2.22	19.46	12.7%	2.20
One-man business	2,318	1,782	1,468	737	2,742	18.3%	423	54.86	45.39	41.76	39.92	91.15	66.2%	36.30
Partnership	203	18	53	27	264	30.0%	61	10.96	0.90	3.06	2.91	16.02	46.3%	5.07
Partnership firm (V.O.F.)	115	59	57	13	125	9.0%	10	3.19	1.53	1.49	1.37	4.51	41.4%	1.32
Other	5,235	14	337	384	5,942	13.5%	707	289.94	0.51	14.42	40.49	344.34	18.8%	54.40
Grand Total	40,210	5,991	8,448	2,318	44,986	11.9%	4,776	1,694.28	214.78	305.75	435.47	2,220.72	31.1%	526.44

Source: C.B.S.

Table 18: Development of companies by size-class, 2003 - 2008

Size-class	2003		2008		Average 2003 - 2008				
	Exits	Entries	*Size Change	2008	Relative Growth	Absolute Growth	Exit Rate	Entry Rate	Volatility
0 - 1	458	691	61	395	-13.8%	-124	38.0%	32.1%	70.1%
1 - 2	692	549	-16	731	5.6%	55	13.7%	15.2%	29.0%
2 - 4	745	342	-59	709	-4.8%	23	8.8%	9.5%	18.3%
4 - 10	624	207	-15	633	1.4%	24	5.7%	6.4%	12.1%
10 - 20	262	72	7	291	11.1%	22	3.7%	5.3%	9.0%
20 - 50	201	44	-10	204	1.5%	13	3.1%	4.5%	7.6%
50 - 150	107	17	26	141	31.8%	8	1.7%	3.2%	4.9%
≥ 150	31	5	6	39	25.8%	2	2.3%	3.8%	6.1%
Grand Total	3,120	1,904	0	3,143	0.7%	23	12.2%	12.4%	24.5%

Source: C.B.S.

* change caused by companies that changed of size-class

Table 19: Development of full-time equivalent jobs and wages & salaries by size-class, 2003 - 2008

Size-class	F.t.e.'s						Wages & salaries (in mln Aruban florins)							
	2003	Exits	Entries	*Size Change / Expansion	2008	Relative Growth	Absolute Growth	2003	Exits	Entries	*Size Change / Expansion	2008	Relative Growth	Absolute Growth
0 - 1	263	402	175	171	207	-21.3%	-56	6.86	12.66	10.93	2.12	7.24	5.5%	0.38
1 - 2	866	631	478	187	900	4.0%	34	29.52	19.79	24.98	6.52	41.22	39.7%	11.71
2 - 4	2,024	852	772	-27	1,916	-5.3%	-108	68.17	27.09	29.70	8.69	79.48	16.6%	11.31
4 - 10	3,881	1,122	1,210	-47	3,922	1.1%	41	135.50	42.67	43.36	29.72	165.91	22.4%	30.42
10 - 20	3,595	701	1,018	111	4,023	11.9%	429	120.66	26.46	34.99	31.53	160.72	33.2%	40.07
20 - 50	6,358	1,004	1,326	-193	6,487	2.0%	129	229.63	45.21	49.33	35.03	268.77	17.0%	39.14
50 - 150	8,708	743	1,695	1,522	11,182	28.4%	2,474	355.36	28.46	52.46	105.22	484.58	36.4%	129.22
≥ 150	14,516	537	886	1,484	16,349	12.6%	1,833	748.60	12.44	59.99	216.65	1,012.80	35.3%	264.19
Grand Total	40,210	5,991	7,558	3,208	44,986	11.9%	4,776	1,694.28	214.78	305.75	435.47	2,220.72	31.1%	526.44

Source: C.B.S.

* change caused by companies that changed of size-class

Table 20: Density of computers per km² by region, 2003 - 2008

Region	Area in km ²	2003		2004		2005		2006		2007		2008		Avg. Distribution, 2003 - 2008		
		Total	% of Total	Total	% of Total	Total	% of Total	Total	% of Total	Total	% of Total	Total	% of Total	Total	% of Total	
Noord/Taalski Leendert	34.6	518	16.6%	533	17.1%	561	17.7%	573	18.7%	580	18.7%	591	18.8%	559	17.9%	16
Oranjestad West*	9.4	858	27.5%	868	27.8%	882	27.8%	866	28.2%	864	27.9%	874	27.8%	869	27.8%	93
Oranjestad East	12.5	962	30.8%	938	30.0%	923	29.1%	866	28.2%	875	28.3%	889	28.3%	909	29.1%	73
Paradera	20.5	157	5.0%	167	5.3%	177	5.6%	173	5.6%	180	5.8%	178	5.7%	172	5.5%	8
Santa Cruz	41.5	232	7.4%	228	7.3%	244	7.7%	228	7.4%	228	7.4%	229	7.3%	232	7.4%	6
Savaneta	27.6	136	4.4%	139	4.4%	138	4.3%	130	4.2%	130	4.2%	131	4.2%	134	4.3%	5
San Nicolas North	23.4	77	2.5%	73	2.3%	73	2.3%	70	2.3%	72	2.3%	70	2.2%	73	2.3%	3
San Nicolas South	9.6	180	5.8%	172	5.5%	166	5.2%	153	5.0%	148	4.8%	145	4.6%	161	5.1%	17
Unknown			0.0%	7	0.2%	10	0.3%	12	0.4%	19	0.6%	36	1.1%	17	0.5%	
Grand Total	178.9	3,120	100%	3,125	100%	3,174	100%	3,071	100%	3,096	100%	3,143	100%	3,124	100%	17

Source: C.B.S.

* All public administration and defense full-time equivalent jobs were put in Oranjestad West

Table 21: Density of full-time equivalent jobs per km² by region, 2003 - 2008

Region	Area in km²	2003		2004		2005		2006		2007		2008		Avg. Distribution, 2003 - 2008		
		Total	% of Total	Total	% of Total	Total	% of Total	Total	% of Total	Total	% of Total	Total	% of Total	Total	% of Total	
Noord/Taabsl Leendert	34.6	6,938	17.3%	7,235	17.3%	6,761	15.9%	6,435	15.6%	7,702	17.9%	8,103	18.0%	7,104	17.0%	208
Oranjestad West*	9.4	15,868	39.5%	16,607	39.7%	17,549	41.4%	16,079	38.9%	17,159	39.9%	18,306	40.7%	16,928	40.0%	1,807
Oranjestad East	12.5	10,139	25.2%	10,721	25.6%	10,694	25.2%	10,188	24.7%	10,576	24.6%	10,667	23.7%	10,498	24.8%	842
Paradera	20.5	753	1.9%	814	1.9%	834	2.0%	811	2.0%	836	1.9%	841	1.9%	815	1.9%	40
Santa Cruz	41.5	2,214	5.5%	2,404	5.7%	2,525	6.0%	2,530	6.1%	2,500	5.8%	2,377	5.3%	2,425	5.7%	58
Savaneta	27.6	1,149	2.9%	1,043	2.5%	1,045	2.5%	1,168	2.8%	1,223	2.8%	1,315	2.9%	1,157	2.7%	42
San Nicolaas North	23.4	589	1.5%	617	1.5%	450	1.1%	628	1.5%	609	1.4%	604	1.3%	583	1.4%	25
San Nicolaas South	9.6	2,560	6.4%	2,391	5.7%	2,552	6.0%	3,455	8.4%	2,348	5.5%	2,592	5.8%	2,650	6.3%	276
Unknown			0.0%	12	0.0%	19	0.0%	37	0.1%	67	0.2%	181	0.4%	63	0.1%	
Grand Total	178.9	40,210	100%	41,834	100%	42,498	100%	41,331	100%	43,021	100%	44,986	100%	42,312	100%	237

Source: C.B.S.

* All public administration and defense full-time equivalent jobs were put in Oranjestad West

Table 22: Density of computers per km² by area, 2003 - 2008

Area (Top 25)	Area in km²	2003			2004			2005			2006			2007			2008			Avg. Distribution, 2003 - 2008		
		Total	% of Total	Density	Total	% of Total	Density	Total	% of Total	Density	Total	% of Total	Density	Total	% of Total	Density	Total	% of Total	Density	Total	% of Total	Density
Eggle/Panembai	3.4	502	16.1%	149	508	16.3%	150	508	16.0%	150	496	16.2%	147	487	15.7%	144	501	15.9%	148	500	16.0%	148
Caya G.F./Batavia Cross	0.4	341	10.9%	853	340	10.9%	850	339	10.7%	848	317	10.3%	793	314	10.1%	785	310	9.9%	775	327	10.5%	817
Palm Beach/Mamak	8.3	184	5.9%	22	202	6.5%	24	213	6.7%	26	226	7.4%	27	226	7.3%	27	234	7.4%	28	214	6.9%	26
Dakota/Pitetro	1.1	164	5.3%	155	162	5.2%	153	156	4.9%	147	147	4.8%	139	145	4.7%	137	152	4.8%	143	154	4.9%	146
Klip/Mon Plaisir	1.3	139	4.5%	106	124	4.0%	95	123	3.9%	94	119	3.9%	91	126	4.1%	96	133	4.2%	102	127	4.1%	97
Tandi Leudert	2.2	101	3.2%	47	100	3.2%	47	102	3.2%	47	99	3.2%	46	110	3.6%	51	107	3.4%	50	103	3.3%	48
Sabana Blanco/Mahama	3.0	110	3.5%	37	111	3.5%	37	106	3.3%	35	94	3.1%	31	99	3.2%	33	103	3.3%	34	104	3.3%	35
Washington	3.4	117	3.8%	34	109	3.5%	32	109	3.4%	32	107	3.5%	31	105	3.4%	31	101	3.2%	30	108	3.5%	32
Socotono/Rancho	0.5	103	3.3%	206	102	3.3%	204	101	3.2%	202	98	3.2%	196	94	3.0%	188	96	3.1%	192	99	3.2%	198
Companahi/Solito	0.9	85	2.7%	96	84	2.7%	94	84	3.0%	106	96	3.1%	108	100	3.2%	112	95	3.0%	107	92	3.0%	104
Moss/Tandi Flip	4.3	61	2.0%	14	68	2.2%	16	70	2.2%	16	69	2.2%	16	67	2.2%	16	79	2.5%	18	69	2.2%	16
Sero Blanco/Cumana	1.7	74	2.4%	45	69	2.2%	42	73	2.3%	44	72	2.3%	43	72	2.3%	43	74	2.4%	45	72	2.3%	44
Alto Vista	7.8	55	1.8%	7	54	1.7%	7	67	2.1%	9	72	2.3%	9	72	2.3%	9	70	2.2%	9	65	2.1%	8
Balashi/Barcadera	6.2	67	2.1%	11	66	2.1%	11	76	2.4%	12	65	2.1%	11	66	2.1%	11	67	2.1%	11	68	2.2%	11
Pontón	1.3	61	2.0%	48	59	1.9%	47	63	2.0%	50	60	2.0%	48	64	2.1%	51	64	2.0%	51	62	2.0%	49
Grenawag (poor : helldichtman)	0.1	72	2.3%	554	69	2.2%	531	63	2.0%	485	58	1.9%	446	56	1.8%	431	58	1.8%	446	63	2.0%	482
Paradajwilk/Santa Helena	0.5	51	1.6%	98	57	1.8%	110	57	1.8%	110	62	2.0%	119	59	1.9%	113	56	1.8%	108	57	1.8%	110
Poa Chidito	5.9	54	1.7%	9	57	1.8%	10	57	1.8%	10	53	1.7%	9	61	2.0%	10	56	1.8%	9	56	1.8%	9
Papilon	2.8	69	2.2%	25	68	2.2%	24	70	2.2%	25	63	2.1%	23	57	1.8%	20	53	1.7%	19	63	2.0%	23
Shiribana	2.7	40	1.3%	15	48	1.5%	18	49	1.5%	18	51	1.7%	19	52	1.7%	19	53	1.7%	19	49	1.6%	18
Paradara	2.2	50	1.6%	23	54	1.7%	25	54	1.7%	25	55	1.8%	25	56	1.8%	26	53	1.7%	24	54	1.7%	25
Hoeborg	3.6	50	1.6%	14	49	1.6%	14	48	1.5%	13	49	1.6%	14	53	1.7%	15	53	1.7%	15	50	1.6%	14
Sioddi	0.4	65	2.1%	159	68	2.2%	166	63	2.0%	154	54	1.8%	132	51	1.6%	124	52	1.7%	127	59	1.9%	143
Piedra Plat	1.9	35	1.1%	19	34	1.1%	18	38	1.2%	20	34	1.1%	18	36	1.2%	19	40	1.3%	22	36	1.2%	19
Ayo	7.4	31	1.0%	4	30	1.0%	4	35	1.1%	5	33	1.1%	4	36	1.2%	5	32	1.0%	4	33	1.1%	4
Total selected areas	73.1	2,681	85.9%	37	2,692	86.1%	37	2,734	86.1%	37	2,649	86.3%	36	2,664	86.0%	36	2,692	85.7%	37	2,685	86.0%	37
Total other areas	105.8	439	14.1%	4	433	13.9%	4	440	13.9%	4	422	13.7%	4	432	14.0%	4	451	14.3%	4	436	14.0%	4
Grand Total	178.9	3,120	100%	17	3,125	100%	17	3,174	100%	18	3,071	100%	17	3,096	100%	17	3,143	100%	18	3,122	100%	17

Source: C.B.S.

* All public administration and defense full-time equivalent jobs were put in Oranjestad West

Table 23: Density of full-time equivalent jobs per km² by area, 2003 - 2008

Area (Top 25)	Area in km²	2003		2004		2005		2006		2007		2008		Avg. Distribution, 2003 - 2008	
		Total	% of Total	Total	% of Total	Total	% of Total	Total	% of Total	Total	% of Total	Total	% of Total	Total	% of Total
Eagle/Pan de Azúcar	3.4	13,808	34.3%	14,320	34.2%	14,970	35.3%	14,081	34.1%	14,766	34.3%	15,665	34.8%	14,602	34.5%
Palm Beach/Malmok	8.3	5,386	13.4%	5,618	13.4%	5,113	12.1%	4,792	11.6%	5,808	13.5%	5,857	13.0%	5,429	12.8%
Caya O.F. (Bicentio) Cross	0.4	3,108	7.7%	3,222	7.7%	3,162	7.5%	2,962	7.2%	3,466	7.8%	3,161	7.0%	3,092	7.3%
Sivindi	0.4	1,251	3.1%	1,377	3.3%	1,399	3.3%	1,438	3.5%	1,579	3.7%	1,516	3.4%	1,427	3.4%
Rip/Non Plaisir	1.3	1,091	2.7%	1,146	2.7%	1,258	3.0%	1,283	3.1%	1,404	3.3%	1,424	3.2%	1,268	3.0%
Dakota/Potrero	1.1	1,584	3.9%	1,494	4.1%	1,699	3.8%	1,518	3.5%	1,358	3.1%	1,398	3.1%	1,517	3.6%
Sabana Blanco/Mahama	3.0	1,306	3.2%	1,339	3.2%	1,359	3.2%	1,190	2.9%	1,263	2.9%	1,347	3.0%	1,301	3.1%
Balashi/Bancadera	6.2	1,172	2.9%	1,310	3.1%	1,366	3.2%	1,363	3.3%	1,349	3.1%	1,383	2.9%	1,307	3.1%
Sero Colorado	4.4	823	2.0%	846	2.0%	897	2.1%	1,038	2.5%	926	2.2%	982	2.2%	919	2.2%
Sero Blanco/Cumana	1.7	898	2.2%	979	2.3%	1,045	2.5%	1,012	2.4%	1,162	2.7%	1,162	2.7%	1,099	2.4%
Socotoni/Rancho	0.5	675	1.7%	1,349	1.6%	673	1.6%	593	1.4%	1,186	1.6%	700	1.6%	825	1.8%
Companashi/Solito	0.9	612	1.5%	687	1.6%	738	1.8%	538	1.3%	787	1.8%	885	1.8%	807	1.7%
Tanki Leendert	2.2	454	1.1%	430	1.0%	461	1.1%	500	1.2%	673	1.6%	764	1.7%	547	1.3%
Washington	3.4	703	1.7%	733	1.8%	733	1.8%	625	1.5%	607	1.4%	676	1.5%	547	1.3%
Zeewijk	0.5	541	1.3%	445	1.1%	484	1.1%	1,222	3.0%	2,657	4.4%	444	1.0%	604	1.3%
Pajilon	2.8	549	1.4%	569	1.4%	568	1.3%	549	1.3%	549	1.3%	549	1.3%	558	1.3%
Cura Cabai	2.1	445	1.1%	367	0.9%	416	1.0%	526	1.3%	500	1.2%	564	1.3%	470	1.1%
Moo/Tanki Pip	4.3	262	0.7%	295	0.7%	326	0.8%	321	0.8%	348	0.8%	348	0.8%	351	0.8%
Oranjestad East remaining	1.9	568	1.4%	540	1.3%	521	1.2%	532	1.3%	547	1.3%	546	1.2%	542	1.3%
Grensaw (now: Jeddifishraan)	0.1	471	1.2%	424	1.0%	437	1.0%	485	1.2%	393	0.9%	3022	4.0%	435	1.0%
Jana/Sero Alejandro	3.7	282	0.7%	290	0.7%	267	0.6%	300	0.7%	334	0.8%	349	0.8%	304	0.7%
Esweille	0.3	297	0.7%	273	0.7%	341	0.8%	378	0.9%	286	0.7%	309	0.7%	314	0.7%
Maalki/Kavel	1.4	275	0.7%	328	0.8%	293	0.7%	233	0.6%	208	0.5%	305	0.7%	274	0.6%
Paradera	2.2	184	0.5%	211	0.5%	227	0.5%	234	0.6%	289	0.7%	296	0.7%	240	0.6%
Pox Chiluito	5.9	295	0.7%	244	0.6%	41	0.1%	250	0.6%	278	0.6%	47	0.1%	263	0.6%
Total selected areas	62.2	37,042	92.1%	35,367	91.7%	39,063	92.1%	37,885	91.7%	39,483	91.8%	41,432	92.1%	38,879	91.9%
Total other areas	116.8	3,168	7.9%	3,467	8.3%	3,365	7.9%	3,446	8.3%	3,538	8.2%	3,554	7.9%	3,423	8.1%
Grand Total	178.9	40,210	100%	41,834	100%	42,428	100%	41,331	100%	43,021	100%	44,986	100%	42,302	100%

Source: C.B.S.

* All public administration and defense full-time equivalent jobs were put in Oranjestad West

Table 24: Companies by area, 2003 - 2008

Area							Avg. Distribution
	2003	2004	2005	2006	2007	2008	2003 - 2008
Eagle/Paardenbaai	502	508	508	496	487	501	16.0%
Caya G.F. (Betico) Croes	341	340	339	317	314	310	10.5%
Palm Beach/Malmok	184	202	213	226	226	234	6.9%
Dakota/Potrero	164	162	156	147	145	152	4.9%
Klip/Mon Plaisir	139	124	123	119	126	133	4.1%
Tanki Leendert	101	100	102	99	110	107	3.3%
Sabana Blanco/Mahuma	110	111	106	94	99	103	3.3%
Washington	117	109	109	107	105	101	3.5%
Socotero/Rancho	103	102	101	98	94	96	3.2%
Companashi/Solito	85	84	94	96	100	95	3.0%
Moco/Tanki Flip	61	68	70	69	67	79	2.2%
Sero Blanco/Cumana	74	69	73	72	72	74	2.3%
Alto Vista	55	54	67	72	72	70	2.1%
Balashi/Barcadera	67	66	76	65	66	67	2.2%
Ponton	61	59	63	60	64	64	2.0%
Grensweg (now : helfrichstraat)	72	69	63	58	56	58	2.0%
Paradijswijk/Santa Helena	51	57	57	62	59	56	1.8%
Pos Chikito	54	57	57	53	61	56	1.8%
Shiribana	40	48	49	51	52	53	1.6%
Paradera	50	54	54	55	56	53	1.7%
Hooiberg	50	49	48	49	53	53	1.6%
Papilon	69	68	70	63	57	53	2.0%
Sividivi	65	68	63	54	51	52	1.9%
Piedra Plat	35	34	38	34	36	40	1.2%
Unknown	0	7	10	12	19	36	0.4%
Ayo	31	30	35	33	36	32	1.1%
Madiki Kavel	27	31	29	28	30	31	0.9%
Jara/Sero Alejandro	30	31	29	29	28	30	0.9%
De Bruynewijk	29	27	28	28	23	28	0.9%
Zeewijk	34	33	33	32	28	25	1.0%
Tarabana	27	25	22	19	22	23	0.7%
Essoville	28	26	28	21	24	23	0.8%
Macuarima	19	19	22	23	21	22	0.7%
Simeon Antonio	19	20	20	20	23	21	0.7%
Oranjestad East remaining	23	19	21	24	23	21	0.7%
Rooi Congo	22	22	20	20	18	21	0.7%
Cashero	16	14	14	15	15	17	0.5%
Cura Cabai	23	24	24	20	18	17	0.7%
Watapana Gezaag	16	17	17	17	18	17	0.5%
Pos Abou/Cunucu Abou	14	15	15	15	15	16	0.5%
Urataca	10	11	13	12	15	16	0.4%
Pastoor Hendrikstraat	15	17	16	16	17	16	0.5%
Madiki/Rancho	15	12	15	11	15	15	0.4%
Brasil	14	11	15	14	15	11	0.4%
Lago/Esso Heights	11	7	7	8	8	10	0.3%
Sero Colorado	9	12	13	13	10	10	0.4%
Kustbatterij	10	9	9	7	6	7	0.3%
Standard Ville/Rooi Hundo	5	4	5	6	7	6	0.2%
Juwana Morto	8	8	6	4	6	5	0.2%
San Nicolas North remaining	2	2	1	2	2	3	0.1%
San Nicolas South remaining	11	7	6	3	3	3	0.2%
Santa Cruz remaining	1	1	1	1	1	1	0.0%
Paradera remaining	1	1	1	0	0	0	0.0%
Village	0	1	0	2	2	0	0.0%
Grand Total	3,120	3,125	3,174	3,071	3,096	3,143	100%

Source: C.B.S.

Table 25: Companies by economic sector, 2003 - 2008

Economic sector							Avg. Distribution
	2003	2004	2005	2006	2007	2008	2003 - 2008
A. Agriculture, hunting and forestry	31	32	32	31	29	29	1.0%
B. Fishing	1	2	2	2	2	2	0.1%
C. Mining and quarrying	6	7	6	5	4	4	0.2%
D. Manufacturing	169	156	151	163	152	154	5.0%
E. Electricity, gas and water supply	5	5	5	5	5	5	0.2%
F. Construction	280	280	305	310	323	335	9.8%
Total Goods Sector	492	482	501	516	515	529	16.2%
G. Wholesale and retail trade	884	884	885	825	848	840	27.6%
H. Hotels and restaurants	403	385	395	358	347	370	12.1%
I. Transport, storage and communications	113	102	105	104	103	104	3.4%
J. Financial intermediation	89	96	94	98	91	95	3.0%
K. Real estate, renting and business activities	590	609	609	597	611	632	19.5%
L. Public administration and defense	4	4	4	4	4	4	0.1%
M. Education	29	21	24	24	25	25	0.8%
N. Health and social work	196	210	223	220	219	224	6.9%
O. Other community, social and personal services	315	325	322	317	324	309	10.2%
Total Services Sector	2,623	2,636	2,661	2,547	2,572	2,603	83.5%
Unknown	5	7	12	8	9	11	0.3%
Total Economy	3,120	3,125	3,174	3,071	3,096	3,143	100%

Source: C.B.S.

Table 26: Companies by region, 2003 - 2008

Region							Avg. Distribution
	2003	2004	2005	2006	2007	2008	2003 - 2008
Noord/Tanki Leendert	518	533	561	573	580	591	17.9%
Oranjestad West	858	868	882	866	864	874	27.8%
Oranjestad East	962	938	923	866	875	889	29.1%
Paradera	157	167	177	173	180	178	5.5%
Santa Cruz	232	228	244	228	228	229	7.4%
Savaneta	136	139	138	130	130	131	4.3%
San Nicolas North	77	73	73	70	72	70	2.3%
San Nicolas South	180	172	166	153	148	145	5.1%
Unknown		7	10	12	19	36	0.4%
Grand Total	3,120	3,125	3,174	3,071	3,096	3,143	100%

Source: C.B.S.

Table 27: Companies by type of business, 2003 - 2008

Type of business							Avg. Distribution
	2003	2004	2005	2006	2007	2008	2003 - 2008
Association	21	21	20	20	20	19	0.6%
Co-operative association	5	5	6	6	6	8	0.2%
Foreign formed corporation	44	43	46	46	47	46	1.5%
Foundation	99	98	102	101	100	96	3.2%
Limited company (N.V.)	2,150	2,151	2,221	2,156	2,165	2,189	69.6%
Limited partnership	3	2	2	2	2	2	0.1%
One-man business	743	744	709	671	675	685	22.6%
Partnership	19	22	21	22	22	25	0.7%
Partnership firm (V.O.F.)	23	26	26	25	27	25	0.8%
Other	13	13	21	22	32	48	0.8%
Grand Total	3,120	3,125	3,174	3,071	3,096	3,143	100%

Source: C.B.S.

Table 28: Companies by size-class, 2003 - 2008

Size-class							Avg. Distribution
	2003	2004	2005	2006	2007	2008	2003 - 2008
0 - 1	458	390	440	502	391	395	13.8%
1 - 2	692	691	712	682	726	731	22.6%
2 - 4	745	739	760	694	724	709	23.3%
4 - 10	624	676	628	582	612	633	20.0%
10 - 20	262	281	284	270	278	291	8.9%
20 - 50	201	193	193	183	199	204	6.3%
50 - 150	107	127	126	128	131	141	4.1%
≥ 150	31	28	31	30	35	39	1.0%
Grand Total	3,120	3,125	3,174	3,071	3,096	3,143	100%

Source: C.B.S.

Table 29: Companies by economic activity, ISIC division, 2003 - 2008

Economic activity, ISIC division	2003	2004	2005	2006	2007	2008	Avg. Distribution
							2003 - 2008
01. Agriculture, hunting and related service activities	31	32	32	31	29	29	1.0%
05. Fishing	1	2	2	2	2	2	0.1%
14. Other mining and quarrying	6	7	6	5	4	4	0.2%
15. Manufacture of food products and beverages	32	30	30	40	36	35	1.1%
16. Manufacture of tobacco products	1	1	1	1	1	1	0.0%
17. Manufacture of textiles	2	2	2	2	2	2	0.1%
18. Manufacture of wearing apparel	7	4	5	4	2	3	0.1%
20. Manufacture of wood, products of wood and cork	18	19	18	18	17	15	0.6%
21. Manufacture of paper and paper products	1	1	1	1	1	1	0.0%
22. Publishing, printing and reproduction of recorded media	26	23	24	21	18	21	0.7%
23. Manufacture of coke, refined petroleum products and nuclear fuel	4	2	2	2	2	2	0.1%
24. Manufacture of chemicals and chemical products	11	11	10	9	9	9	0.3%
25. Manufacture of rubber and plastics products	1	1	1	1	1	1	0.0%
26. Manufacture of other non-metallic mineral products	4	4	4	5	5	5	0.1%
28. Manufacture of fabricated metal products, except machinery and equipment	37	35	31	35	34	35	1.1%
31. Manufacture of electrical machinery and apparatus n.e.c.	2	3	3	3	2	2	0.1%
33. Manufacture of medical, precision and optical instruments, watches and clocks	3	3	3	3	3	4	0.1%
34. Manufacture of motor vehicles, trailers and semi-trailers	1	1	1	1	1	1	0.0%
35. Manufacture of other transport equipment	7	7	7	8	9	9	0.3%
36. Manufacture of furniture; other manufacturing n.e.c.	10	7	6	6	6	6	0.2%
37. Recycling	2	2	2	3	3	2	0.1%
40. Electricity, gas, steam and hot water supply	4	4	4	4	4	4	0.1%
41. Collection, purification and distribution of water	1	1	1	1	1	1	0.0%
45. Construction	280	280	305	310	323	335	9.8%
Total Goods Sector	492	482	501	516	515	529	16.2%
50. Sale, maintenance and repair of motor vehicles and motorcycles; retail sale of automotive fuel	107	111	109	96	97	95	3.3%
51. Wholesale trade and commission trade, except of motor vehicles and motorcycles	113	108	117	111	115	121	3.7%
52. Retail trade, except of motor vehicles and motorcycles	664	665	659	618	636	624	20.6%
55. Hotels and restaurants	403	385	395	358	347	370	12.1%
60. Land transport	2	2	3	3	2	4	0.1%
62. Air transport	12	7	8	10	10	12	0.3%
63. Supporting and auxiliary transport activities; activities of travel agencies	71	66	64	64	62	62	2.1%
64. Post and telecommunications	28	27	30	27	29	26	0.9%
65. Financial intermediation, except insurance and pension funding	34	35	39	44	41	44	1.3%
66. Insurance and pension funding, except compulsory social security	20	24	21	21	23	22	0.7%
67. Activities auxiliary to financial intermediation	35	37	34	33	27	29	1.0%
70. Real estate activities	93	98	99	100	111	114	3.3%
71. Renting of machinery and equipment without operator and/of personal and household goods	76	77	73	70	71	67	2.3%
72. Computer and related activities	12	15	15	14	15	18	0.5%
73. Research and development	1	1	1			1	0.0%
74. Other business activities	408	418	421	413	414	432	13.4%
75. Public administration and defense	4	4	4	4	4	4	0.1%
80. Education	29	21	24	24	25	25	0.8%
85. Health and social work	196	210	223	220	219	224	6.9%
90. Sewage and refuse disposal, sanitation and similar activities	21	20	20	20	22	21	0.7%
91. Activities of membership organizations n.e.c.	46	47	44	49	52	48	1.5%
92. Recreational, cultural and sporting activities	150	156	158	143	153	145	4.8%
93. Other service activities	98	102	100	105	97	95	3.2%
Total Services Sector	2,623	2,636	2,661	2,547	2,572	2,603	83.5%
Unknown	5	7	12	8	9	11	0.3%
Total Economy	3,120	3,125	3,174	3,071	3,096	3,143	100%

Source: C.B.S.

Table 30: Companies by economic activity and region, 2003 -2008

Economic activity (Top 15)	Region																													
	Noord / Noord-Landert						Omgevingstad						San Nicolas						Other regions						Grand Total					
	2003	2004	2005	2006	2007	2008	2003	2004	2005	2006	2007	2008	2003	2004	2005	2006	2007	2008	2003	2004	2005	2006	2007	2008	2003	2004	2005	2006	2007	2008
Building of complete constructions or parts thereof; civil engineering	38	36	42	45	50	51	73	76	79	76	80	82	26	27	26	25	25	21	55	49	62	65	69	79	192	188	209	211	224	233
Retail sale of textiles, articles of clothing, articles of fur and clothing accessories	12	13	15	13	15	19	120	113	117	114	121	123	9	8	5	5	5	4	8	8	8	8	8	11	149	142	145	140	152	158
Full service restaurants	40	38	42	42	40	45	46	46	43	42	44	45	5	4	3	2	3	3	5	3	4	5	5	9	96	91	92	91	92	102
Accounting, book-keeping and auditing activities; tax consultancy	10	11	14	13	12	12	56	59	62	56	58	60	4	3	2	1	1	0	8	10	9	10	11	10	78	83	87	80	82	82
Building installation	9	10	10	14	15	15	31	31	32	33	31	31	9	9	9	8	8	9	19	21	23	21	22	22	68	71	74	76	76	77
Real estate activities with own or leased property	14	15	13	14	18	19	34	36	40	40	41	47	1	1	1	1	1	1	2	4	6	7	11	9	51	56	60	62	71	76
Retail sale of souvenirs and handicraft	11	16	16	15	15	17	57	61	56	55	52	46	0	0	0	1	0	1	8	8	8	6	7	7	76	85	80	77	74	71
Business and management consultancy activities	12	12	9	10	10	11	43	42	41	38	43	46	0	1	1	1	1	1	7	9	12	10	13	12	62	64	63	59	67	70
Wholesale of food, beverages and tobacco	1	1	1	2	5	6	53	53	57	54	52	53	2	1	1	1	1	1	6	7	8	9	8	8	62	62	67	66	66	68
Hairdressing and other beauty treatment	15	15	14	12	12	11	37	39	37	40	36	35	7	7	8	8	8	6	13	15	13	15	13	13	72	76	72	75	69	65
Legal activities	2	1	1	1	1	1	50	54	49	54	49	52	1	1	1	0	2	3	3	3	4	4	4	6	56	59	55	59	56	62
Retail sale of watches, clocks and jewellery	4	4	4	4	6	6	50	51	50	45	45	46	3	3	3	2	2	2	5	4	4	3	4	4	62	62	61	54	57	58
Chinese bar & restaurants	9	9	9	6	7	8	22	20	23	20	18	19	19	18	16	13	13	11	18	17	17	18	14	17	68	64	65	57	52	55
Supermarkets	6	6	7	9	7	9	24	25	22	20	19	19	12	12	14	12	13	13	13	12	15	11	10	12	55	55	58	52	49	53
Other bar & restaurants	12	15	18	13	12	11	32	28	27	24	20	26	6	5	7	9	8	7	6	9	11	7	7	6	56	57	63	53	47	50
Total selected activities	195	202	215	213	225	241	728	734	735	711	709	730	104	100	97	89	91	83	176	179	204	199	209	226	1,203	1,215	1,251	1,212	1,234	1,280
Total other activities	323	331	346	360	355	350	1,092	1,072	1,070	1,021	1,030	1,033	153	145	142	134	129	132	349	362	365	344	348	348	1,917	1,910	1,923	1,859	1,862	1,863
Total Economy	518	533	561	573	580	591	1,820	1,806	1,805	1,732	1,739	1,763	257	245	239	223	220	215	525	541	569	543	557	574	3,120	3,125	3,174	3,071	3,096	3,143

Source: C.B.S.

Table 31: Companies by activities related to Tourism, 2003 - 2008

Economic activity related to Tourism	Avg. Distribution						
	2003	2004	2005	2006	2007	2008	
Retail sale in non-specialized stores with food, beverages or tobacco predominating	115	115	111	100	102	99	3.4%
Retail sale of sugar confectionery	3	3	3	3	3	2	0.1%
Retail sale of beverages not consumed on the spot and of tobacco products	5	3	3	5	5	4	0.1%
Retail sale of pharmaceutical and medical goods, cosmetic and toilet articles	38	38	35	31	33	34	1.1%
Retail sale of textiles, clothing, footwear and leather goods	166	158	159	154	165	172	5.2%
Retail sale of household appliances, articles and equipment	60	60	65	61	59	57	1.9%
Retail sale of books, office supplies and equipment, magazines and stationery	10	8	8	7	8	8	0.3%
Other retail sale in specialized stores	218	231	225	206	207	198	6.9%
Hotels	16	16	18	18	19	20	0.6%
Resorts (Time share)	14	14	15	16	15	16	0.5%
Other accommodations for stayover	21	19	18	17	16	16	0.6%
Bars	31	28	27	19	18	19	0.8%
Full service restaurants	96	91	92	91	92	102	3.0%
Fast food restaurants and cafeterias	190	184	195	169	158	173	5.7%
Nightclubs, dinner theaters	19	16	16	16	16	14	0.5%
Scheduled air transport	12	7	8	10	10	12	0.3%
Telecommunications	21	19	22	19	19	17	0.6%
Time-share business with own property	11	9	7	6	6	5	0.2%
Renting of land transport equipment	45	45	44	39	40	38	1.3%
Photographic activities	8	6	5	4	3	3	0.2%
Sporting activities and relates services; also sportfishing and hunting	30	31	34	32	32	29	1.0%
Casino activities	10	8	8	8	7	9	0.3%
Watersport activities	32	34	35	33	37	34	1.1%
Other recreational activities	29	32	32	28	29	27	0.9%
Total activities related to Tourism	1,200	1,175	1,185	1,092	1,099	1,108	36.6%
Other activities not related to Tourism	1,920	1,950	1,989	1,979	1,997	2,035	63.4%
Total Economy	3,120	3,125	3,174	3,071	3,096	3,143	100%

Source: C.B.S.

Table 32: Average distribution of companies into economic sectors and size of company, 2003 - 2008

Economic sector	Size of company		
	Large*	Small & Medium	Total
A. Agriculture, hunting and forestry	0.0%	1.0%	1.0%
B. Fishing	0.0%	0.1%	0.1%
C. Mining and quarrying	0.0%	0.2%	0.2%
D. Manufacturing	0.3%	4.7%	5.0%
E. Electricity, gas and water supply	0.1%	0.1%	0.2%
F. Construction	0.6%	9.1%	9.8%
Total Goods Sector	1.1%	15.2%	16.2%
G. Wholesale and retail trade	1.0%	26.6%	27.6%
H. Hotels and restaurants	1.1%	11.0%	12.1%
I. Transport, storage and communications	0.3%	3.1%	3.4%
J. Financial intermediation	0.2%	2.8%	3.0%
K. Real estate, renting and business activities	0.6%	18.8%	19.5%
L. Public administration and defense	0.1%	0.0%	0.1%
M. Education	0.1%	0.7%	0.8%
N. Health and social work	0.1%	6.8%	6.9%
O. Other community, social and personal services	0.4%	9.8%	10.2%
Total Services Sector	4.0%	79.5%	83.5%
Unknown	0.0%	0.3%	0.3%
Total Economy	5.1%	94.9%	100%

Source: C.B.S.

Table 33: Average regional distribution of companies by size of company, 2003 - 2008

Region	Size of company		
	Large*	Small & Medium	Total
Noord/Tanki Leendert	0.8%	17.1%	17.9%
Oranjestad West	1.9%	25.9%	27.8%
Oranjestad East	1.4%	27.7%	29.1%
Paradera	0.1%	5.4%	5.5%
Santa Cruz	0.3%	7.1%	7.4%
Savaneta	0.1%	4.1%	4.3%
San Nicolas North	0.1%	2.2%	2.3%
San Nicolas South	0.4%	4.8%	5.1%
Unknown	0.0%	0.4%	0.4%
Grand Total	5.1%	94.9%	100%

Source: C.B.S.

* Large: Companies with 50 or more full-time equivalent jobs

Table 34: Number of full-time equivalent jobs by economic sector, 2003 - 2008

Economic sector	2003		2004		2005		2006		2007		2008		Avg. Distribution 2003 - 2008								
	Male	Female	Male	Female	Male	Female	Male	Female	Male	Female	Male	Female	Male	Female	Total						
	Total		Total		Total		Total		Total		Total		Total								
A. Agriculture, hunting and forestry	107	65	144	72	216	124	77	200	120	62	182	119	66	184	203	0.3%	0.2%	0.5%			
B. Fishing	20	3	41	4	45	21	2	23	12	2	14	10	0	10	7	0.0%	0.0%	0.1%			
C. Mining and quarrying	52	7	43	11	54	32	8	40	28	9	37	22	5	27	24	0.1%	0.0%	0.1%			
D. Manufacturing	2,178	527	2,078	589	2,668	2,167	651	2,818	3,140	807	3,946	2,123	608	2,731	2,842	5.5%	1.5%	7.0%			
E. Electricity, gas and water supply	381	44	445	53	498	425	56	481	406	51	457	366	49	415	510	1.0%	0.1%	1.1%			
F. Construction	3,067	350	3,417	2,954	3,388	3,370	427	3,797	2,826	495	3,321	3,626	563	4,189	3,902	7.6%	1.1%	8.1%			
Total Goods Sector	5,805	995	6,799	5,705	6,869	6,139	1,221	7,360	6,532	1,425	7,957	6,265	1,291	7,556	7,488	14.4%	2.9%	16.9%			
G. Wholesale and retail trade	3,030	3,823	6,853	3,127	4,006	7,133	3,108	3,943	7,051	3,132	3,737	6,869	3,443	4,003	7,446	3,341	4,018	7,359	7.5%	9.3%	17.2%
H. Hotels and restaurants	3,829	4,193	8,022	3,990	4,445	8,435	3,740	4,212	7,952	3,122	3,604	6,726	3,681	4,156	7,837	4,104	4,708	8,812	8.8%	10.0%	19.5%
I. Transport, storage and communications	1,225	580	1,805	1,159	624	1,783	1,127	609	1,737	1,271	717	1,987	1,250	719	1,969	1,375	758	2,132	2.9%	1.6%	4.6%
J. Financial intermediation	500	991	1,491	510	1,033	1,544	608	1,003	1,612	576	1,070	1,646	612	1,081	1,693	605	1,172	1,777	1.3%	2.5%	3.8%
K. Real estate, renting and business activities	2,521	2,039	4,560	2,672	2,332	5,004	2,992	2,108	5,100	2,675	2,288	4,963	2,938	2,171	5,109	3,060	2,664	5,724	6.6%	5.4%	11.4%
L. Public administration and defense	3,007	2,104	5,110	3,073	2,230	5,304	3,346	2,409	5,755	2,900	2,401	5,301	2,741	2,626	5,367	2,813	2,571	5,383	7.0%	5.6%	12.5%
M. Education	401	777	1,178	429	786	1,215	428	859	1,286	452	902	1,354	475	879	1,354	464	874	1,338	1.0%	2.0%	3.0%
N. Health and social work	458	1,473	1,931	442	1,561	2,003	459	1,541	2,000	494	1,531	2,025	523	1,484	2,007	476	1,546	2,022	1.1%	3.6%	4.8%
O. Other community, social and personal service	1,468	1,044	2,512	1,443	1,069	2,511	1,470	1,147	2,617	1,556	1,023	2,579	1,511	1,124	2,635	1,692	1,200	2,892	3.6%	2.6%	6.1%
Total Services Sector	16,438	17,024	33,462	16,845	18,087	34,932	17,279	17,831	35,109	16,177	17,273	33,450	17,175	18,243	35,418	17,930	19,509	37,439	40.1%	42.5%	83.0%
Unknown	8	8	16	8	19	28	15	9	24	29	28	57	47	0	47	44	15	59	0.1%	0.0%	0.1%
Total Economy	22,251	18,027	40,278	22,558	19,270	41,828	23,433	19,061	42,494	22,738	18,726	41,464	23,486	19,534	43,021	24,188	20,798	44,986	54.6%	45.4%	100%

Source: C.B.S.

Table 35: Number of full-time equivalent jobs by economic sector and size of company, 2003 - 2008

Economic sector	Size of company												Avg. Distribution	
	2003		2004		2005		2006		2007		2008		2003 - 2008	
	Large*	S & M**	Large	S & M	Large	S & M	Large	S & M	Large	S & M	Large	S & M	Large	S & M
A. Agriculture, hunting and forestry	0	172	52	165	0	200	0	181	0	184	0	203	0.0%	0.4%
B. Fishing	0	22	0	45	0	23	0	14	0	10	0	7	0.0%	0.0%
C. Mining and quarrying	0	55	0	50	0	38	0	29	0	27	0	24	0.0%	0.1%
D. Manufacturing	1,451	1,207	1,393	1,229	1,534	1,238	2,673	1,161	1,645	1,086	1,712	1,130	4.1%	2.8%
E. Electricity, gas and water supply	391	43	463	45	449	47	444	24	396	19	460	50	1.0%	0.1%
F. Construction	1,512	1,912	1,678	1,713	1,823	1,940	1,727	1,609	2,437	1,753	1,935	1,967	4.4%	4.3%
Total Goods Sector	3,353	3,411	3,586	3,247	3,806	3,487	4,844	3,018	4,478	3,079	4,108	3,380	9.5%	7.7%
G. Wholesale and retail trade	2,134	4,675	2,426	4,734	2,476	4,597	2,490	4,376	2,913	4,534	2,496	4,863	5.9%	10.9%
H. Hotels and restaurants	5,401	2,626	5,871	2,580	5,319	2,610	4,238	2,473	5,349	2,488	6,228	2,583	12.8%	6.1%
I. Transport, storage and communications	1,158	647	1,130	648	1,124	609	1,302	685	1,345	625	1,511	621	3.0%	1.5%
J. Financial intermediation	938	551	960	580	1,039	569	1,112	534	1,173	520	1,170	607	2.5%	1.3%
K. Real estate, renting and business activities	1,726	2,852	1,920	3,098	2,044	3,066	2,021	2,964	1,983	3,126	2,627	3,097	4.9%	7.2%
L. Public administration and defense	5,110	2	5,304	3	5,755	4	5,301	3	5,364	3	5,380	3	12.7%	0.0%
M. Education	1,006	172	1,048	167	1,103	183	1,171	183	1,157	198	1,160	178	2.6%	0.4%
N. Health and social work	1,247	677	1,305	690	1,321	679	1,309	678	1,273	734	1,303	719	3.1%	1.6%
O. Other community, social and personal service	1,152	1,357	1,254	1,255	1,307	1,305	1,309	1,278	1,267	1,368	1,548	1,344	3.1%	3.1%
Total Services Sector	19,871	13,559	21,218	13,754	21,488	13,624	20,252	13,175	21,823	13,595	23,424	14,015	50.5%	32.2%
Unknown		16		28	0	24	0	42	0	47	0	59	0.0%	0.1%
Total	23,224	16,986	24,804	17,029	25,294	17,135	25,096	16,236	26,300	16,721	27,551	17,455	60.0%	40.0%
Total Economy	40,210		41,834		42,428		41,331		43,021		44,986		100%	

Source: C.B.S.

* Large: Companies with 50 or more full-time equivalent jobs

** Small & Medium

Table 36: Number of full-time equivalent jobs by region, 2003 - 2008

Region	2003	2004	2005	2006	2007	2008	Avg. Distribution 2003 - 2008
Noord/Tanki Leendert	6,938	7,225	6,761	6,435	7,702	8,103	17.0%
Oranjestad West*	15,868	16,607	17,549	16,079	17,159	18,306	40.0%
Oranjestad East	10,139	10,721	10,694	10,188	10,576	10,667	24.8%
Paradera	753	814	834	811	836	841	1.9%
Santa Cruz	2,214	2,404	2,525	2,530	2,500	2,377	5.7%
Savaneta	1,149	1,043	1,045	1,168	1,223	1,315	2.7%
San Nicolas North	589	617	450	628	609	604	1.4%
San Nicolas South	2,560	2,391	2,552	3,455	2,348	2,592	6.3%
Unknown		12	19	37	67	181	0.1%
Grand Total	40,210	41,834	42,428	41,331	43,021	44,986	100%

Source: C.B.S.

* All public administration and defense full-time equivalent jobs were put in Oranjestad West

Table 37. Number of full-time equivalent jobs by economic activity and region, 2003 - 2008

Economic activity (Top 15)	Region																													
	Nord / Tinski Lendist					Oriental					San Nicolas					Other regions			Grand Total											
	2003	2004	2005	2006	2007	2003	2004	2005	2006	2007	2003	2004	2005	2006	2007	2003	2004	2005	2003	2004	2005	2006	2007	2008						
Public administration and defense	0	0	0	0	0	4,844	5,024	5,457	5,008	5,083	5,104	0	0	0	0	0	0	0	0	0	0	0	0	0	4,844	5,024	5,457	5,008	5,083	5,104
Hotels	1,481	1,502	1,515	1,697	2,061	2,294	1,068	1,213	1,294	695	1,315	0	0	0	0	0	0	0	0	0	0	0	0	0	2,549	2,715	2,809	2,392	3,276	3,600
Building of complete constructions or parts thereof; civil engineering	317	308	382	351	878	544	909	981	1,232	679	974	626	584	524	516	409	519	571	558	620	657	753	739	739	2,423	2,431	2,758	2,203	3,013	2,800
Full service restaurants	820	841	820	792	783	948	718	849	892	859	851	968	29	27	18	22	17	20	53	54	58	49	65	96	1,619	1,771	1,788	1,723	1,716	2,031
Resorts (Time share)	2,119	2,183	1,658	1,184	1,247	1,185	208	205	205	190	186	0	0	0	0	0	0	0	0	0	0	0	0	0	2,327	2,388	1,863	1,375	1,613	1,707
Building-cleaning activities	49	74	77	144	195	235	292	423	311	344	339	489	6	3	3	7	18	18	301	347	325	322	90	353	648	847	716	817	642	1,095
Investigation and security activities	10	17	31	36	64	160	574	683	740	734	826	760	52	35	78	40	51	93	98	92	85	88	103	56	735	826	934	898	1,044	1,069
Casino activities	297	331	328	330	370	480	625	495	842	427	379	518	0	0	0	0	0	0	0	0	0	0	0	0	923	825	871	757	749	998
Wholesale of food, beverages and tobacco	2	2	1	2	12	18	836	864	889	928	1,056	903	19	13	17	14	14	10	19	28	30	22	20	20	875	907	937	987	1,102	950
Building installation	54	44	45	45	64	50	374	343	344	332	320	317	174	155	129	199	229	273	181	175	223	254	274	299	783	717	741	829	887	939
Hospital activities	0	0	0	0	0	0	888	895	911	975	934	904	0	0	0	0	0	0	0	0	0	0	18	23	888	895	911	975	952	928
Manufacture of refined petroleum products	0	0	0	0	0	0	0	0	0	0	0	0	857	801	878	1,651	867	903	0	0	0	0	0	0	857	801	878	1,651	867	903
Retail sale of textiles; articles of clothing; articles of fur and clothing accessory	71	68	68	63	68	101	721	710	701	615	687	700	25	19	12	11	20	23	82	44	48	37	44	54	898	842	828	727	819	878
Supermarkets	32	38	37	43	47	57	451	480	494	449	528	542	148	167	150	127	137	129	119	121	115	88	114	134	751	807	797	707	827	862
Other monetary intermediation	0	0	0	0	0	0	788	752	821	824	864	826	0	0	0	0	0	0	0	0	0	0	0	0	788	752	821	824	864	826
Total selected activities	5,253	5,408	4,962	4,687	5,787	6,073	13,295	13,917	14,834	13,059	14,343	14,856	1,936	1,805	1,809	2,587	1,762	1,988	1,423	1,420	1,603	1,518	1,482	1,773	21,908	22,549	23,109	21,851	23,374	24,690
Total other activities	1,685	1,817	1,798	1,748	1,915	2,030	12,712	13,411	15,409	13,208	13,393	14,117	1,213	1,203	1,193	1,495	1,195	1,209	2,693	2,853	2,920	3,029	3,144	2,941	18,202	19,285	19,320	19,480	19,647	20,296
Total Economy	6,938	7,225	6,761	6,435	7,702	8,103	26,007	27,328	26,243	26,267	27,235	28,973	3,149	3,008	3,002	4,082	2,957	3,197	4,116	4,273	4,521	4,546	4,626	4,714	40,210	41,834	42,428	41,331	43,021	44,986

Source: C.B.S.

Table 38: Number of full-time equivalent jobs by type of business, 2003 - 2008

Type of business	2003 - 2008						Avg. Distribution 2003 - 2008
	2003	2004	2005	2006	2007	2008	
Association	59	76	67	66	61	59	0.2%
Co-operative association	178	191	256	224	443	401	0.7%
Foreign formed corporation	584	473	554	1,401	485	517	1.6%
Foundation	2,945	3,032	3,168	3,196	3,198	3,185	7.4%
Limited company (N.V.)	28,184	29,476	29,196	28,205	29,787	31,363	69.4%
Limited partnership	389	420	440	278	425	387	0.9%
One-man business	2,318	2,376	2,531	2,039	2,539	2,742	5.7%
Partnership	203	214	194	204	239	264	0.5%
Partnership firm (V.O.F.)	115	110	95	85	103	125	0.2%
Other	5,235	5,466	5,928	5,634	5,743	5,942	13.4%
Grand Total	40,210	41,834	42,428	41,331	43,021	44,986	100%

Source: C.B.S.

Table 39: Number of full-time equivalent jobs by size-class, 2003 - 2008

Size-class	2003 - 2008							Avg. Distribution 2003 - 2008
	2003	2004	2005	2006	2007	2008	2003 - 2008	
0 - 1	263	191	241	310	215	207	0.6%	
1 - 2	866	825	892	867	911	900	2.1%	
2 - 4	2,024	1,931	2,047	1,880	1,932	1,916	4.6%	
4 - 10	3,881	4,139	3,880	3,622	3,761	3,922	9.1%	
10 - 20	3,595	3,925	3,958	3,768	3,768	4,023	9.1%	
20 - 50	6,358	6,017	6,175	5,789	6,133	6,487	14.6%	
50 - 150	8,708	10,171	10,116	10,357	10,568	11,182	24.1%	
≥ 150	14,516	14,634	15,120	14,739	15,732	16,349	35.9%	
Grand Total	40,210	41,834	42,428	41,331	43,021	44,986	100%	

Source: C.B.S.

Table 40: Number of full-time equivalent jobs by economic activities related to Tourism, 2003 - 2008

Economic activity related to Tourism	2003		2004		2005		2006		2007		2008		Avg. Distribution 2003 - 2008								
	Male	Female	Male	Female	Male	Female	Male	Female	Male	Female	Male	Female	Male	Female	Total						
	Total	Total	Total	Total	Total	Total	Total	Total	Total	Total	Total	Total	Total	Total	Total						
Hotels	1,370	1,179	2,549	1,431	1,284	2,715	1,548	1,261	2,809	1,306	1,139	2,444	1,802	1,573	3,376	1,898	1,702	3,600	3.7%	3.2%	6.9%
Full service restaurants	835	781	1,616	882	883	1,765	908	905	1,814	846	870	1,716	846	870	1,716	989	1,042	2,031	2.1%	2.1%	4.2%
Resorts (Time share)	1,132	1,195	2,327	1,142	1,246	2,388	852	1,011	1,863	674	728	1,375	674	728	1,433	792	915	1,707	2.1%	2.3%	4.4%
Fast food restaurants and cafeterias	343	767	1,109	407	749	1,156	368	724	1,092	487	270	757	371	664	1,036	419	765	1,185	0.9%	1.6%	2.5%
Other retail sale in specialized stores	315	683	998	332	760	1,092	350	770	1,120	392	705	1,097	401	723	1,124	385	708	1,094	0.9%	1.7%	2.6%
Supermarkets & mini markets	361	557	918	384	588	972	374	552	926	363	465	827	438	562	1,000	447	586	1,032	0.9%	1.3%	2.2%
Casino activities	620	303	923	533	292	825	555	316	871	162	591	753	482	268	749	633	364	998	1.2%	0.8%	2.0%
Retail sale of textiles, clothing, footwear and leather goods	198	752	950	178	714	893	194	679	873	127	177	304	186	677	863	200	742	942	0.4%	1.5%	1.9%
Retail sale of household appliances, articles and equipment	280	216	496	273	234	507	283	217	500	336	600	936	276	189	465	284	200	484	0.7%	0.7%	1.3%
Telecommunications	321	182	503	340	203	543	264	180	444	250	254	503	251	256	507	224	234	458	0.6%	0.5%	1.2%
Retail sale of pharmaceutical and medical goods, cosmetic and toiletries	79	344	423	74	362	436	68	358	426	299	204	502	64	357	421	68	382	450	0.3%	0.8%	1.0%
Renting of land transport equipment	232	118	350	233	135	368	248	112	360	221	110	331	221	110	331	236	121	357	0.5%	0.4%	0.9%
Other recreational activities	187	146	332	222	163	385	223	162	385	209	139	348	204	136	340	203	139	342	0.5%	0.3%	0.8%
Time-share business with own property	126	172	299	154	170	324	145	180	325	187	60	247	138	193	330	137	196	332	0.3%	0.4%	0.7%
Watersport activities	182	105	288	184	104	287	185	106	291	229	113	342	205	66	271	210	71	280	0.5%	0.2%	0.7%
Retail sale of books, office supplies and equipment, magazines and stationery	40	121	162	40	133	173	39	137	176	28	37	65	40	137	177	42	145	187	0.1%	0.3%	0.4%
Sporting activities and relates services; also sportfishing and hunting	69	56	125	68	62	130	84	67	151	70	103	173	68	99	167	69	104	173	0.2%	0.2%	0.4%
Scheduled air transport	65	46	111	37	36	73	42	33	75	46	38	84	58	47	105	65	54	119	0.1%	0.1%	0.2%
Nightclubs, dinner theaters	82	89	171	83	78	161	69	76	146	41	139	181	40	53	94	40	54	94	0.1%	0.2%	0.3%
Other accommodations for stayover	22	52	74	25	49	74	19	44	63	23	36	59	22	34	56	25	40	64	0.1%	0.1%	0.2%
Retail sale of sugar confectionery	1	6	7	2	7	8	4	7	11	4	7	11	6	11	17	20	36	55	0.0%	0.0%	0.0%
Bars	30	26	56	29	27	56	28	27	55	8	24	31	26	15	41	31	18	49	0.1%	0.1%	0.1%
Photographic activities	14	34	48	12	36	48	13	23	36	29	16	45	6	19	25	8	26	34	0.0%	0.1%	0.1%
Retail sale of beverages not consumed on the spot and of tobacco products	5	6	11	3	5	8	4	4	8	3	5	9	4	7	11	3	6	9	0.0%	0.0%	0.0%
Total activities related to Tourism	6,909	7,934	14,843	7,067	8,321	15,388	6,867	7,951	14,818	6,830	7,824	14,654	7,428	8,650	16,078	7,428	8,650	16,078	16.2%	18.8%	35.0%
Total other activities not related to Tourism	15,342	10,093	25,435	15,490	10,949	26,440	16,566	11,110	27,676	16,656	11,710	28,366	16,760	12,148	28,908	16,760	12,148	28,908	38.3%	26.6%	65.0%
Total Economy	22,250	18,027	40,278	22,558	19,270	41,828	23,433	19,061	42,494	23,486	19,534	43,021	24,188	20,798	44,986	24,188	20,798	44,986	54.6%	45.4%	100%

Source: C.B.S.

Table 41: Number of full-time equivalent jobs by age group, 2003 - 2008

Age-group	2003		2004		2005		2006		2007		2008		Avg. Distribution 2003 - 2008			
	Male	Female	Male	Female	Male	Female	Male	Female	Male	Female	Male	Female	Male	Female		
	Total	Total	Total	Total	Total	Total	Total	Total	Total	Total	Total	Total	Total	Total		
≤ 19	248	179	308	224	283	184	272	176	281	184	289	197	486	0.7%	0.4%	1.1%
20 ≤ 29	3,688	3,121	3,741	3,320	3,795	3,191	3,757	3,098	3,881	3,232	3,997	3,441	7,438	9.0%	7.6%	16.6%
30 ≤ 39	6,398	5,464	6,269	5,594	6,268	5,339	6,079	5,223	6,279	5,448	6,466	5,796	12,262	14.9%	12.9%	27.8%
40 ≤ 49	6,521	5,702	6,684	6,076	6,992	5,994	6,713	5,907	6,934	6,160	7,141	6,551	13,692	16.1%	14.3%	30.5%
50 ≤ 59	4,013	2,809	4,214	3,255	4,531	3,469	4,515	3,529	4,663	3,683	4,802	3,925	8,727	10.5%	8.1%	18.7%
≥ 60	1,082	583	1,191	702	1,274	741	1,358	769	1,403	804	1,445	863	2,307	3.1%	1.8%	4.8%
Unknown	302	168	151	100	289	143	45	23	47	24	48	26	74	0.3%	0.2%	0.5%
Grand Total	22,251	18,027	22,558	19,270	23,433	19,061	22,738	18,726	23,486	19,534	24,188	20,798	44,986	54.6%	45.4%	100%

Source: C.B.S.

Table 42: Number of full-time equivalent jobs by economic activity, ISIC division, 2003 - 2008

Economic activity, ISIC division							Avg. Distribution
	2003	2004	2005	2006	2007	2008	2003 - 2008
01. Agriculture, hunting and related service activities	172	216	200	181	184	203	0.5%
05. Fishing	22	45	23	14	10	7	0.0%
14. Other mining and quarrying	55	50	38	29	27	24	0.1%
15. Manufacture of food products and beverages	431	461	496	489	475	471	1.1%
16. Manufacture of tobacco products	19	23	23	22	11	8	0.0%
17. Manufacture of textiles	25	29	25	19	28	27	0.1%
18. Manufacture of wearing apparel	13	10	8	2	4	6	0.0%
20. Manufacture of wood, products of wood and cork	65	78	91	101	75	64	0.2%
21. Manufacture of paper and paper products	10	12	12	13	14	14	0.0%
22. Publishing, printing and reproduction of recorded media	312	336	341	302	299	314	0.8%
23. Manufacture of coke, refined petroleum products and nuclear fuel	857	801	878	1,651	867	903	2.3%
24. Manufacture of chemicals and chemical products	73	80	82	66	78	81	0.2%
25. Manufacture of rubber and plastics products	14	17	14	16	8	7	0.0%
26. Manufacture of other non-metallic mineral products	126	137	170	239	232	254	0.5%
28. Manufacture of fabricated metal products, except machinery and equipment	556	490	486	786	520	559	1.3%
31. Manufacture of electrical machinery and apparatus n.e.c.	12	16	23	14	5	6	0.0%
33. Manufacture of medical, precision and optical instruments, watches and clocks	14	16	15	17	17	20	0.0%
34. Manufacture of motor vehicles, trailers and semi-trailers	4	2	2	2	2	2	0.0%
35. Manufacture of other transport equipment	62	59	54	52	51	51	0.1%
36. Manufacture of furniture; other manufacturing n.e.c.	26	22	19	14	17	22	0.0%
37. Recycling	37	32	31	30	29	35	0.1%
40. Electricity, gas, steam and hot water supply	231	225	216	192	130	213	0.5%
41. Collection, purification and distribution of water	203	284	280	276	285	297	0.6%
45. Construction	3,423	3,391	3,763	3,336	4,189	3,902	8.7%
Total Goods Sector	6,764	6,833	7,293	7,862	7,556	7,488	17.3%
50. Sale, maintenance and repair of motor vehicles and motorcycles; retail sale of automotive fuel	818	876	894	808	905	918	2.1%
51. Wholesale trade and commission trade, except of motor vehicles and motorcycles	1,265	1,316	1,310	1,404	1,727	1,470	3.3%
52. Retail trade, except of motor vehicles and motorcycles	4,726	4,969	4,869	4,654	4,814	4,971	11.4%
55. Hotels and restaurants	8,027	8,450	7,929	6,711	7,837	8,812	18.8%
60. Land transport	95	96	109	105	101	109	0.2%
62. Air transport	111	73	75	85	105	119	0.2%
63. Supporting and auxiliary transport activities; activities of travel agencies	1,061	1,014	1,008	1,118	1,116	1,181	2.6%
64. Post and telecommunications	539	596	541	679	647	723	1.5%
65. Financial intermediation, except insurance and pension funding	1,102	1,088	1,168	1,171	1,199	1,247	2.7%
66. Insurance and pension funding, except compulsory social security	209	259	255	280	292	342	0.6%
67. Activities auxiliary to financial intermediation	178	193	186	195	201	187	0.4%
70. Real estate activities	497	611	681	658	719	783	1.6%
71. Renting of machinery and equipment without operator and/of personal and household goods	476	534	508	478	497	502	1.2%
72. Computer and related activities	41	60	68	69	74	90	0.2%
73. Research and development	0	0	0			0	0.0%
74. Other business activities	3,563	3,813	3,853	3,781	3,818	4,350	9.1%
75. Public administration and defense	5,113	5,307	5,759	5,304	5,367	5,383	12.7%
80. Education	1,178	1,215	1,286	1,354	1,354	1,338	3.0%
85. Health and social work	1,924	1,995	2,000	1,987	2,007	2,022	4.7%
90. Sewage and refuse disposal, sanitation and similar activities	134	131	125	317	255	256	0.5%
91. Activities of membership organizations n.e.c.	138	156	142	139	143	146	0.3%
92. Recreational, cultural and sporting activities	1,913	1,868	1,962	1,744	1,834	2,096	4.5%
93. Other service activities	324	354	383	386	403	394	0.9%
Total Services Sector	33,430	34,973	35,111	33,427	35,418	37,439	82.7%
Unknown	16	28	24	42	47	59	0.1%
Total Economy	40,210	41,834	42,428	41,331	43,021	44,986	100%

Source: C.B.S.

Table 43. Median wages & salaries by economic sector and gender, 2003 - 2008

Economic sector	2003		2004		2005		2006		2007		2008	
	Male	Female	Male	Female	Male	Female	Male	Female	Male	Female	Male	Female
A. Agriculture, hunting and forestry	23,429	23,155	23,039	24,776	20,911	22,921	26,278	26,388	23,820	23,594	24,300	24,633
B. Fishing	29,080	32,080	30,000	31,050	24,711	32,235	29,700	33,750	46,308	46,308	66,330	17,618
C. Mining and quarrying	22,898	26,182	26,545	21,151	25,200	25,820	32,850	26,039	37,200	26,706	38,500	29,082
D. Manufacturing	45,792	28,410	34,920	27,720	36,780	27,000	34,650	29,004	45,270	31,920	47,220	32,820
E. Electricity, gas and water supply	65,402	60,888	74,253	57,792	80,969	63,787	81,366	65,791	88,622	67,758	85,396	72,384
F. Construction	33,947	24,795	29,727	26,574	28,814	25,200	29,700	26,550	30,423	26,520	34,076	29,255
Total Goods Sector	37,587	26,873	31,707	27,360	32,077	26,596	32,400	28,350	33,823	28,134	37,922	31,020
G. Wholesale and retail trade	26,204	23,754	27,577	24,500	25,920	23,400	28,800	26,100	28,320	26,520	30,120	26,904
H. Hotels and restaurants	29,559	23,901	30,240	26,680	29,160	25,132	30,150	27,000	32,846	28,720	32,844	28,776
I. Transport, storage and communications	46,109	34,666	45,810	33,182	42,899	31,054	41,189	30,150	33,179	31,920	45,003	38,571
J. Financial intermediation	56,011	46,232	49,880	39,249	47,865	42,754	53,220	45,453	56,144	49,254	56,551	49,478
K. Real estate, renting and business activities	26,388	23,582	28,440	26,640	26,227	26,100	28,350	28,350	30,398	28,320	31,920	30,735
L. Public administration and defense	50,985	46,031	50,614	45,414	50,739	48,068	52,782	47,700	54,042	50,824	53,487	51,332
M. Education	63,765	61,792	61,802	53,157	65,207	56,942	58,740	55,493	57,714	55,832	62,466	58,097
N. Health and social work	48,270	38,257	45,061	34,353	42,015	35,302	39,388	34,274	47,016	39,200	50,230	43,620
O. Other community, social and personal service	28,515	24,551	29,520	27,081	28,109	25,200	31,003	27,900	32,084	29,581	34,758	30,627
Total Services Sector	32,946	27,261	32,400	28,800	31,500	27,949	32,400	29,700	34,709	31,920	36,420	32,820
Total Economy	34,239	27,224	32,193	28,800	31,634	27,900	32,400	29,700	34,620	31,568	36,814	32,820

Source: C.B.S.

Table 44: Median wages & salaries by region and gender, 2003 - 2008

Region	2003		2004		2005		2006		2007		2008	
	Male	Female	Male	Female	Male	Female	Male	Female	Male	Female	Male	Female
Noord/Tanki Leendert	30,392	27,097	30,847	28,440	29,700	27,397	31,050	28,484	30,520	29,220	33,720	31,020
Oranjestad West*	34,815	28,604	33,480	30,001	34,034	29,970	33,300	31,050	36,837	34,046	37,202	33,994
Oranjestad East	32,063	27,293	30,960	28,440	29,243	26,995	31,950	29,700	31,920	31,168	35,672	33,720
Paradera	25,859	27,713	27,000	24,840	25,403	23,453	28,350	24,300	29,359	24,720	31,772	28,320
Santa Cruz	31,050	22,837	32,400	25,200	32,756	26,189	32,850	28,350	38,119	32,526	37,994	29,220
Savaneta	32,947	22,500	28,080	23,400	28,440	22,980	28,350	25,200	34,349	27,336	38,525	30,192
San Nicolas North	36,089	22,746	28,930	25,348	25,927	20,970	31,849	27,450	33,720	25,234	35,520	26,520
San Nicolas South	55,315	26,875	42,900	26,400	42,008	26,670	44,377	28,350	49,920	29,351	52,897	33,336
Grand Total	34,239	27,224	32,193	28,800	31,634	27,900	32,400	29,700	34,620	31,568	36,814	32,820
				30,589		29,787		31,050		32,977		34,839

Source: C.B.S.

* All public administration and defense full-time equivalent jobs were put in Oranjestad West

Table 45: Median wages & salaries by size-class and gender, 2003 - 2008

Size-class	2003		2004		2005		2006		2007		2008							
	Male	Female	Male	Female	Male	Female	Male	Female	Male	Female	Male	Female						
	Total	Total	Total	Total	Total	Total	Total	Total	Total	Total	Total	Total						
0 - 1	22,338	21,599	21,719	28,080	27,000	27,360	20,700	23,040	21,600	28,350	26,550	27,900	28,320	30,120	28,713	31,020	30,476	31,002
1 - 2	27,016	22,830	24,480	26,640	23,400	24,544	23,998	22,119	23,337	27,000	26,100	26,550	29,220	26,400	27,754	31,920	26,400	29,649
2 - 4	25,630	24,829	25,187	26,252	25,560	25,560	24,000	22,958	23,436	28,125	26,100	26,880	28,320	25,620	27,140	30,000	27,420	28,600
4 - 10	26,943	24,216	25,485	28,080	25,519	26,640	26,640	23,864	25,200	28,350	26,100	27,175	30,000	26,960	28,320	30,532	27,710	29,250
10 - 20	28,332	25,369	26,568	27,360	25,897	26,640	25,746	25,020	25,380	28,350	26,600	27,450	28,663	27,894	28,320	30,242	28,320	29,220
20 - 50	28,597	23,672	25,751	29,156	26,280	27,720	27,900	24,089	26,075	29,250	27,450	28,350	30,576	28,266	29,371	32,820	29,176	31,020
50 - 150	32,658	25,724	29,771	30,960	27,360	29,520	29,160	26,100	27,720	31,155	28,350	29,825	33,267	28,703	31,020	33,396	30,090	31,920
≥ 150	47,471	36,399	42,502	45,177	35,280	39,897	50,459	40,365	45,548	52,055	40,274	45,828	45,931	42,950	44,421	51,048	44,819	48,120
Grand Total	34,239	27,224	30,844	32,193	28,800	30,589	31,634	27,900	29,787	32,400	29,700	31,050	34,620	31,568	32,977	36,814	32,820	34,839

Source: C.B.S.

Table 46: Median wages & salaries by economic activities related to Tourism and gender, 2003 - 2008

Economic activity related to Tourism	2003			2004			2005			2006			2007			2008		
	Male	Female	Total	Male	Female	Total	Male	Female	Total	Male	Female	Total	Male	Female	Total	Male	Female	Total
	Supermarkets & mini markets	21,617	19,558	20,369	23,760	21,023	21,960	19,226	19,354	19,301	25,035	24,300	24,730	22,770	23,029	22,920	24,130	23,768
Retail sale of sugar confectionery	25,931	21,902	22,458	25,088	23,422	23,422	17,381	22,800	21,320	25,863	24,000	24,000	29,220	26,970	29,220	30,004	24,720	29,220
Retail sale of beverages not consumed on the spot and of tobacco products	50,760	23,976	31,789	33,300	30,929	30,929	37,221	37,323	37,272	25,200	32,400	26,754	37,747	28,240	28,240	36,000	30,000	30,330
Retail sale of pharmaceutical and medical goods, cosmetic and toilet articles	29,872	29,076	29,076	32,763	26,249	26,824	31,007	24,534	25,582	33,975	26,928	27,900	35,514	28,770	29,220	35,439	29,157	30,120
Retail sale of textiles, clothing, footwear and leather goods	25,579	20,586	21,600	26,736	22,320	23,074	24,840	20,943	21,600	29,250	23,400	24,300	27,420	24,692	25,435	30,120	24,700	25,620
Retail sale of household appliances, articles and equipment	30,000	22,296	25,714	28,020	25,920	27,360	28,024	24,120	26,327	29,360	24,975	27,309	30,000	26,952	28,367	32,618	29,285	31,207
Retail sale of books, office supplies and equipment, magazines and stationery	31,672	21,948	23,040	28,984	23,400	24,415	28,795	22,449	23,799	31,275	24,215	26,100	30,221	23,847	24,370	36,599	27,044	27,451
Other retail sale in specialized stores	31,448	25,943	27,092	30,000	26,280	27,154	29,770	26,100	26,890	31,503	28,350	29,192	31,220	28,528	29,565	36,694	29,788	31,583
Hotels	37,770	31,018	33,624	34,560	30,399	32,400	38,187	32,371	34,700	35,887	31,500	33,647	37,320	32,546	34,620	39,465	34,135	36,514
Resorts (Time share)	30,286	26,818	28,228	30,240	28,397	29,235	29,345	26,999	27,817	31,950	29,482	30,619	33,803	31,126	32,384	35,718	31,920	33,720
Other accommodations for stayover	19,184	17,783	18,475	23,940	21,229	21,960	22,770	19,506	19,800	26,400	25,425	25,650	27,170	22,810	23,126	30,000	23,400	26,324
Bars	20,579	21,794	21,354	24,850	20,890	22,680	23,700	19,879	22,716	26,100	25,650	26,100	26,970	24,000	25,827	34,248	22,920	25,662
Full service restaurants	27,298	21,731	24,837	28,080	24,480	26,280	26,460	22,952	24,300	28,233	25,200	26,550	29,220	25,620	27,420	30,120	26,497	28,151
Fast food restaurants and ceterias	20,791	18,585	19,313	23,400	22,169	22,320	20,880	19,800	20,087	24,633	24,750	24,750	25,308	22,920	23,676	24,720	24,120	24,431
Nightclubs, dinner theaters	19,795	18,027	19,363	24,522	20,784	22,320	21,892	20,624	21,561	27,000	22,725	24,300	26,374	22,020	24,334	31,515	27,420	30,000
Scheduled air transport	54,225	49,446	53,370	57,880	40,804	53,657	57,836	50,998	55,025	33,750	30,153	32,400	45,032	44,522	45,032	44,390	35,041	41,841
Telecommunications	53,109	43,060	49,133	57,050	42,668	51,353	64,518	43,087	51,075	37,761	31,275	33,287	37,281	33,484	35,390	69,735	53,304	62,744
Time-share business with own property	73,274	58,918	64,337	60,107	53,239	56,353	55,938	46,749	50,796	74,751	50,719	58,849	76,629	66,209	69,949	50,853	41,044	45,533
Renting of land transport equipment	25,432	25,560	25,432	26,241	25,118	25,839	24,840	24,478	24,701	27,450	25,741	26,846	28,320	26,664	27,543	29,328	27,931	29,220
Photographic activities	23,167	21,749	21,844	23,021	23,753	23,040	20,605	25,607	23,452	26,318	26,136	26,136	23,261	21,730	21,730	23,397	26,715	25,170
Sporting activities and relates services; also sportfishing and hunting	22,746	25,091	23,603	26,460	25,558	26,071	24,911	22,519	23,701	27,450	27,900	27,870	29,957	28,085	28,918	33,542	33,716	33,716
Casino activities	30,959	27,877	31,178	31,599	28,080	30,258	28,063	25,825	27,000	31,500	29,250	30,600	33,115	31,015	32,286	34,591	31,826	33,463
Watersport activities	25,721	24,540	25,562	27,540	28,561	28,080	26,829	26,460	26,640	28,506	27,795	28,350	29,220	28,320	29,113	30,635	28,860	30,120
Other recreational activities	27,615	25,000	26,749	28,436	28,444	28,436	27,000	26,220	26,577	28,648	28,800	28,800	31,020	30,120	31,020	30,550	30,504	30,504
Total activities related to Tourism	29,411	24,129	26,064	30,212	26,280	27,777	28,800	24,719	26,280	29,986	26,760	27,903	31,812	28,239	29,743	33,720	29,092	31,020
Total other activities not related to Tourism	37,350	32,643	35,187	33,297	31,450	32,470	33,300	31,680	32,580	33,646	32,400	32,963	36,033	35,513	35,662	38,752	36,934	38,080
Total Economy	34,239	27,224	30,844	32,193	28,800	30,589	31,634	27,900	29,787	32,400	29,700	31,050	34,620	31,568	32,977	36,814	32,820	34,859

Source: C.B.S.

Table 48: Median wages & salaries by economic activity, ISIC division, 2003 - 2008

Economic activity, ISIC division	2003	2004	2005	2006	2007	2008
01. Agriculture, hunting and related service activities	23,155	23,184	21,339	26,388	23,820	24,339
05. Fishing	30,000	30,229	24,711	30,473	46,308	41,974
14. Other mining and quarrying	22,898	25,207	25,200	32,400	34,229	37,200
15. Manufacture of food products and beverages	23,140	26,280	25,063	27,900	25,957	27,549
16. Manufacture of tobacco products	35,054	37,541	41,062	94,584	-	45,503
17. Manufacture of textiles	24,638	27,369	25,020	26,954	29,137	29,435
18. Manufacture of wearing apparel	14,521	16,103	17,391	29,250	17,549	29,132
20. Manufacture of wood, products of wood and cork	25,659	25,920	25,200	27,900	27,711	33,732
21. Manufacture of paper and paper products	30,055	31,674	26,460	26,222	28,917	31,920
22. Publishing, printing and reproduction of recorded media	30,674	27,962	28,725	29,825	33,412	33,938
23. Manufacture of coke, refined petroleum products and nuclear fuel	75,953	69,757	87,712	101,513	85,453	108,308
24. Manufacture of chemicals and chemical products	30,310	29,360	25,920	31,950	33,560	37,296
25. Manufacture of rubber and plastics products	22,900	23,670	21,258	-	33,174	33,720
26. Manufacture of other non-metallic mineral products	35,362	32,760	33,796	31,050	37,753	33,426
28. Manufacture of fabricated metal products, except machinery and equipment	48,370	31,680	32,721	29,343	33,867	42,416
31. Manufacture of electrical machinery and apparatus n.e.c.	23,114	36,000	28,290	34,101	60,685	45,735
33. Manufacture of medical, precision and optical instruments, watches and clocks	27,054	29,647	27,150	27,000	30,000	27,399
34. Manufacture of motor vehicles, trailers and semi-trailers	25,272	28,800	24,432	31,800	32,510	25,600
35. Manufacture of other transport equipment	30,456	32,250	34,249	32,318	36,354	37,523
36. Manufacture of furniture; other manufacturing n.e.c.	20,588	23,001	23,400	23,036	20,670	30,329
37. Recycling	42,197	44,001	15,000	39,419	42,989	47,806
40. Electricity, gas, steam and hot water supply	55,401	56,376	61,171	66,591	69,389	72,886
41. Collection, purification and distribution of water	77,954	81,280	89,663	88,680	91,935	92,900
45. Construction	32,872	29,209	28,436	29,250	29,643	33,120
Total Goods Sector	35,566	30,960	30,780	31,500	32,586	36,420
50. Sale, maintenance and repair of motor vehicles and motorcycles; retail sale of automotive fuel	25,751	27,720	26,438	29,250	27,523	29,204
51. Wholesale trade and commission trade, except of motor vehicles and motorcycles	27,565	28,036	26,247	28,356	30,000	29,250
52. Retail trade, except of motor vehicles and motorcycles	23,823	24,840	23,559	26,550	26,520	27,621
55. Hotels and restaurants	26,356	28,277	26,658	28,350	30,494	30,681
60. Land transport	49,943	49,891	23,213	51,097	38,760	44,040
62. Air transport	53,370	53,657	55,025	32,400	45,032	42,360
63. Supporting and auxiliary transport activities; activities of travel agencies	34,666	33,840	32,040	34,200	32,131	39,005
64. Post and telecommunications	48,551	49,271	47,597	30,775	31,057	50,342
65. Financial intermediation, except insurance and pension funding	51,796	45,588	53,690	51,333	53,110	54,376
66. Insurance and pension funding, except compulsory social security	48,888	43,771	42,220	48,374	48,244	52,050
67. Activities auxiliary to financial intermediation	25,810	27,493	25,200	28,854	27,689	34,620
70. Real estate activities	43,011	33,462	32,613	34,018	43,782	39,692
71. Renting of machinery and equipment without operator and/of personal and household goods	25,639	26,193	24,840	27,121	28,285	32,744
72. Computer and related activities	48,235	31,500	30,420	33,873	42,638	34,581
73. Research and development	-	-	-	-	-	33,060
74. Other business activities	24,120	27,000	25,281	27,900	28,433	29,220
75. Public administration and defense	49,157	48,667	49,367	50,207	52,079	52,292
80. Education	62,498	55,178	58,543	56,507	56,507	59,339
85. Health and social work	40,402	35,279	36,120	35,041	40,920	44,520
90. Sewage and refuse disposal, sanitation and similar activities	41,685	31,056	33,372	36,064	38,395	45,039
91. Activities of membership organizations n.e.c.	33,635	27,612	28,016	30,600	31,645	34,212
92. Recreational, cultural and sporting activities	27,098	28,915	26,814	29,317	30,765	32,758
93. Other service activities	22,218	24,005	22,636	25,969	29,220	26,268
Total Services Sector	54,535	44,438	33,100	31,050	33,175	34,620
Total Economy	30,844	30,589	29,787	31,050	32,977	34,839

Source: C.B.S.

Table 50: Wages & salaries by economic sector, 2003 - 2008 (in mln Aruban florins)

Economic sector	2003		2004		2005		2006		2007		2008		Avg. Distribution 2003-2008				
	Male	Female	Male	Female	Male	Female	Male	Female	Male	Female	Male	Female	Male	Female	Total		
	Total	Total	Total	Total	Total	Total	Total	Total	Total	Total	Total	Total	Male	Female	Total		
A. Agriculture, hunting and forestry	2.51	1.60	4.12	4.66	2.87	1.88	4.75	5.13	3.24	1.84	5.08	3.54	2.10	5.64	0.2%	0.1%	0.3%
B. Fishing	0.73	0.09	0.82	1.83	0.76	0.06	0.82	0.53	0.41	0.00	0.41	0.26	0.03	0.29	0.0%	0.0%	0.0%
C. Mining and quarrying	1.32	0.20	1.52	1.42	0.85	0.21	1.06	1.51	0.81	0.15	0.96	0.67	0.18	0.85	0.1%	0.0%	0.1%
D. Manufacturing	123.51	17.04	140.56	134.10	133.60	25.38	158.98	231.50	156.89	27.12	184.01	173.53	27.19	200.72	7.8%	1.3%	9.1%
E. Electricity, gas and water supply	29.82	3.16	32.98	42.60	39.47	4.68	44.14	43.56	38.32	4.99	43.30	47.84	5.67	53.51	2.0%	0.2%	2.3%
F. Construction	110.33	10.48	120.81	113.07	116.53	12.16	128.68	109.06	144.17	17.42	161.60	144.16	18.18	162.34	6.3%	0.7%	7.0%
Total Goods Sector	268.23	32.57	300.80	297.67	294.07	44.37	338.44	349.27	343.83	51.53	395.36	370.00	53.36	423.35	16.3%	2.4%	18.7%
G. Wholesale and retail trade	106.48	100.82	207.30	216.70	112.70	112.33	225.03	240.76	140.54	131.85	272.39	141.25	135.69	276.93	6.4%	6.1%	12.5%
H. Hotels and restaurants	144.39	120.59	264.98	279.51	148.53	125.12	273.65	259.45	169.10	143.39	312.49	193.83	168.68	362.51	8.2%	7.0%	15.2%
I. Transport, storage and communications	65.10	24.53	89.63	91.59	62.21	25.77	87.98	102.99	69.26	33.18	102.44	84.00	38.15	122.15	3.6%	1.6%	5.2%
J. Financial intermediation	39.56	56.40	95.96	93.68	42.87	56.18	99.05	107.74	49.87	64.75	114.61	49.55	73.78	123.32	2.3%	3.2%	5.5%
K. Real estate, renting and business activities	128.43	73.30	201.73	206.61	140.72	78.92	219.63	249.37	166.33	98.92	265.25	161.55	116.24	277.78	7.6%	4.8%	12.3%
L. Public administration and defense	174.95	105.62	280.57	298.97	193.57	128.36	321.93	297.65	167.46	143.44	310.90	171.25	141.41	312.67	9.2%	6.6%	15.8%
M. Education	27.02	44.63	71.65	74.54	29.54	51.23	80.77	81.09	30.52	55.42	85.94	31.98	52.84	84.83	1.9%	2.6%	4.2%
N. Health and social work	33.79	61.56	95.34	99.37	34.57	67.66	102.23	106.94	41.96	69.90	111.85	41.64	78.41	120.06	1.9%	3.6%	5.5%
O. Other community, social and personal service	55.97	31.29	87.26	89.12	54.59	36.96	91.55	97.96	62.86	39.29	102.15	72.64	41.95	114.59	3.2%	1.9%	5.1%
Total Services Sector	775.70	618.73	1,394.43	1,450.09	819.31	682.53	1,501.84	1,543.95	897.89	780.15	1,678.04	947.69	847.14	1,794.83	43.9%	37.3%	81.2%
Unknown	0.64	0.37	1.01	1.58	0.86	0.43	1.29	2.21	2.18	0.00	2.18	1.76	0.78	2.54	0.1%	0.0%	0.1%
Total Economy	1,044.57	651.67	1,696.24	1,749.35	1,114.23	727.33	1,841.57	1,952.55	1,245.90	831.68	2,075.58	1,319.45	901.27	2,220.72	60.3%	39.7%	100.0%

Source: C.B.S.

Table 51: Wages & salaries by economic sector and size of company, 2003 - 2008 (in mln Aruban florins)

Economic sector	2003		2004		2005		2006		2007		2008		Avg. Distribution 2003 - 2008	
	Large*	S & M**	Large	S & M	Large	S & M	Large	S & M	Large	S & M	Large	S & M	Large	S & M
A. Agriculture, hunting and forestry	0.00	4.12	1.12	3.54	0.00	4.75	0.00	5.12	0.00	5.08	0.00	5.64	0.0%	0.2%
B. Fishing	0.00	0.82	0.00	1.83	0.00	0.82	0.00	0.53	0.00	0.41	0.00	0.29	0.0%	0.0%
C. Mining and quarrying	0.00	1.43	0.00	1.34	0.00	1.03	0.00	1.04	0.00	0.96	0.00	0.85	0.0%	0.1%
D. Manufacturing	97.88	41.28	92.38	40.34	116.22	41.33	182.89	44.47	140.60	43.42	153.54	47.18	6.8%	2.2%
E. Electricity, gas and water supply	31.70	1.79	41.20	1.93	42.73	2.05	42.70	1.47	42.53	0.77	51.15	2.36	2.2%	0.1%
F. Construction	59.55	61.39	61.89	51.26	67.71	59.91	68.82	55.78	97.36	64.23	87.50	74.84	3.8%	3.2%
Total Goods Sector	189.13	110.83	196.59	100.24	226.65	109.88	294.41	108.41	280.49	114.87	292.20	131.16	12.8%	5.9%
G. Wholesale and retail trade	66.54	139.49	77.18	139.89	84.17	141.07	90.43	149.70	109.30	163.10	95.48	181.45	4.5%	7.9%
H. Hotels and restaurants	200.40	64.67	217.07	62.76	205.74	67.15	177.31	78.79	229.80	82.69	274.15	88.35	11.3%	3.9%
I. Transport, storage and communications	64.88	24.75	67.00	24.43	63.17	24.68	73.53	29.45	76.61	25.83	93.35	28.80	3.8%	1.4%
J. Financial intermediation	67.14	28.70	65.51	28.01	71.00	27.87	77.64	30.14	85.37	29.24	89.30	34.02	4.0%	1.5%
K. Real estate, renting and business activities	68.36	133.96	77.65	129.39	88.39	131.38	102.58	147.80	111.25	154.00	119.11	158.68	4.9%	7.4%
L. Public administration and defense	280.57	0.15	298.97	0.15	321.93	0.21	297.65	0.17	310.73	0.17	312.50	0.17	15.8%	0.0%
M. Education	64.65	7.00	67.96	6.58	72.68	8.10	73.07	8.02	76.08	9.86	77.04	7.78	3.7%	0.4%
N. Health and social work	56.92	37.95	63.27	35.70	65.70	36.47	66.55	39.12	68.33	43.53	77.50	42.56	3.5%	2.0%
O. Other community, social and personal service	45.37	41.81	48.24	40.80	51.80	39.68	54.37	43.83	54.65	47.50	66.76	47.83	2.8%	2.3%
Total Services Sector	914.83	478.48	982.84	467.71	1,024.60	476.60	1,013.15	527.01	1,122.12	555.91	1,205.18	589.65	54.3%	26.9%
Unknown	0.00	1.01	0.00	1.58	0.00	1.29	0.00	1.74	0.00	2.18	0.00	2.54	0.0%	0.1%
Total	1,103.96	590.32	1,179.43	569.54	1,251.25	587.77	1,307.55	637.17	1,402.62	672.96	1,497.38	723.35	67.2%	32.8%
Total Economy	1,694.28		1,748.97		1,839.02		1,944.72		2,075.58		2,220.72		100%	

Source: C.B.S.

* Large: Companies with 50 or more full-time equivalent jobs

** Small & Medium

Table 52: Wages & salaries by region, 2003 - 2008 (in mln Aruban florins)

Region	Avg. Distribution						
	2003	2004	2005	2006	2007	2008	2003 - 2008
Noord/Tanki Leendert	252.89	263.52	254.47	276.81	328.61	349.23	15.0%
Oranjestad West*	692.17	737.92	794.38	775.86	840.11	908.54	41.2%
Oranjestad East	425.94	432.43	444.73	459.06	497.62	520.65	24.1%
Paradera	23.16	23.49	25.80	27.26	28.48	31.36	1.4%
Santa Cruz	88.03	100.22	109.19	117.49	130.93	122.82	5.8%
Savaneta	41.99	41.06	37.23	45.98	50.67	58.22	2.4%
San Nicolas North	20.54	20.15	14.41	23.84	23.64	24.99	1.1%
San Nicolas South	149.56	129.93	158.25	217.07	171.98	197.82	8.9%
Unknown	0.00	0.25	0.54	1.35	3.53	7.09	0.1%
Grand Total	1,694.28	1,748.97	1,839.02	1,944.72	2,075.58	2,220.72	100%

Source: C.B.S.

* All public administration and defense full-time equivalent jobs were put in Oranjestad West

Table 53: Wages & salaries by type of business, 2003 - 2008 (in mln Aruban florins)

Type of business	2003 - 2008 (in mln Aruban florins)							Avg. Distribution 2003 - 2008
	2003	2004	2005	2006	2007	2008	2003 - 2008	
Association	2.13	2.52	2.59	2.82	2.83	3.00	0.1%	
Co-operative association	5.58	5.94	7.63	8.06	17.00	17.58	0.5%	
Foreign formed corporation	44.84	27.17	33.44	77.03	30.97	41.24	2.2%	
Foundation	150.50	158.62	168.66	170.48	181.44	190.24	8.9%	
Limited company (N.V.)	1,115.02	1,156.06	1,195.73	1,279.06	1,391.31	1,493.17	66.2%	
Limited partnership	17.27	20.04	21.52	12.99	20.64	19.46	1.0%	
One-man business	54.86	53.64	61.56	61.71	78.51	91.15	3.5%	
Partnership	10.96	11.47	10.66	11.49	13.83	16.02	0.6%	
Partnership firm (V.O.F.)	3.19	2.96	2.74	2.61	3.53	4.51	0.2%	
Other	289.94	310.55	334.48	318.48	335.50	344.34	16.8%	
Grand Total	1,694.28	1,748.97	1,839.02	1,944.72	2,075.58	2,220.72	100%	

Source: C.B.S.

Table 54: Wages & salaries by size-class, 2003 - 2008 (in mln Aruban florins)

Size-class	Avg. Distribution						
	2003	2004	2005	2006	2007	2008	2003 - 2008
0 - 1	6.86	5.79	6.67	11.87	7.89	7.24	0.4%
1 - 2	29.52	29.17	32.36	35.02	39.56	41.22	1.8%
2 - 4	68.17	61.10	68.91	74.44	77.68	79.48	3.7%
4 - 10	135.50	141.00	138.23	146.03	158.41	165.91	7.7%
10 - 20	120.66	124.07	129.70	142.04	147.01	160.72	7.2%
20 - 50	229.63	208.41	213.95	227.76	242.41	268.77	12.1%
50 - 150	355.36	399.72	406.30	443.72	480.22	484.58	22.3%
≥ 150	748.60	779.71	842.91	863.83	922.40	1,012.80	44.9%
Grand Total	1,694.28	1,748.97	1,839.02	1,944.72	2,075.58	2,220.72	100%

Source: C.B.S.

Table 85: Wages & salaries by economic activities related to Tourism, 2003 - 2008 (in mln Aruban florins)

Economic activity related to Tourism	2003		2004		2005		2006		2007		2008		Avg. Distribution 2003 - 2008								
	Male	Female	Male	Female	Male	Female	Male	Female	Male	Female	Male	Female	Male	Female							
	Total	Total	Total	Total	Total	Total	Total	Total	Total	Total	Total	Total	Total	Total							
Hotels	60.49	41.66	102.15	65.64	46.84	112.48	70.34	47.75	118.09	90.57	65.66	155.63	97.95	71.54	169.49	3.9%	2.8%	6.7%			
Resorts (Time share)	43.68	39.23	82.91	43.90	39.13	83.02	35.81	32.31	68.11	33.44	28.97	62.41	43.05	37.85	80.91	2.0%	1.8%	3.8%			
Full service restaurants	27.37	19.29	46.65	28.42	22.03	50.45	30.19	23.85	54.04	31.42	25.90	57.32	38.08	31.88	69.96	1.6%	1.3%	2.9%			
Other retail sale in specialized stores	11.83	19.54	31.38	12.82	22.46	35.27	13.98	24.66	38.63	19.24	25.58	44.82	19.25	25.90	45.15	0.8%	1.2%	2.0%			
Casino activities	24.36	9.59	33.94	21.40	9.46	30.86	22.21	11.01	33.22	21.05	10.07	31.12	28.30	13.83	42.13	1.2%	0.6%	1.7%			
Time-share businesses with own property	17.38	17.00	34.39	23.47	16.56	40.03	20.39	16.72	37.10	27.16	20.74	47.90	19.12	14.84	33.95	1.2%	0.9%	2.1%			
Telecommunications	18.96	8.43	27.39	21.32	9.76	31.08	13.66	12.48	26.14	13.02	13.00	26.02	16.75	16.96	33.71	0.8%	0.6%	1.5%			
Fast-food restaurants and cafeterias	8.11	14.41	22.52	9.01	13.62	22.63	8.50	14.35	22.85	10.58	17.28	27.86	12.05	19.91	31.96	0.5%	0.8%	1.3%			
Retail sale of textiles, clothing, footwear and leather goods	6.04	16.79	22.83	6.09	15.65	21.74	6.61	16.19	22.80	7.59	20.12	27.72	8.28	22.17	30.45	0.4%	0.9%	1.3%			
Supermarkets & mini markets	8.92	11.38	20.30	9.66	11.72	21.38	10.41	5.84	16.26	10.51	11.52	22.03	14.25	15.99	30.24	0.6%	0.7%	1.2%			
Retail sale of household appliances, articles and equipment	11.41	5.12	16.53	10.41	5.84	16.26	10.10	6.02	16.12	11.65	5.74	17.39	12.33	6.30	18.62	0.6%	0.3%	0.9%			
Retail sale of pharmaceutical and medical goods, cosmetic and toilet articles	3.55	10.32	13.87	3.67	10.38	14.05	3.54	11.02	14.56	3.61	11.61	15.22	4.09	13.24	17.33	0.2%	0.6%	0.8%			
Renting of land transport equipment	7.94	3.42	10.76	7.35	3.90	11.25	8.18	3.19	11.36	8.08	3.55	11.63	9.23	4.22	13.45	0.4%	0.2%	0.6%			
Other recreational activities	6.95	5.18	12.13	7.94	5.35	13.28	8.11	5.94	14.05	8.29	5.50	13.79	7.94	5.33	13.27	7.17	4.90	12.08			
Watersport activities	6.24	3.30	9.54	6.07	3.18	9.25	6.05	3.56	9.60	6.53	2.10	8.64	7.18	2.36	9.54	7.70	2.60	10.30	0.3%	0.1%	0.5%
Scheduled air transport	3.30	2.16	5.46	2.29	1.67	3.96	2.40	1.58	3.98	2.31	1.79	4.11	3.17	2.48	5.65	4.05	3.23	7.29	0.2%	0.1%	0.3%
Retail sale of books, office supplies and equipment, magazines and stationery	1.80	3.33	5.13	1.57	3.75	5.32	1.60	4.06	5.66	1.80	4.26	6.06	1.76	4.20	5.95	2.02	4.89	6.91	0.1%	0.2%	0.3%
Sporting activities and relates services; also sportfishing and hunting	1.79	1.48	3.27	1.75	1.59	3.34	2.36	1.70	4.06	2.07	3.25	5.33	2.13	3.37	5.50	2.27	3.63	5.91	0.1%	0.1%	0.2%
Nightclubs, dinner theaters	1.98	1.67	3.66	1.97	1.48	3.44	1.83	1.60	3.43	0.80	0.83	1.63	1.26	1.32	2.58	1.34	1.42	2.76	0.1%	0.1%	0.2%
Other accommodations for stayover	0.55	1.04	1.59	0.61	0.96	1.57	0.61	0.96	1.57	0.75	0.98	1.73	0.72	0.95	1.67	0.91	1.22	2.12	0.0%	0.1%	0.1%
Retail sale of sugar confectionery	0.03	0.12	0.15	0.04	0.14	0.18	0.08	0.15	0.23	0.08	0.17	0.25	0.17	0.34	0.51	0.61	1.24	1.85	0.0%	0.0%	0.0%
Bars	0.79	0.58	1.36	0.83	0.54	1.36	0.86	0.60	1.46	1.00	0.35	1.35	0.95	0.34	1.30	1.18	0.44	1.63	0.0%	0.0%	0.1%
Photographic activities	0.47	0.94	1.41	0.41	0.94	1.36	0.40	0.68	1.08	0.28	0.74	1.02	0.24	0.62	0.86	0.29	0.76	1.05	0.0%	0.0%	0.1%
Retail sale of beverages not consumed on the spot and of tobacco products	0.19	0.10	0.30	0.09	0.16	0.25	0.13	0.15	0.28	0.10	0.24	0.34	0.10	0.25	0.35	0.09	0.22	0.30	0.0%	0.0%	0.0%
Total activities related to Tourism	273.53	236.08	509.61	286.71	247.11	533.81	276.81	252.66	529.47	278.14	247.66	525.81	316.95	285.83	602.78	350.57	319.97	670.53	15.5%	13.8%	29.2%
Total other activities not related to Tourism	771.04	415.59	1,186.62	767.17	448.37	1,215.54	832.46	479.64	1,312.10	902.41	524.34	1,426.75	950.96	545.85	1,472.80	968.88	581.31	1,550.19	44.8%	26.0%	70.8%
Total Economy	1,044.57	651.67	1,696.24	1,053.87	695.48	1,749.35	1,109.27	732.30	1,841.57	1,180.55	772.00	1,952.55	1,245.90	831.68	2,075.58	1,319.45	901.27	2,220.72	60.3%	39.7%	100%

Source: C.B.S.

Table 56: Wages & salaries by age-group, 2003 - 2008 (in min. Aruban florins)

Age-group	2003		2004		2005		2006		2007		2008		Avg. Distribution 2003 - 2008								
	Male	Female	Male	Female	Male	Female	Male	Female	Male	Female	Male	Female	Male	Female							
	Total	Total	Total	Total	Total	Total	Total	Total	Total	Total	Total	Total	Total	Total							
≤ 19	5.10	3.30	8.40	3.70	9.03	5.65	3.72	9.37	6.76	4.34	11.10	7.13	4.68	11.80	7.56	5.07	12.63	0.3%	0.2%	0.5%	
20 ± 29	110.25	84.62	194.87	107.54	87.77	195.31	113.21	89.62	202.84	125.19	97.30	222.50	131.91	104.60	236.51	139.92	113.13	253.05	6.3%	5.0%	11.3%
30 ± 39	274.96	196.83	471.79	266.29	201.26	467.55	272.13	204.65	476.78	289.97	217.89	507.85	305.53	234.33	539.85	324.08	253.52	577.60	15.0%	11.3%	26.4%
40 ± 49	341.44	227.67	569.11	352.25	245.50	597.74	366.68	253.65	620.34	388.84	263.98	652.81	409.70	284.24	693.94	434.58	307.89	742.47	19.9%	13.7%	33.6%
50 ± 59	240.91	113.18	354.09	253.36	129.17	382.54	275.49	147.30	422.79	293.61	157.16	450.77	309.37	169.81	479.17	328.16	184.53	512.68	14.7%	7.8%	22.6%
≥ 60	59.46	22.36	81.82	64.33	25.91	90.25	66.79	29.42	96.21	74.94	30.58	105.52	78.97	33.21	112.17	83.76	36.26	120.02	3.7%	1.5%	5.3%
Unknown	12.43	3.71	16.14	4.78	2.19	6.97	9.39	4.01	13.40	1.24	0.76	1.99	1.30	0.82	2.12	1.38	0.88	2.27	0.3%	0.1%	0.4%
Grand Total	1,044.57	651.67	1,696.24	1,053.88	695.50	1,749.38	1,109.35	732.37	1,841.72	1,180.55	772.00	1,952.55	1,243.90	831.68	2,075.58	1,319.45	901.27	2,220.72	60.3%	39.7%	100.0%

Source: C.B.S.

Table 57: Wages & salaries by economic activity, ISIC division, 2003 - 2008 (in mln Aruban florins)

Economic activity, ISIC division							Avg. Distribution
	2003	2004	2005	2006	2007	2008	2003 - 2008
01. Agriculture, hunting and related service activities	4.12	4.66	4.75	5.12	5.08	5.64	0.3%
05. Fishing	0.82	1.83	0.82	0.53	0.41	0.29	0.0%
14. Other mining and quarrying	1.43	1.34	1.03	1.04	0.96	0.85	0.1%
15. Manufacture of food products and beverages	12.29	13.03	14.32	17.04	16.35	16.77	0.8%
16. Manufacture of tobacco products	1.01	1.74	1.84	2.29	1.35	0.54	0.1%
17. Manufacture of textiles	0.66	0.73	0.67	0.66	1.01	1.11	0.0%
18. Manufacture of wearing apparel	0.21	0.17	0.13	0.07	0.07	0.11	0.0%
20. Manufacture of wood, products of wood and cork	2.06	2.28	2.79	3.00	2.52	2.45	0.1%
21. Manufacture of paper and paper products	0.31	0.36	0.39	0.49	0.47	0.50	0.0%
22. Publishing, printing and reproduction of recorded media	10.46	11.08	12.41	11.79	11.84	12.76	0.6%
23. Manufacture of coke, refined petroleum products and nuclear fuel	76.14	70.35	91.50	141.85	108.86	118.44	5.3%
24. Manufacture of chemicals and chemical products	2.26	2.39	2.46	2.40	3.15	3.48	0.1%
25. Manufacture of rubber and plastics products	0.35	0.40	0.33	0.36	0.26	0.22	0.0%
26. Manufacture of other non-metallic mineral products	5.31	5.94	7.47	9.83	11.03	12.26	0.4%
28. Manufacture of fabricated metal products, except machinery and equipment	22.70	18.50	17.77	32.65	22.01	25.65	1.2%
31. Manufacture of electrical machinery and apparatus n.e.c.	0.27	0.95	1.08	0.67	0.39	0.79	0.0%
33. Manufacture of medical, precision and optical instruments, watches and clocks	0.60	0.62	0.58	0.61	0.61	0.73	0.0%
34. Manufacture of motor vehicles, trailers and semi-trailers	0.12	0.07	0.06	0.06	0.05	0.04	0.0%
35. Manufacture of other transport equipment	2.14	2.11	2.03	1.96	2.11	2.33	0.1%
36. Manufacture of furniture; other manufacturing n.e.c.	0.63	0.52	0.45	0.34	0.44	0.64	0.0%
37. Recycling	1.64	1.48	1.25	1.31	1.51	1.90	0.1%
40. Electricity, gas, steam and hot water supply	15.78	17.23	16.56	16.35	12.63	19.51	0.9%
41. Collection, purification and distribution of water	17.72	25.89	28.22	27.82	30.67	34.00	1.4%
45. Construction	120.94	113.16	127.62	124.60	161.60	162.34	7.0%
Total Goods Sector	299.96	296.84	336.53	402.82	395.36	423.35	18.7%
50. Sale, maintenance and repair of motor vehicles and motorcycles; retail sale of automotive fuel	27.08	29.14	31.72	30.42	34.78	35.65	1.6%
51. Wholesale trade and commission trade, except of motor vehicles and motorcycles	46.32	48.08	49.56	58.00	70.43	64.00	2.9%
52. Retail trade, except of motor vehicles and motorcycles	132.63	139.84	143.96	151.73	167.18	177.29	7.9%
55. Hotels and restaurants	265.08	279.83	272.89	256.11	312.49	362.51	15.2%
60. Land transport	5.21	5.21	5.64	6.37	5.82	6.45	0.3%
62. Air transport	5.46	3.97	3.99	4.14	5.65	7.29	0.3%
63. Supporting and auxiliary transport activities; activities of travel agencies	50.42	49.43	48.80	62.00	59.74	63.65	2.9%
64. Post and telecommunications	28.53	32.83	29.43	30.47	31.23	44.76	1.7%
65. Financial intermediation, except insurance and pension funding	76.79	72.39	77.29	81.69	86.23	91.87	4.2%
66. Insurance and pension funding, except compulsory social security	12.61	14.42	14.72	17.71	19.50	22.67	0.9%
67. Activities auxiliary to financial intermediation	6.43	6.70	6.86	8.38	8.88	8.78	0.4%
70. Real estate activities	41.97	50.64	50.11	61.20	65.88	53.93	2.8%
71. Renting of machinery and equipment without operator and/of personal and household goods	14.80	16.72	16.38	16.58	18.20	19.29	0.9%
72. Computer and related activities	2.06	2.86	3.43	3.55	3.81	4.69	0.2%
73. Research and development	0.00	0.00	0.00	0.00	0.00	0.01	0.0%
74. Other business activities	143.48	136.81	149.84	169.05	177.36	199.87	8.5%
75. Public administration and defense	280.72	299.12	322.14	297.82	310.90	312.67	15.8%
80. Education	71.65	74.54	80.77	81.09	85.94	84.83	4.2%
85. Health and social work	94.88	98.97	102.17	105.67	111.85	120.06	5.5%
90. Sewage and refuse disposal, sanitation and similar activities	6.91	5.21	5.48	14.79	12.11	12.77	0.5%
91. Activities of membership organizations n.e.c.	4.80	5.03	5.24	5.68	6.14	6.46	0.3%
92. Recreational, cultural and sporting activities	67.21	69.77	69.90	65.86	70.77	82.85	3.7%
93. Other service activities	8.25	9.03	10.86	11.86	13.13	12.51	0.6%
Total Services Sector	1,393.31	1,450.55	1,501.19	1,540.16	1,678.04	1,794.83	81.2%
Unknown	1.01	1.58	1.29	1.74	2.18	2.54	0.1%
Total Economy	1,694.28	1,748.97	1,839.02	1,944.72	2,075.58	2,220.72	100%

Source: C.B.S.

Table B6 Wage & salaries by economic activity and region, 2003 - 2008 (in mln Aruban florina)

Economic activity (Top 15)	Region																													
	Noord / Tanki Lendert						Omland						San Nicolas						Other regions						Grand Total					
	2003	2004	2005	2006	2007	2008	2003	2004	2005	2006	2007	2008	2003	2004	2005	2006	2007	2008	2003	2004	2005	2006	2007	2008	2003	2004	2005	2006	2007	2008
Public administration and defense	0.00	0.00	0.00	0.00	0.00	0.00	266.37	283.69	305.75	282.61	295.52	296.52	0.00	0.00	0.00	0.00	0.00	0.00	0.00	0.00	0.00	0.00	0.00	0.00	266.37	283.69	305.75	282.61	295.52	296.52
Hotels	61.96	66.28	68.67	77.14	96.87	109.81	40.19	46.19	49.42	29.30	58.76	59.68	0.00	0.00	0.00	0.00	0.00	0.00	0.00	0.00	0.00	0.00	0.00	0.00	102.15	112.48	118.09	106.43	155.63	169.49
Manufacture of refined petroleum products	0.00	0.00	0.00	0.00	0.00	0.00	0.00	0.00	0.00	0.00	0.00	0.00	761.4	70.35	91.50	141.85	108.86	118.44	0.00	0.00	0.00	0.00	0.00	0.00	761.4	70.35	91.50	141.85	108.86	118.44
Building of complete constructions or parts thereof (civil engineering)	6.94	7.03	9.09	12.16	29.01	18.37	28.94	29.67	38.16	23.82	34.71	36.28	27.68	22.69	22.13	19.53	17.32	26.71	19.86	19.29	21.92	24.25	31.91	32.55	83.41	78.69	91.31	79.77	112.96	113.90
Restaurants (fine dining)	76.46	76.13	61.17	54.40	55.58	56.97	6.45	6.89	6.96	6.72	6.83	21.93	0.00	0.00	0.00	0.00	0.00	0.00	0.00	0.00	0.00	0.00	0.00	0.00	82.91	83.02	68.12	61.12	62.41	80.91
Full service restaurants	24.16	25.42	25.70	26.39	27.10	33.97	20.63	23.25	25.49	26.86	27.84	32.58	0.62	0.58	0.48	0.75	0.53	0.61	1.31	1.38	1.61	1.41	1.85	2.81	46.71	50.63	53.28	55.41	57.32	69.96
Other monetary intermediation	0.00	0.00	0.00	0.00	0.00	0.00	56.10	50.66	55.28	58.04	63.68	65.00	0.00	0.00	0.00	0.00	0.00	0.00	0.00	0.00	0.00	0.00	0.00	0.00	56.10	50.66	55.28	58.04	63.68	65.00
Hospital activities	0.00	0.00	0.00	0.00	0.00	0.00	43.66	47.81	49.38	53.55	54.89	59.93	0.00	0.00	0.00	0.00	0.00	0.00	0.00	0.00	0.00	0.00	0.00	0.00	43.66	47.81	49.38	53.55	56.31	61.49
Primary education	0.95	0.93	1.18	1.20	1.23	1.58	39.66	41.81	44.63	45.09	45.30	46.71	0.00	0.00	0.00	0.00	0.00	0.00	0.53	0.51	0.60	0.61	0.68	0.66	41.14	43.25	46.40	46.90	46.61	48.94
Building installation	1.33	1.15	1.18	1.33	2.01	1.59	14.35	12.74	12.68	13.86	14.32	14.12	7.83	6.43	5.68	9.12	11.00	13.64	6.54	6.04	8.27	10.18	10.97	13.35	30.05	26.36	27.81	34.49	38.31	42.70
Casino activities	11.58	12.01	12.15	13.17	15.31	19.35	22.36	18.85	21.08	16.87	15.82	22.78	0.00	0.00	0.00	0.00	0.00	0.00	0.00	0.00	0.00	0.00	0.00	0.00	33.94	30.86	33.23	30.04	31.12	42.13
Wholesale of food, beverages and tobacco	0.10	0.04	0.03	0.06	0.37	0.50	30.02	30.64	32.72	36.40	41.35	38.01	0.37	0.28	0.35	0.35	0.33	0.24	0.45	0.75	0.71	0.75	0.83	0.71	30.93	31.72	33.81	37.56	42.88	39.46
Building-cleaning activities	0.98	1.27	1.41	3.86	5.53	7.98	6.15	8.43	7.50	9.53	9.97	16.80	0.13	0.06	0.07	0.17	0.43	0.45	6.24	7.35	7.16	9.09	2.74	9.58	13.50	17.31	16.14	22.59	18.67	34.80
Collection, purification and distribution of water	0.00	0.00	0.00	0.00	0.00	0.00	0.00	0.00	0.00	0.00	0.00	0.00	0.00	0.00	0.00	0.00	0.00	0.00	17.72	25.89	28.22	27.82	30.67	34.00	17.72	25.89	28.22	27.82	30.67	34.00
Time-share business with own property	10.35	10.69	9.90	16.63	17.53	8.55	24.03	29.34	27.22	29.82	30.38	25.40	0.00	0.00	0.00	0.00	0.00	0.00	0.00	0.00	0.00	0.00	0.00	0.00	34.39	40.04	37.12	46.45	47.90	33.95
Total selected activities	194.81	200.97	190.48	206.26	230.54	258.67	998.91	629.97	676.27	632.48	699.68	737.74	112.76	100.40	120.21	171.78	138.47	160.08	52.63	61.41	68.48	74.11	89.47	95.21	959.12	992.74	1,035.45	1,084.63	1,169.15	1,251.70
Total other activities	58.08	62.56	63.99	70.54	78.07	90.56	519.19	540.38	562.84	602.44	638.06	691.45	57.34	49.68	52.46	69.12	57.16	62.73	100.55	105.62	104.28	117.98	133.14	124.28	735.17	756.24	783.57	860.09	906.43	969.02
Total Economy	252.89	263.52	254.47	276.81	308.61	349.23	1,118.11	1,170.34	1,239.12	1,234.92	1,337.73	1,429.19	170.10	150.08	172.67	240.90	195.63	222.81	153.18	165.02	172.77	192.99	213.61	219.49	1,694.28	1,748.97	1,839.02	1,949.35	1,841.57	2,220.72

Source: CBS

Appendix I: Tabulation categories and divisions

Tabulation categories	Division	Description
A		Agriculture, hunting and forestry
	01	Agriculture, hunting and related service activities
B		Fishing
	05	Fishing
C		Mining and quarrying
	14	Other mining and quarrying
D		Manufacturing
	15	Manufacture of food products and beverages
	16	Manufacture of tobacco products
	17	Manufacture of textiles
	18	Manufacture of wearing apparel
	20	Manufacture of wood, products of wood and cork
	21	Manufacture of paper and paper products
	22	Publishing, printing and reproduction of recorded media
	23	Manufacture of coke, refined petroleum products and nuclear fuel
	24	Manufacture of chemicals and chemical products
	25	Manufacture of rubber and plastics products
	26	Manufacture of other non-metallic mineral products
	28	Manufacture of fabricated metal products, except machinery and equipment
	31	Manufacture of electrical machinery and apparatus n.e.c.
	33	Manufacture of medical, precision and optical instruments, watches and clocks
	34	Manufacture of motor vehicles, trailers and semi-trailers
	35	Manufacture of other transport equipment
	36	Manufacture of furniture; other manufacturing n.e.c.
	37	Recycling
E		Electricity, gas and water supply
	40	Electricity, gas, steam and hot water supply
	41	Collection, purification and distribution of water
F		Construction
	45	Construction
G		Wholesale and retail trade
	50	Sale, maintenance and repair of motor vehicles and motorcycles
	51	Wholesale trade and commission trade, except of motor vehicles
	52	Retail trade, except of motor vehicles and motorcycles
H		Hotels and restaurants
	55	Hotels and restaurants
I		Transport, storage and communications
	60	Land transport
	62	Air transport
	63	Supporting and auxiliary transport activities; activities of travel agencies
	64	Post and telecommunications
J		Financial intermediation
	65	Financial intermediation, except insurance and pension funding
	66	Insurance and pension funding, except compulsory social security
	67	Activities auxiliary to financial intermediation

Tabulation Division categories	Description
K	Real estate, renting and business activities
70	Real estate activities
71	Renting of machinery and equipment without operator and/of personal and household goods
72	Computer and related activities
73	Research and development
74	Other business activities
L	Public administration and defence; social securities
75	Public administration and defense
M	Education
80	Education
N	Health and social work
85	Health and social work
O	Other community, social and personal service activities
90	Sewage and refuse disposal, sanitation and similar activities
91	Activities of membership organizations n.e.c.
92	Recreational, cultural and sporting activities
93	Other service activities

Appendix II: Tabulation categories and classes

Tabulation categories	Class 1	Class 2	Description
A			Agriculture, hunting and forestry
	0111		Growing of cereals and other crops n.e.c.
	0112		Growing of vegetables, horticultural specialties and nursery products
	0113		Growing of fruit, nuts, beverage and spice crops
	0121		Farming of cattle, sheep, goats, horses, asses, mules and hinnies; dairy farming
	0122		Other animal farming; production of animal products n.e.c.
	0130		Growing of crops combined with farming of animals (mixed farming)
	0140		Agricultural and animal husbandry service activities, except veterinary activities
	0150		Hunting, trapping and game propagation including related service activities
	0200		Forestry, logging and related service activities
B			Fishing
	0500		Fishing, operation of fish hatcheries and fish farms; service activities incidental
		0500.1	Fish farming, fish hatcheries
		0500.2	Hobby Fishing
		0500.3	Commercial Fishing
C			Mining and quarrying
	1010		Mining and agglomeration of hard coal
	1020		Mining and agglomeration of lignite
	1030		Extraction and agglomeration of peat
	1110		Extraction of crude petroleum and natural gas
	1120		Service activities incidental to oil and gas extraction excluding surveying
	1200		Mining of uranium and thorium ores
	1310		Mining of iron ores
	1320		Mining of non-ferrous metal ores, except uranium and thorium ores
	1410		Quarrying of stone, sand and clay
	1421		Mining of chemical and fertilizer minerals
	1422		Extraction of salt
	1429		Other mining and quarrying n.e.c.
D			Manufacturing
	1511		Production, processing and preserving of meat and meat products
	1512		Processing and preserving of fish and fish products
	1513		Processing and preserving of fruit and vegetables
	1514		Manufacture of vegetable and animal oils and fats
	1520		Manufacture of dairy products
	1531		Manufacture of grain mill products
	1532		Manufacture of starches and starch products
	1533		Manufacture of prepared animal feeds
	1541		Manufacture of bakery products
	1542		Manufacture of sugar
	1543		Manufacture of cocoa, chocolate and sugar confectionery
	1544		Manufacture of macaroni, noodles, couscous and similar farinaceous products
	1549		Manufacture of other food products n.e.c.
	1551		Distilling, rectifying and blending of spirits; ethyl alcohol production from fermented materials
	1552		Manufacture of wines
	1553		Manufacture of malt liquors and malt
	1554		Manufacture of soft drinks; production of mineral waters
	1600		Manufacture of tobacco products
	1711		Preparation and spinning of textile fibres; weaving of textiles
	1712		Finishing of textiles
	1721		Manufacture of made-up textile articles, except apparel
	1722		Manufacture of carpets and rugs
	1723		Manufacture of cordage, rope, twine and netting
	1729		Manufacture of other textiles n.e.c.
	1730		Manufacture of knitted and crocheted fabrics and articles
	1810		Manufacture of wearing apparel, except fur apparel
	1820		Dressing and dyeing of fur; manufacture of articles of fur
	1911		Tanning and dressing of leather
	1912		Manufacture of luggage, handbags and the like, saddlery and harness
	1920		Manufacture of footwear
	2010		Sawmilling and planing of wood
	2021		Manufacture of veneer sheets; manufacture of plywood, laminboard and particle board

Tabulation categories	Class 1	Class 2	Description
	2022		Manufacture of builders' carpentry and joinery
	2023		Manufacture of wooden containers
	2029		Manufacture of other products of wood; manufacture of articles of cork, straw and
	2101		Manufacture of pulp, paper and paperboard
	2102		Manufacture of corrugated paper and paperboard and of containers of paper and paperboard
	2109		Manufacture of other articles of paper and paperboard
	2211		Publishing of books, brochures, musical books and other publications
	2212		Publishing of newspapers, journals and periodicals
	2213		Publishing of recorded media
	2219		Other publishing
	2221		Printing
	2222		Service activities related to printing
	2230		Reproduction of recorded media
	2310		Manufacture of coke oven products
	2320		Manufacture of refined petroleum products
	2330		Processing of nuclear fuel
	2411		Manufacture of basic chemicals, except fertilizers and nitrogen compounds
	2412		Manufacture of fertilizers and nitrogen compounds
	2413		Manufacture of plastics in primary forms and of synthetic rubber
	2421		Manufacture of pesticides and other agro-chemical products
	2422		Manufacture of paints, varnishes and similar coatings, printing ink and mastics
	2423		Manufacture of pharmaceuticals, medicinal chemicals and botanical products
	2424		Manufacture of soap and detergents, cleaning and polishing preparations, perfumes and toilet preparations
	2429		Manufacture of other chemical products n.e.c.
	2430		Manufacture of man-made fibres
	2511		Manufacture of rubber tires and tubes; retreading and rebuilding of rubber tires
	2519		Manufacture of other rubber products
	2520		Manufacture of plastics products
	2610		Manufacture of glass and glass products
	2691		Manufacture of non-structural non-refractory ceramic ware
	2692		Manufacture of refractory ceramic products
	2693		Manufacture of structural non-refractory clay and ceramic products
	2694		Manufacture of cement, lime and plaster
	2695		Manufacture of articles of concrete, cement and plaster
	2696		Cutting, shaping and finishing of stone
	2699		Manufacture of other non-metallic mineral products n.e.c.
	2710		Manufacture of basic iron and steel
	2720		Manufacture of basic precious and non-ferrous metals
	2731		Casting of iron and steel
	2732		Casting of non-ferrous metals
	2811		Manufacture of structural metal products
	2812		Manufacture of tanks, reservoirs and containers of metal
	2813		Manufacture of steam generators, except central heating hot water boilers
	2891		Forging, pressing, stamping and roll-forming of metal; powder metallurgy
	2892		Treatment and coating of metals; general mechanical engineering on a fee or contract basis
	2893		Manufacture of cutlery, hand tools and general hardware
	2899		Manufacture of other fabricated metal products n.e.c.
	2911		Manufacture of engines and turbines, except aircraft, vehicle and cycle engines
	2912		Manufacture of pumps, compressors, taps and valves
	2913		Manufacture of bearings, gears, gearing and driving elements
	2914		Manufacture of ovens, furnaces and furnace burners
	2915		Manufacture of lifting and handling equipment
	2919		Manufacture of other general purpose machinery
	2921		Manufacture of agricultural and forestry machinery
	2922		Manufacture of machine-tools
	2923		Manufacture of machinery for metallurgy
	2924		Manufacture of machinery for mining, quarrying and construction
	2925		Manufacture of machinery for food, beverage and tobacco processing
	2926		Manufacture of machinery for textile, apparel and leather production
	2927		Manufacture of weapons and ammunition
	2929		Manufacture of other special purpose machinery
	2930		Manufacture of domestic appliances n.e.c.
	3000		Manufacture of office, accounting and computing machinery
	3110		Manufacture of electric motors, generators and transformers
	3120		Manufacture of electricity distribution and control apparatus
	3130		Manufacture of insulated wire and cable

Tabulation categories	Class 1	Class 2	Description
	3140		Manufacture of accumulators, primary cells and primary batteries
	3150		Manufacture of electric lamps and lighting equipment
	3190		Manufacture of other electrical equipment n.e.c.
	3210		Manufacture of electronic valves and tubes and other electronic components
	3220		Manufacture of television and radio transmitters and apparatus for line telephony
	3230		Manufacture of television and radio receivers, sound or video recording or
	3311		Manufacture of medical and surgical equipment and orthopedic appliances
	3312		Manufacture of instruments and appliances for measuring, checking, testing, navigating and
	3313		Manufacture of industrial process control equipment
	3320		Manufacture of optical instruments and photographic equipment
	3330		Manufacture of watches and clocks
	3410		Manufacture of motor vehicles
	3420		Manufacture of bodies (coachwork) for motor vehicles; manufacture of trailers
	3430		Manufacture of parts and accessories for motor vehicles and their engines
	3511		Building and repairing of ships
	3512		Building and repairing of pleasure and sporting boats
	3520		Manufacture of railway and tramway locomotives and rolling stock
	3530		Manufacture of aircraft and spacecraft
	3591		Manufacture of motorcycles
	3592		Manufacture of bicycles and invalid carriages
	3599		Manufacture of other transport equipment n.e.c.
	3610		Manufacture of furniture
		3610.1	This class includes manufacture of furniture of all kinds
		3610.2	Manufacture of the different kinds of mattresses
		3610.3	Upholstery
	3691		Manufacture of jewellery and related articles
	3692		Manufacture of musical instruments
	3693		Manufacture of sports goods
	3694		Manufacture of games and toys
	3699		Other manufacturing n.e.c. including souvenirs
	3710		Recycling of metal waste and scrap
	3720		Recycling of non-metal waste and scrap
E			Electricity, gas and water supply
	4010		Production, collection and distribution of electricity
	4020		Manufacture of gas; distribution of gaseous fuels through mains
	4030		Steam and hot water supply
	4100		Collection, purification and distribution of water
F			Construction
	4510		Site preparation
	4520		Building of complete constructions or parts thereof; civil engineering
	4530		Building installation
	4540		Building completion
	4550		Renting of construction or demolition equipment with operator
G			Wholesale and retail trade
	5010		Sale of motor vehicles
	5020		Maintenance and repair of motor vehicles
	5030		Sale of motor vehicle parts and accessories
	5040		Sale, maintenance and repair of motorcycles and related parts and accessories
	5050		Retail sale of automotive fuel
	5110		Wholesale on a fee or contract basis
	5121		Wholesale of agricultural raw materials and live animals
	5122		Wholesale of food, beverages and tobacco
	5131		Wholesale of textiles, clothing and footwear
	5139		Wholesale of other household goods
	5141		Wholesale of solid, liquid and gaseous fuels and related products
	5142		Wholesale of metals and metal ores
	5143		Wholesale of construction materials, hardware, plumbing and heating equipment and supplies
	5149		Wholesale of other intermediate products, waste and scrap
	5150		Wholesale of machinery, equipment and supplies
	5190		Other wholesale

Tabulation categories	Class 1	Class 2	Description
	5211		Retail sale in non-specialized stores with food, beverages or tobacco predominating
		5211.1	Supermarkets
		5211.2	Mini Markets
	5219		Other retail sale in non-specialized stores
	5221		Retail sale of meat (including poultry) and meat products
	5222		Retail sale of fresh fruit and vegetables
	5223		Retail sale of fish and other seafood and products thereof
	5224		Retail sale of sugar confectionery
	5225		Retail sale of beverages not consumed on the spot and of tobacco products
	5226		Retail sale of bakery products
	5229		Retail sale of food, beverages and tobacco in other specialized stores
	5231		Retail sale of pharmaceutical and medical goods, cosmetic and toilet articles
		5231.1	Retail sale of pharmaceutical, medical and orthopedic goods
		5231.2	Retail sale of perfumery articles, cosmetic articles and toilet soaps
	5232		Retail sale of textiles, clothing, footwear and leather goods
		5232.1	Retail sale of textiles; articles of clothing, articles of fur and clothing accessories
		5232.2	Retail sale of footwear
		5232.3	Retail sale of leather goods and travel accessories.
	5233		Retail sale of household appliances, articles and equipment
		5233.1	Retail sale of household furniture
		5233.2	Retail sale of miscellaneous household utensils, cutlery, crockery, glassware, china and pottery
		5233.3	Retail sale of radio and television equipment, household appliances
		5233.4	Retail sale of musical instruments
		5233.5	Retail sale of records, music scores and tapes
		5233.6	Retail sale of articles for lighting; curtains, net curtains and divers household articles of textile materials; wood, cork goods and wickerwork goods
		5233.7	Retail sale of household appliances, articles and equipment not elsewhere classified
	5234		Retail sale of hardware, paint and glass
	5235		Retail sale of books, office supplies and equipment, magazines and stationery
	5238		Other retail sale in specialized stores
		5238.1	Retail sale of computers and non-customized software
		5238.2	Retail sale of photographic, optical and precision equipment
		5238.3	Retail sale of cleaning materials, wallpaper and floor coverings
		5238.4	Retail sale of watches, clocks and jewellery
		5238.5	Retail sale of sports goods
		5238.6	Retail sale of games and toys
		5238.7	Retail sale of flowers, plants, seeds, fertilizers
		5238.8	Retail sale of pet animals
		5238.9	Retail sale of souvenirs and handicraft
		5239	Retail sale of other non-food products not elsewhere classified
	5240		Retail sale of second-hand goods in stores
	5251		Retail sale via mail order houses
	5252		Retail sale via stalls and markets
	5259		Other non-store retail sale
	5260		Repair of personal and household goods
H			Hotels and restaurants
	5511		Hotels
	5512		Resorts (Time share)
	5519		Other accommodations for stayover
	5521		Bars
	5522		Full service restaurants
	5523		Fast food restaurants and cafeterias
		5523.1	Chinese bar & restaurants
		5523.2	Other bar & restaurants
		5523.3	Snackbars
		5523.4	Fast food restaurants
		5523.5	Coffee shops and cafeterias
		5523.6	Ice cream parlors
	5524		Catering companies
	5525		Lunch counters and refreshment stands, sale of snacks, snack-trucks
	5526		Nightclubs, dinner theaters

Tabulation categories	Class 1	Class 2	Description
I			Transport, storage and communications
	6010		Transport via railways
	6021		Other scheduled passenger land transport
	6022		Other non-scheduled passenger land transport
		6022.1	Taxi
		6022.2	Auto-bus
		6022.3	Other non-scheduled passenger land transport
	6023		Freight transport by road
	6030		Transport via pipelines
	6110		Sea and coastal water transport
	6120		Inland water transport
	6210		Scheduled air transport
	6220		Non-scheduled air transport
	6301		Cargo handling
	6302		Storage and warehousing
	6303		Other supporting transport activities
	6304		Activities of travel agencies and tour operators; tourist assistance activities n.e.c.
	6309		Activities of other transport agencies
	6411		National post activities
	6412		Courier activities other than national post activities
	6420		Telecommunications
		6420.1	This class includes the transmission of sound, images, data or other information via cables, broadcasting, relay or satellite. Included are telephone, telegraph and telex communications. Also included is the maintenance of the network.
		6420.2	Telephone services by stores
		6420.3	Internet services by stores
J			Financial intermediation
	6511		Central banking
	6519		Other monetary intermediation
	6591		Financial leasing
	6592		Other credit granting
	6599		Other financial intermediation n.e.c. (investment bank, trust, financial holding)
	6601		Life insurance
	6602		Pension funding
	6603		Non-life insurance
	6711		Administration of financial markets
	6712		Security dealing activities
	6719		Activities auxiliary to financial intermediation n.e.c.
	6720		Activities auxiliary to insurance and pension funding
K			Real estate, renting and business activities
	7010		Real estate activities with own or leased property
	7011		Time-share business with own property
	7020		Real estate activities on a fee or contract basis
	7111		Renting of land transport equipment
	7112		Renting of water transport equipment
	7113		Renting of air transport equipment
	7121		Renting of agricultural machinery and equipment
	7122		Renting of construction and civil engineering machinery and equipment
	7123		Renting of office machinery and equipment (including computers)
	7129		Renting of other machinery and equipment n.e.c.
	7130		Renting of personal and household goods n.e.c. (including party articles (chairs
		7130.1	This class includes the renting of such goods as textiles, wearing apparel and footwear
		7130.2	This class includes the renting of such goods as furniture, pottery and glass, kitchen and tableware
		7130.3	This class includes the renting of such goods as electrical appliances and house wares
		7130.4	This class includes the renting of such goods as bicycles, (water) sports equipment
		7130.5	This class includes the renting of such goods as musical instruments, scenery and costumes
		7130.6	This class includes the renting of such goods as books, journals and magazines
		7130.7	This class includes the renting of such goods as video tapes and records
		7130.8	This class includes the renting of any kind of personal and household goods in any way which is not included in previous classes.

Tabulation categories	Class 1	Class 2	Description
	7210		Hardware consultancy
	7220		Software consultancy and supply
	7230		Data processing
	7240		Data base activities
	7250		Maintenance and repair of office, accounting and computing machinery
	7290		Other computer related activities
	7310		Research and experimental development on natural sciences and engineering (NSE)
	7320		Research and experimental development on social sciences and humanities (SSH)
	7411		Legal activities
	7412		Accounting, book-keeping and auditing activities; tax consultancy
	7413		Market research and public opinion polling
	7414		Business and management consultancy activities
	7421		Architectural and engineering activities and related technical consultancy
	7422		Technical testing and analysis
	7430		Advertising
	7491		Labour recruitment and provision of personnel
	7492		Investigation and security activities
	7493		Building-cleaning activities
	7494		Photographic activities
	7495		Packaging activities
	7499		Other business activities n.e.c.
L			Public administration and defence; social securities
	7511		General (Over-all) public service activities
	7512		Regulation of the activities of agencies that provide health care, education, cultural services
	7513		Regulation of and contribution to more efficient operation of business
	7514		Ancillary service activities for the government as a whole
	7521		Foreign affairs
	7522		Defence activities
	7523		Public order and safety activities
	7530		Compulsory social security activities
M			Education
	8010		Primary education
	8021		General secondary education
	8022		Technical and vocational secondary education
	8030		Higher education
	8090		Adult and other education
N			Health and social work
	8511		Hospital activities
	8512		Medical and dental practice activities
	8512.1		This class includes consultation and treatment activities of general physicians
	8512.2		This class includes consultation and treatment activities of medical specialists
	8512.3		This class includes consultation and treatment activities of dentists
	8519		Other human health activities
	8519.1		Physiotherapists
	8519.2		Dental hygienists
	8519.3		Midwives
	8519.4		Counseling therapists
	8519.9		Other human health activities
	8520		Veterinary activities
	8531		Social work with accommodation
	8532		Social work without accommodation
	8532.1		Child day-care activities
	8532.9		Other social work without accommodation
O			Other community, social and personal service activities
	9000		Sewage and refuse disposal, sanitation and similar activities
	9111		Activities of business and employers organizations
	9112		Activities of professional organizations
	9120		Activities of trade unions

Tabulation categories	Class 1	Class 2	Description
	9191		Activities of religious organizations
	9192		Activities of political organizations
	9199		Activities of other membership organizations n.e.c.
	9211		Motion picture and video production and distribution
	9212		Motion picture projection
	9213		Radio and television activities
		9213.1	Radio activities
		9213.2	Television activities
	9214		Dramatic arts, music and other arts activities
	9219		Other entertainment activities n.e.c.
	9220		News agency activities
	9231		Library and archives activities
	9232		Museums activities and preservation of historical sites and buildings
	9233		Botanical and zoological gardens and nature reserves activities
	9241		Sporting activities and related services; also sportfishing and hunting
		9241.1	Gym
		9241.2	Sportfishing and hunting. Hunting for sport or recreation and related service activities
		9241.3	This class includes the organization and operation of any kind of sports events outdoor or indoor as well as the operation of the facilities in which these sports are performed
	9242		Casino activities
	9243		Lotteries and "catochi" activities
	9244		Watersport activities
	9248		Other recreational activities
	9301		Washing, and (dry-) cleaning of textile and fur products
	9302		Hairdressing and other beauty treatment
	9303		Funeral and related activities
	9304		Driving schools
	9309		Other service activities n.e.c.

Appendix III: Economic activities related to Tourism

Tabulation categories	Class	Description
G	Wholesale and retail trade	
	5211	Supermarkets & minimarkets
	5224	Retail sale of sugar confectionery
	5225	Retail sale of beverages and of tobacco products not consumed on the spot
	5231	Retail sale of pharmaceutical and medical goods, cosmetic and toilet articles
	5232	Retail sale of textiles, clothing, footwear and leather goods
	5233	Retail sale of household appliances, articles and equipment
	5235	Retail sale of books, office supplies and equipment, magazines and stationery
	5238	Other retail sale in specialized stores
H	Hotels and restaurants	
	5511	Hotels
	5512	Resorts (Timeshare)
	5519	Other accommodations for stayover
	5521	Bars
	5522	Full service restaurants
	5523	Fast food restaurants and cafeterias
	5526	Nightclubs, dinner theaters
I	Transport, storage and communications	
	6022	Other non-scheduled passenger land transport
	6210	Scheduled air transport
	6420	Telecommunications
K	Real estate, renting and business activities	
	7011	Timeshare business with own property
	7111	Renting of land transport equipment
	7494	Photographic activities
O	Other community, social and personal service activities	
	9241	Sporting activities and related services; also sportfishing and hunting
	9242	Casino activities
	9244	Watersport activities
	9248	Other recreational activities

Appendix IV: Geographical Address Classification

GAC 2006: Division of Aruba in Regions and Zones

- 1 NOORD/TANKI LEENDERT
 11 Palm Beach/Malmok
 12 Washington
 13 Alto Vista
 14 Moco/Tanki Flip
 15 Tanki Leendert
 16 Noord remaining

- 4 PARADERA
 41 Shurbana
 42 Paradera
 43 Ayo
 44 Piedra Plat
 45 Paradera remaining

- 2 ORANJESTAD WEST
 21 Pos Abou/Cunucu Abou
 22 Eagle/Paardenbaai
 23 Madiki Kavel
 24 Madiki/Rancho
 25 Paradijswijk/Santa Helena
 26 Socotoro/Rancho
 27 Ponton
 28 Companashi/Solito

- 5 SANTA CRUZ
 51 Hooiberg
 52 Papilon
 53 Cashero
 54 Urataca
 55 Macuarima
 56 Balashi/Barcadera
 57 Santa Cruz remaining

- 3 ORANJESTAD EAST
 31 Nassaustraat
 32 Klip/Mon Plaisir
 33 Sividivi
 34 Sero Blanco/Cumana
 35 Dakota/Potrero
 36 Tarabana
 37 Sabana Blanco/Mahuma
 38 Simeon Antonio
 39 Oranjestad East remaining

- 6 SAVANETA
 61 Pos Chikito
 62 Jara/Sero Alejandro
 63 De Bruynewijk
 64 Cura Cabai
 65 Savaneta remaining

- 7 SAN NICOLAS NORTH
 71 Brasil
 72 Root Congo
 73 Watapana Gezaag
 74 Standard Ville/Root Hundu
 75 Kustbatterij
 76 Juwana Morto
 77 San Nicolas North remaining

- 8 SAN NICOLAS SOUTH
 81 Zeewijk
 82 Pastoor Hendriksstraat
 83 van de Veen Zeppenfeldstraat
 84 Village
 85 Essoville
 86 Lago/Esso Heights
 87 Sero Colorado
 88 San Nicolas South remaining

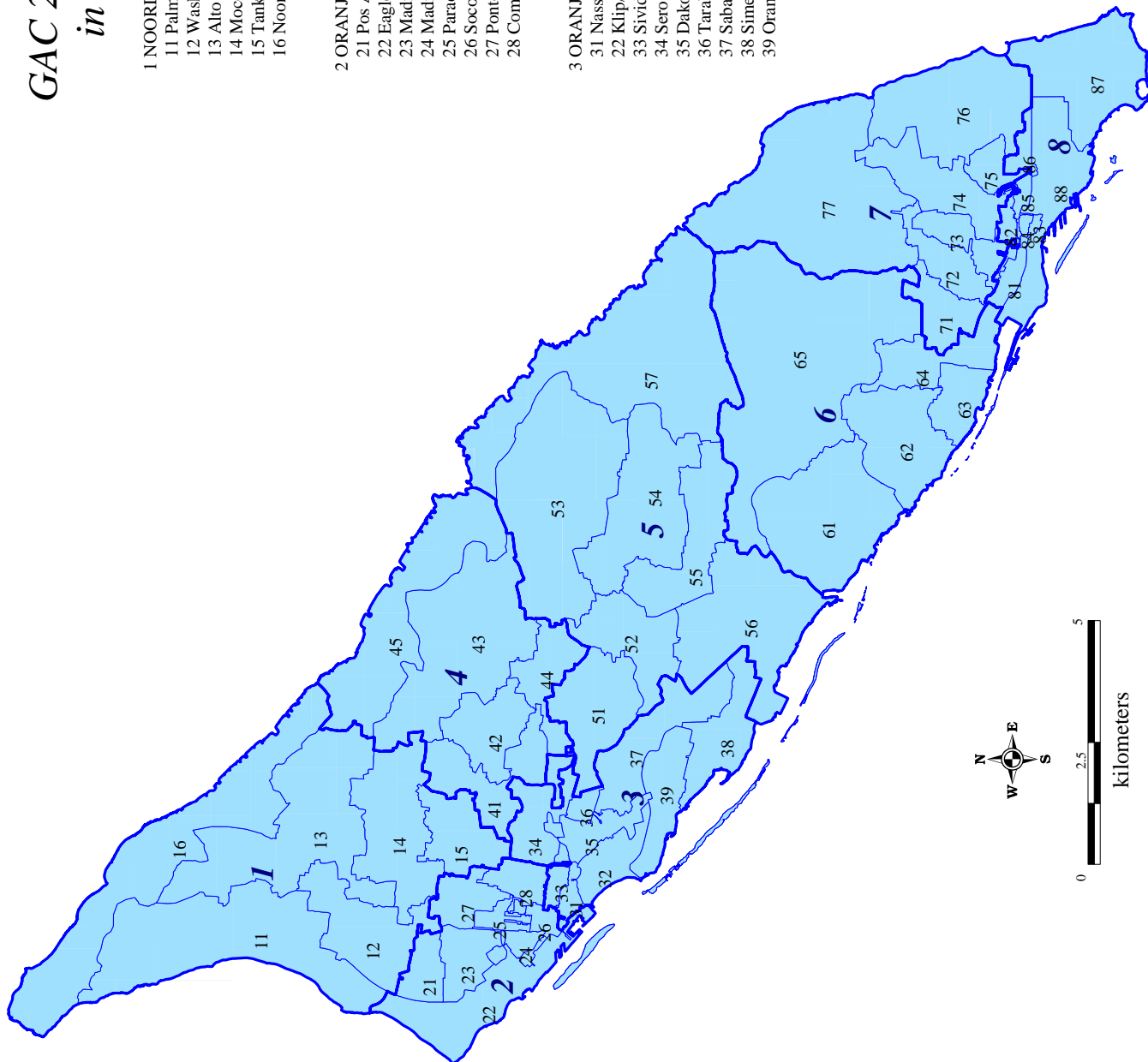

Appendix V: Total Area of Aruba km²

Oppervlakte van Aruba naar regio en zone

1	Noord/Tanki Leendert	34.55	km²
11	Palm Beach/Malmok	8.30	km ²
12	Washington	3.40	km ²
13	Alto Vista	7.83	km ²
14	Moco/Tanki Flip	4.29	km ²
15	Tanki Leendert	2.15	km ²
16	Noord overig	8.58	km ²
2	Oranjestad West	9.37	km²
21	Pos Abou/Cunucu Abou	1.04	km ²
22	Eagle/Paardenbaai	3.38	km ²
23	Madiki Kavel	1.35	km ²
24	Madiki/Rancho	0.42	km ²
25	Paradijswijk/Santa Helena	0.52	km ²
26	Socotoro/Rancho	0.50	km ²
27	Ponton	1.26	km ²
28	Companashi/Solito	0.89	km ²
3	Oranjestad Oost	12.47	km²
31	Nassaustraata	0.40	km ²
32	Klip/Mon Plaisir	1.31	km ²
33	Sividivi	0.41	km ²
34	Sero Blanco/Cumana	1.66	km ²
35	Dakota/Potrero	1.06	km ²
36	Tarabana	0.45	km ²
37	Sabana Blanco/Mahuma	2.99	km ²
38	Simeon Antonio	2.28	km ²
39	Oranjestad Oost overig	1.93	km ²
4	Paradera	20.46	km²
41	Shiribana	2.72	km ²
42	Paradera	2.19	km ²
43	Ayo	7.42	km ²
44	Piedra Plat	1.86	km ²
45	Paradera overig	6.28	km ²

5	Santa Cruz	40.83	km²
51	Hooiberg	3.57	km ²
52	Papilon	2.79	km ²
53	Cashero	8.90	km ²
54	Urataca	5.18	km ²
55	Macuarima	3.46	km ²
56	Balashi/Barcadera	6.15	km ²
57	Santa Cruz overig	11.41	km ²
6	Savaneta	27.58	km²
61	Pos Chikito	5.93	km ²
62	Jara/Sero Alejandro	3.67	km ²
63	De Bruynewijk	1.40	km ²
64	Cura Cabai	2.14	km ²
65	Savaneta overig	14.44	km ²
7	San Nicolas Noord	23.41	km²
71	Brasil	1.49	km ²
72	Rooi Congo	1.41	km ²
73	Watapana Gezaag	1.20	km ²
74	Standard Ville/Rooi Hundo	2.69	km ²
75	Kustbatterij	0.76	km ²
76	Juwana Morto	5.38	km ²
77	San Nicolas Noord overig	10.47	km ²
8	San Nicolas Zuid	9.61	km²
81	Zeewijk	0.46	km ²
82	Pastoor Hendriksstraat	0.40	km ²
83	van de Veen Zeppenfeldstraa	0.13	km ²
84	Village	0.10	km ²
85	Essoville	0.28	km ²
86	Lago/Esso Heights	0.44	km ²
87	Sero Colorado	4.39	km ²
88	San Nicolas Zuid overig	3.41	km ²
Oppervlakte Aruba geheel		179.00	km²