



# Statistical Yearbook

2011



## **COPYRIGHT RESERVED**

Use of the contents of this publication is allowed,  
provided the source is clearly stated.

### **Where to order:**

Central Bureau of Statistics  
L. G. Smith Boulevard 160  
Oranjestad  
Aruba  
Dutch Caribbean  
Phone: (297-58) 37433  
Fax: (297-58) 38057  
E-Mail: [cbs@setarnet.aw](mailto:cbs@setarnet.aw)  
Website: [www.cbs.aw](http://www.cbs.aw)

Price per copy: Afls. 30.00 or US\$ 20.00

For mail orders outside Aruba include  
US\$ 5.00 for postage and handling.

Payments should be settled in advance.

Editing: Central Bureau of Statistics

**CENTRAL BUREAU OF STATISTICS  
ORANJESTAD, June 2012**

# Contents

Explanation of symbols	I
Special remarks	II - IV
List of tables	V - VII
List of graphs	VIII -IX
Geographic map of Aruba	X
General characteristics of Aruba	XI
Key indicators	1
Tables and graphs	3 - 100
Geographic information system	101
List of publications of the Central Bureau of Statistics	103-106

## Explanation of Symbols

°C	=	degrees centigrade
m/s	=	meter per second
mb	=	millibars (hectoPascal, hPa)
mm	=	millimetre
.	=	data not available
*	=	provisional figures
-	=	nil
<	=	less than, resp. smaller than
>	=	more than, resp. greater than

## Special Remarks

**The population figures**, presented, are based on two sources:

- 1. The population censuses that were held in 1981, 1991 and 2000 and
- 2. The mutations in the population register, due to birth, death, marriage, divorce domiciliation and departure.

**At the bottom of each table**, the source of the data is indicated. The Population Censuses of 1981, 1991, 2000 and 2010 showed discrepancies with the population figures presented by the Registry Office. In all instances, there were more persons registered than counted during the Population Censuses. The discrepancies between the two sources are mainly due to underreporting of departure at the Population Registry Office. The Central Bureau of Statistics uses a statistical method to make corrections for the errors in the reported migration figures.

**Individual figures** in tables do not necessarily add to totals, because of rounding. Money figures are quoted in Aruban Florins (Afls.), unless otherwise stated. Revised figures are not marked as such.

### **Danger categories health insurance:**

- 1 = Administrative jobs, architects, dentists, funeral homes, libraries, education institutes, radiostations, hospitals a.o.
- 2 = Pharmacies, newspaper companies, jewelers, store holders, a.o.
- 3 = Service stations, construction companies, bakeries, hotels, restaurants, television stations, taxi and bustransport, a.o.
- 4 = Cardealers, mechanics, matress companies, electricity companies, radiator repair companies, butchers, a.o.
- 5 = Security companies, beer factories, electrical instalation companies, driving schools, a.o.
- 6 = Construction material companies, pest control companies, a.o.
- 7 = Chemical factories, painting companies, carpenters, a.o.
- 8 = Steelconstruction companies, ship repair companies, infrastructure, a.o.
- 9 = Airlines, a.o.
- 10 = Window washers, ship dockers, a.o.

**Period average** = an average of 12 months last business day.

**End of period** = last business day of the year.

### **General Trade System (since year 2000)**

*General Imports* : the combined total of imports both for direct domestic consumption and into bonded warehouses or Free Zones.

*General Exports* : the combined total of national exports and re-exports of nationalized goods.

*Re-exports* : the outward movement of nationalized goods plus goods that move outward in their unaltered state after having been imported from bonded warehouses or Free Zones.

### **Special Trade System**

*Special Imports*: the combined total of imports both for direct domestic consumption and for transformation repair. It also registers the withdrawals from bonded warehouses and/or Free Zones for domestic consumption.

*Special Exports* : the combined total of exports of national merchandise wholly or partially produced or manufactured in the country and the export of goods included in special imports and then exported in their unaltered state.

*Temporary Import and Temporary Export (Direct Transit)* : goods merely being transshipped or moving through the country for purposes of transport only.

**Nominal GDP** = the total market value of goods and services produced in Aruba after deducting the cost of goods and services utilized in the process of production, but before deducting allowances for the consumption of fixed capital.

**Real GDP** = total market value of goods and services produced by domestic factors of production annually, adjusted to remove the impact of price changes.

### **Consumer Price Index**

The Consumer Price Index (C.P.I.) measures changes in the level of consumer prices of goods and services over time. The C.P.I. can be used amongst others to measure inflation; for indexation by the government, e.g. taxes, pensions salaries, etc.; for inflation accounting; for deflation of National Accounts, in order to arrive at constant - prices.

Statistics on the C.P.I. have been compiled for Aruba since 1958.

At present the C.B.S. compiles a general consumer price index, but also C.P.I.'s for both the lower income and higher income groups of the population.

### **ISCED LEVEL CLASSIFICATION (1997), school attending population.**

<b>ISCED 0:</b>	Pre-Primary Education (KO)
<b>ISCED 1:</b>	Primary education (BO) Special education (SO)
<b>ISCED 2:</b>	2A, general EPB, 1-2 MAVO, 1-2 HAVO/VWO, 1-2 Middle school (ISA,IAH), grade 7-9  2C, technical/vocational EPB, aspirantenopleiding, 1-3
<b>ISCED 3</b>	3A, general HAVO, 3-5 VWO, 3-6 High school (ISA,IAH), grade 10-12  3B, general MAVO, 3-4  3B, technical/vocational EPB, doorstroom 3C, technical/vocational EPB-arbeidsmarkt EPB-uitstroom
<b>ISCED 5</b>	5A, first degrees UA, bachelor degree IPA, bachelor degree  5A, second degrees UA, master degree  5B, first qualifications EPI-D Hospitality management EPI-H Engineering technology EPI-T Business education EPI-E Human services
<b>ISCED 6</b>	6 UA Phd degree

## Explanation of abbreviations used in Education

KleuterOnderwijs	<b>KO</b>	Pre-primary education, kindergarten
BasisOnderwijs	<b>BO</b>	Primary education
Speciaal Onderwijs	<b>SO</b>	Special education
Middelbaar Algemeen Voortgezet Onderwijs	<b>MAVO</b>	Academically oriented 4 years preparatory course to middle level professional education
Hoger Algemeen Voortgezet Onderwijs	<b>HAVO</b>	Academically oriented 5 years preparatory course to higher professional education, non - university
Internationale School Aruba	<b>ISA</b>	International school of Aruba
Ibero American Highschool	<b>IAH</b>	Ibero american highschool
Voorbereidend wetenschappelijk Onderwijs	<b>VVO</b>	Academically oriented 6 years preparatory course to higher education at university
Educacion Profesional Basico	<b>EPB</b>	Integrated system of lower level technical and vocational education
Educacion Profesional Intermedio	<b>EPI</b>	Integrated system of middle level technical and vocational education
EPI Unit Dienstverlening	<b>EPI-D</b>	EPI Unit salubridad y servicio; health and human services
EPI Unit Horeca	<b>EPI-H</b>	EPI Unit hospitality and tourism; hospitality and tourism
EPI Unit Techniek	<b>EPI-T</b>	EPI Unit ciencia y tecnologia; science and technology
EPI Unit Economie	<b>EPI-E</b>	EPI Unit economia; business education
Instituto Pedagogico Arubano	<b>IPA</b>	Teacher's training/education college
Universiteit van Aruba, Financieel Economische Faculteit	<b>UA-FEF</b>	University of Aruba, faculty for financial and economic studies
Universiteit van Aruba, Faculteit voor Hotelwezen en Toerisme	<b>UA-FHTM</b>	University of Aruba, faculty of hospitality and tourism management studies
Universiteit van Aruba, Faculteit voor Wetenschap en Kunsten	<b>UA-FAS</b>	University of Aruba, faculty of science and arts
Universiteit van Aruba, Faculteit der Rechtsgeleerdheid	<b>UA-FdR</b>	University of Aruba, faculty of law
Stichting Protestants-Christelijk Onderwijs Aruba	<b>S.P.C.O.A.</b>	Foundation Protestant Education Aruba
Stichting Volle Evangelie Onderwijs Aruba	<b>S.V.E.O.A.</b>	Foundation Evangelical Education Aruba
Stichting Onderwijs van de Advent Zending Aruba	<b>S.O.A.Z.A.</b>	Foundation Education of the Advent Mission Aruba
Stichting Middelbaar Onderwijs Aruba	<b>S.M.O.A.</b>	Foundation Middle level Education
International School Aruba	<b>I.S.A.</b>	International School of Aruba
Stichting Centrum voor Ibero American Onderwijs	<b>S.C.I.A.E.</b>	Foundation Center for Ibero American Education
Stichting Basisonderwijs CombinA	<b>S.B.C.</b>	Foundation Primary Education CombinA



# List of Tables

<b>Key Indicators</b>	1
<b>1. Population</b>	
1. Population, rate of population change and density of population	3
2. Live births, deaths, birth rate and death rate	4
3. Marriages and divorces	4
4. Vital statistics	5
5. Live births by age mother	6
6. Teenage pregnancies age younger than 15 years	6
7. Age distribution	7
8. Live expectancy of the population by age and sex, 2010-2011	8
9. Migration by country of birth and sex	9
10. Population growth 1972 - 2011	10
<b>2. Public Health</b>	11
1. Hospitals and centers: general information	11
2. Number of clients by geriatric home and age category	12
3. Health personnel per selected occupations	13
4. Physicians/dentists per 1000 inhabitants and inhabitant per physician/dentist	14
5a. Causes of death, 2004-2010, male	14
5b. Causes of death, 2004-2010, female	15
5c. Causes of death by age, male, 2010	15
5d. Causes of death by age female, 2010	16
6. Number of acceptors visits to the family planning foundation	16
7. New acceptors of contraceptive methods provided by the family planning foundation	16
8. Number of positive H.I.V.-results and registered AIDS-cases	18
9. Communicable diseases reported to the Section of Contagious Diseases	19
10. Sickness absence in government	19
11. Sickness absence in the private sector	
<b>3. Construction and Utilities</b>	21
1. Overview Construction applications	22
2. Investment in buildings by type, in mln. Afls.	22
3. Number of buildings by type of construction: New	22
4. Number of buildings by type of construction: Expansion	22
5. Number of buildings by type of construction: Renovation	23
6. Electrical installations approved	24
7. Utilities (Water, Electricity, Gas)	25
8. Water consumption per month by sector	
<b>4. Politics</b>	27
1. Results of elections to Island Council and Parliament	27
2. Results of elections to the new Parliament by parties	29
3. Constitution of Parliament by sex	29
4. Governments by political denomination of the ministers	29
5. Results of elections to the new Parliament by party and constituency, 1997, 2001, 2005, 2009	
<b>5. Education</b>	31
1. General information of the regular school system	32
2. General information on private and public schools	33
3. Participation in education for the schoolgoing population by age and level of education	34
4. Students by language mostly spoken at home and level of education	35
5. Final examination statistics	36
6. Loans for study by field of study, country of study and level of education	38
7. Pre-primary schools	38
8. Primary schools	40
9. Government expenditures on education	40

<b>6. Labour</b>	
1. Participation-and (un)employment rates for 1960, 1972, 1981, 1991, 2000, 2007 and 2010	41
2. Employment rates by age and sex (14 years of age and over), 2010	42
3. Unemployment rates by age and sex (14 years of age and over), 2010	42
4. Median wages and salaries by economic sector and gender	44
5. Percentage of full-time equivalent jobs by median wages and salary categories by gender	44
6. Persons employed by the government by ministries	45
<b>7. Business</b>	
1. Relative distribution of companies and growth by branch of industry	47
2. Number of employees by economic sector, 2003 and 2010	48
3. Regional growth of number of companies and regional distribution	48
<b>8. Tourism</b>	
1. Total number of visitors	51
2. Stay-over tourism	51
3. Stay-over tourism by carrier	52
4. Stay-over tourism in some countries in the Caribbean	53
5. Average length of stay by place of residence of visitors to Aruba	54
6. Type of accomodation used by the visitors	54
7. Travel arrangement of the visitors	55
8. Yearly household income of visitors	55
9. Average daily expenditure spent in Aruba per category	55
10. Average daily expenditure by place of residence	56
11. Total rooms and occupancy rates	56
12. Number of visits to Aruba	56
13. Cruise tourism	56
14. Cruise tourism in some countries in the Caribbean	57
<b>9. Traffic, Transport and Communication</b>	
1. Number of motor-vehicles registered	59
2. Total volume of transported buspassengers	59
3. Ships into ports and pilotage dues by port	60
4. Landings of aircrafts & Revenues	60
5. Passengers travelling by air	60
6. Radio and television	60
7. Motor vehicle inspection	61
<b>10. Foreign Trade</b>	
1. Import of goods to Aruba, excluding mineral fuels, by section	63
2. Export of goods from Aruba, excluding mineral fuels, by section	63
3. Total imports and exports	66
4. Total imports to Aruba with % change	67
5. Total exports from Aruba with % change	67
6. Imports to Aruba by countries	68
7. Exports from Aruba by countries	68
8. Imports to Free Zone Aruba	69
9. Exports from Free Zone Aruba	69
10. Imports to Free Zone Aruba by countries	70
11. Exports from Free Zone Aruba by countries	70
<b>11. Money and Banking</b>	
1. Components of broad money	71
2. Foreign assets	72
3. Detailed balance sheet of the Central Bank of Aruba	72
4. Commercial banks: detailed balance sheet	73
5. Official foreign exchange selling rates	74
6. Mortgages	75

<b>12. Macro Economic Aspects</b>	
1. Gross Domestic Product and per capita GDP	77
2. GDP in various countries, 2010	77
3. Derivation nominal gross domestic product at market prices (in mln. Afls.)	78
4. Final consumption expenditure (in mln. Afls.)	78
5. Gross capital formation	78
6. External balance of goods and services (in mln. Afls.)	78
7. Partial economic activity Index (PEAI) and the industries	79
<b>13. Public Finance</b>	
1. Government revenues of Aruba	81
<b>14. Prices</b>	
1. Consumer price index numbers	83
2. Consumer price index numbers by division and groups of consumption expenditures	85
3. Inflation in Aruba per month	86
<b>15. Social Affairs</b>	
1. Social security	87
2. Minimum wages	87
3. Welfare benefits	87
4. Subsistence level by household composition	88
5. Persons with pension under the General pensions act	89
6. Children's helpline, calls by nature of problems	90
7. Children's helpline, calls by age group callers	90
8. Children's helpline, calls by month	90
9. Child abuse by type of abuse	91
10. Child abuse: number of registrations by type of abuse and gender	91
11. Child abuse by type of abuse and age group	92
<b>16. Justice</b>	
1. Crime, traffic accidents and other violations committed	93
2. Crimes and traffic violations by district	93
<b>17. Climate</b>	
1. Temperature in degrees centigrade, precipitation and humidity	95
2. Wind, air pressure and duration sunshine	95
<b>18. Housing</b>	
1. Households and population in households by type of living quarters, 2010	97
2. Households and population in households by type and location of the living quarters, 2010	98
3. Non Collective Households occupying housing units by type and location of the housing unit, 2	99
4. Households occupying non-collective housing units by type of housing unit, tenure of household, and for tenant households, ownership of housing unit occupied, 2010	100

# List of Graphs

## 1. Population

Graph 1a. Annual rate of population change	3
Graph 1b. The evolution of the population of Aruba, 1982-2011	3
Graph 1c. Divorces per 100 marriages	4
Graph 1d. Births, deaths, immigrants and emigrants in Aruba 1972 - 2011	5
Graph 1e. Live births by teenage mothers < 20 years and mothers 20 years and older	6
Graph 1f. Population by age	7
Graph 1g. Life expectancy of the population by age and sex, 1972-2010	8
Graph 1g. Net migration by sex, 1990 - 2011	9

## 2. Public Health

Graph 2a. Number of clients by geriatric home	11
Graph 2b. Physicians/specialists and dentists per 1000 inhabitants	13
Graph 2c. Causes of death, 1998 - 2010, male	14
Graph 2d. Causes of death, 1998 - 2010, female	15
Graph 2e. Number of acceptors visits to the family planning foundation	17
Graph 2f. Positive HIV-results and registered AIDS-cases	17

## 3. Construction and Utilities

Graph 3a. Construction petitions 1996-2011	21
Graph 3b. Investment in buildings by type	23
Graph 3c. Number of buildings by type: New	23
Graph 3d. Water-supply (% change)	24
Graph 3e. Electricity consumption (% change)	24
Graph 3f. Total water consumption in m <sup>3</sup> by sector	25

## 4. Politics

Graph 4a. Turn-out of elections to Island Council and Parliament	28
Graph 4b. Results of election 2009 by parties	28

## 5. Education

Graph 5a. Students by language mostly spoken and level of education	34
Graph 5b. Percentage of students who passed their exams in scholastic year 2008/2009	35
Graph 5c. Granted loans for study by year and country of study	36
Geographical map: Population 4 - 12 years by zone, incl. pre-primary- and primary schools by zone	37
Geographical map: Population 12 - 17 years by zone, incl. secondary schooltypes by zone	39
Graph 5d. Government expenditures on education as % of GDP and expenditures per student	40

## 6. Labour

Graph 6a. Participation rate by gender	41
Graph 6b. Unemployment rate by age and country of birth	43
Graph 6c. Participation rates females by age group	43
Graph 6d. Participation rates males by age group	43
Graph 6e. Wages and salaries income-class, 2008	44
Graph 6f. Wages and salaries income - class, 2008 (%)	44
Graph 6g. Persons employed by the government by ministries	45
Graph 6h. Persons employed by government	45

## 7. Business

Graph 7a. Relative growth of companies	47
Graph 7b. Regional growth of number of companies	49
Graph 7c. Regional distribution of number of companies	49

<b>8. Tourism</b>	
Graph 8a. Total number of visitors	51
Graph 8b. Stay-over tourism 2011	52
Graph 8c. Stay-over tourism in some countries in the Caribbean	53
Graph 8d. Average length of stay by place of residence of visitors to Aruba	54
Graph 8e. Cruise tourism in some countries in the Caribbean	57
<b>9. Traffic, Transport and Communication</b>	
Graph 9a. Number of passenger cars per 1000 inhabitants	59
Graph 9b. Commercial and non-commercial landings by year	61
Graph 9c. Motor vehicle inspection	61
<b>10. Foreign Trade</b>	
Graph 10a. Import of goods, excluding mineral fuels, by section	64
Graph 10b. Export of goods, excluding mineral fuels, by section	64
Graph 10c. Import and Export of goods	65
Graph 10d. Total imports and exports	66
Graph 10e. Imports to Aruba by country	68
<b>11. Money and Banking</b>	
Graph 11a. Components of broad money	71
Graph 11b. Official foreign exchange selling rates	74
Graph 11c. New registration and cancellations of mortgages	75
<b>12. Macro Economic Aspects</b>	
Graph 12a. GDP per capita in various countries, 2010	77
<b>13. Public Finance</b>	
Graph 13a. Government revenues of Aruba	81
Graph 13b. Tax-income from income and profits, services and property	82
Graph 13c. Other Tax-income	82
<b>14. Prices</b>	
Graph 14a. Inflation in Aruba, 1994-2011 - Total population	83
Graph 14b. Inflation rate of some countries in the world	84
Graph 14c. Consumer price index numbers by groups of consumption expenditures	86
<b>15. Social Affairs</b>	
Graph 15a. Subsistence level by household composition 1994, 2011	88
Graph 15b. Pension sum (x 1000 Afls.)	89
Graph 15c. Nature of problems Children's helpline, 2010 - 2011	91
Graph 15d. Child abuse by type of abuse and age group	92
<b>16. Justice</b>	
Graph 16a. Crime, traffic accidents and other violations committed	93
<b>17. Climate</b>	
Graph 17a. Monthly precipitation in 2011 as compared to 2010	95
Graph 17b. Total precipitation, 1996 - 2011	96
Graph 17c. Average wind speed, 1992- 2011	96
<b>18. Housing</b>	
Graph 18A. Households by type of living quarters, 2010	97
Graph 18B. Population by region of living quarters, 2010	98
Graph 18C. Households by type housing unit and location, 2010	99
Graph 18D. Percentage of households occupying non-collective housing units by tenure of household, 2010	100

# Aruba



# General Characteristics of Aruba



## Location

Aruba is located at latitude 12° 30' North and longitude 70° West and lies about 32 km (19 miles) from the northern coast of Venezuela.

Aruba is 31 km (20 miles) long and 8 km (5 miles) wide, with an area of 180 km<sup>2</sup>. The island is divided in 8 regions and each region is subdivided in several zones.

## Population

Total end of the year population in 2011 was 103,504, while the density of the population was 575 inhabitants per km<sup>2</sup>, as compared to 566 in 2010. The Aruban population is made up of a variety of nationalities.

## Climate

The average and almost constant temperature is 28° C (82° F) with cooling north-east trade-wind. There are no tropical storms and hurricanes and the rainfall is very moderate.

## Language

Aruba's population of over 100,000 is made up of a mixture of people who came from all over the world to this island. Dutch and Papiamentu are the official languages. English and Spanish are also widely spoken.

## Religion

The majority of the people are Roman Catholic (75%) and 3% of the population are Protestant.

## Political structure

Head of State is the Queen, represented by a Governor. The island is governed by an executive council consisting of 7 Ministers who are appointed by the legislative council. This legislative council consists of 21 elected members of Parliament.

Aruba also has two Ministers Plenipotentiary abroad, one representing the island in the Council of Ministers of the Kingdom in The Hague and the other one in Washington.

On January 1, 1986 Aruba obtained its 'Status Aparte' and became a separate part within the Kingdom of the Netherlands.

## Currency unit

The official currency is the Aruban Florin (or AWG) which is pegged to the US Dollar at US\$ 1.00 to Afls. 1.79. The US dollar is also widely accepted on the island.

# Key Indicators

	unit	2007	2008	2009	2010	2011
<b>Demographic aspects</b>						
Males	Absolute	47,594	48,185	48,398	48,433	49,075
Females	Absolute	52,833	53,221	53,405	53,485	54,429
Total population	Absolute	100,427	101,406	101,802	101,918	103,504
Sex ratio		90.1	90.5	90.6	90.6	90.2
Pop. per km <sup>2</sup> land	Absolute	558	563	566	566	575
Pop. 14 years and younger	%	20.3	19.9	19.4	18.9	20.1
Pop. 65 years and older	%	9.1	9.4	9.7	10.1	10.8
<b>Average age</b>						
Males	Year	35.3	35.7	36.0	36.5	36.4
Females	Year	37.3	37.7	38.1	38.6	38.7
Total	Year	36.3	36.7	37.1	37.6	37.6
Net Migration	Absolute	-251	215	-229	-462	1,127
<b>Macro-economic key indicators</b>						
<sup>1</sup> Nominal GDP (in mln. Afls.)	Afls.	4,696	4,876	4,478	4,313	4,791
Nominal GDP per capita (in Afls.)	Afls.	45,164	46,401	42,014	40,133	46,645
<sup>1</sup> Real GDP (in mln. Afls.)	Afls.	3,176	3,046	3,293	3,107	3,395
Real GDP per capita (in Afls.)	Afls.	35,210	28,960	30,895	28,911	33,054
<b>Social aspects</b>						
Minimum wage (in Afls.)	Afls.	1,460	1,505	1,543	1,543	1,543
Persons on welfare (per jan. 31)	Absolute	2,020	1,991	1,846	1,963	2,312
<b>Tourism</b>						
Stay-over passengers	Absolute	771,304	826,774	812,666	824,330	871,316
Cruise Passengers	Absolute	481,775	556,090	606,768	569,424	599,973
<b>Foreign Trade</b>						
Total import of goods to Aruba	x 1000 Afls.	1,874,870	1,891,166	1,788,715	1,613,391	1,949,594
Total export of goods from Aruba	x 1000 Afls.	55,670	54,683	52,236	41,872	54,891
<b>Education</b>						
Number of students (full time)	Absolute	22,508	22,470	22,523	.	.
Current government expenditure on education*	mln. Afls.	191.0	192.9	205.1	219.6	.

Source: CBS, Statistical Yearbooks

<sup>1</sup>In constant 2000 prices, Central Bank Aruba

\*Provisional data





# 1. Population

## 1. Population, rate of population change and density of population

	2007	2008	2009	2010	2011
Total population	100,427	101,406	101,802	101,918	103,504
male	47,594	48,185	48,398	48,433	49,075
female	52,833	53,221	53,405	53,485	54,429
Annual rate of population change (%) <sup>1</sup>	0.56	0.97	0.39	0.11	1.56
Density of population (inhabitants/km <sup>2</sup> ) <sup>2</sup>	558	563	566	566	575
Males per 1000 females	901	905	906	906	902

Source: C.B.S. and Population Registry Office.

<sup>2</sup> Number of inhabitants per km<sup>2</sup>. Area of Aruba: 180 km<sup>2</sup>.

(Detailed items in this table do not necessarily add up to totals due to rounding)

<sup>1</sup> The annual growth in percentage of the total population

**Graph 1A. The evolution of the population density**

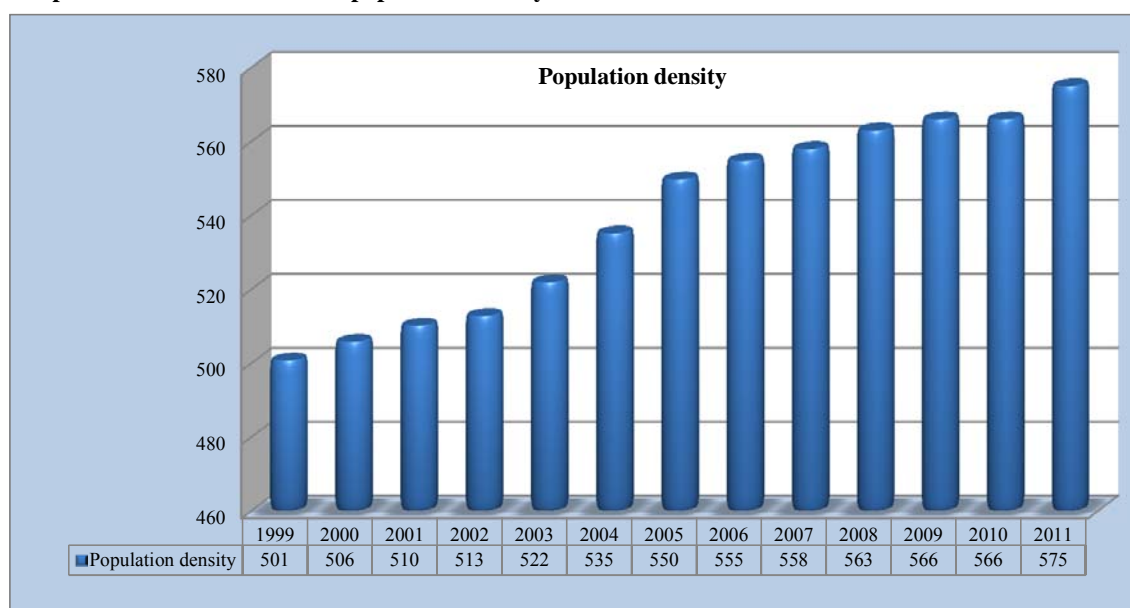

Source: C.B.S. and Population Registry Office.

**Graph 1B. The evolution of the population of Aruba, 1989-2011**

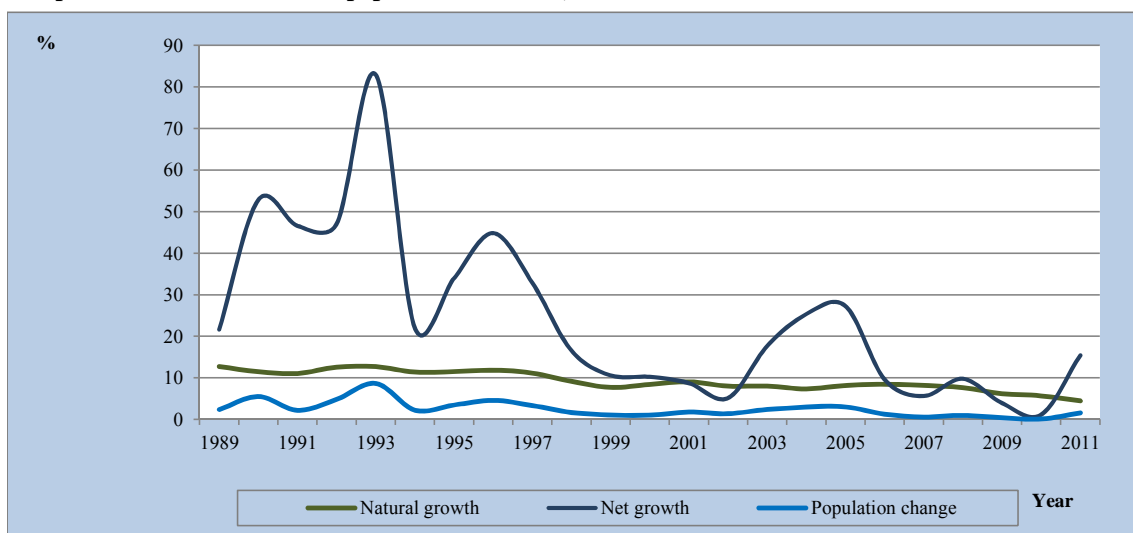

Source: C.B.S. and Population Registry Office.

## 2. Live births, deaths, birth rate and death rate

	2007	2008	2009	2010	2011
Mid-year population	100,149	100,916	101,604	101,860	102,711
Total live births	1,339	1,319	1,254	1,197	1,092
male	684	667	655	605	553
female	655	652	599	592	539
Total deaths	533	554	629	619	633
male	286	301	335	348	341
female	247	253	294	271	292
Birth rate (0/00)	13.6	13.2	12.4	11.8	10.6
Death rate (0/00)	5.4	5.5	6.2	6.1	6.2

Source: C.B.S. and Population Registry Office.

<sup>1</sup> Based on the number of inhabitants on June 30 of each year

<sup>2</sup> The total live births per 1000 inhabitants and the total deaths per 1000 inhabitants (based on the mid-year population)

## 3. Marriages and divorces

	2006	2007	2008	2009	2010	2011
Marriages <sup>1</sup>	546	531	.	.	520	443
Marriages <sup>2</sup>	1,006	1,013	.	.	942	768
Divorces	528	417	.	.	451	448
Divorces per 100 marriages	96.7	78.5	.	.	86.7	101.1

Marriages<sup>1</sup> excl. tourist

Marriages<sup>2</sup> Includes Tourists marriages

Source: C.B.S. and Population Registry Office

#### 4. Vital statistics

	2008		2009		2010		2011	
	Male	Female	Male	Female	Male	Female	Male	Female
Live births	667	652	655	599	605	592	553	539
Deaths	301	253	335	294	348	271	341	292
Natural increase	366	399	320	305	257	321	212	247
Domiciliation	1,596	1,330	1,519	1,327	1,278	1,249	1,603	1,863
Departures	1,370	1,339	1,625	1,447	1,498	1,488	1,174	1,165
Net migration	226	-9	-106	-120	-220	-239	429	698
<b>Total population change</b>	<b>982</b>		<b>399</b>		<b>119</b>		<b>1,586</b>	
Live births:								
- number of boys per 100 girls	102.3		109.3		102.2		102.6	
Number of live births out of marriage per 100 live births	56.1		58.4		59.6		62.2	
Marriages per 1000 inhabitants					5.1		4.3	

Source: C.B.S. and Population Registry Office

**Graph 1D. Births, deaths, immigrants and emigrants in Aruba, 1995 - 2011**

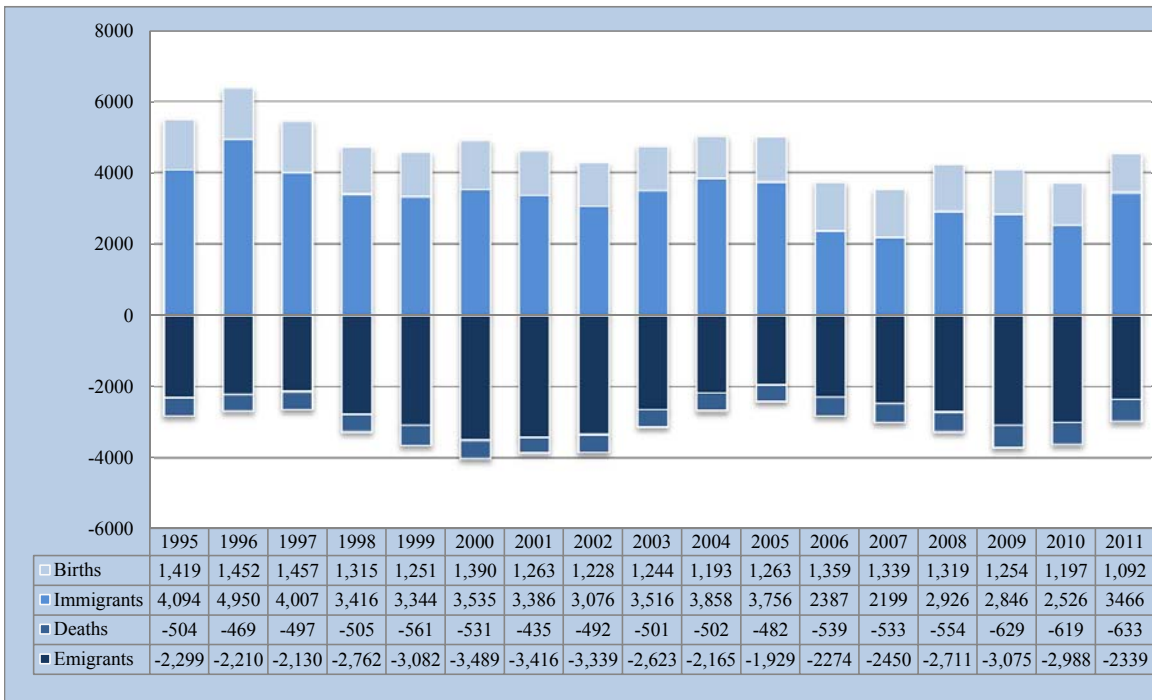

Source: C.B.S. and Population Registry Office

## 5. Live births by age mother

Age	2006	2007	2008	2009	2010	2011
<b>Total</b>	<b>1,359</b>	<b>1,339</b>	<b>1,319</b>	<b>1,254</b>	<b>1,197</b>	<b>1,092</b>
<15	3	4	6	2	-	3
15-19	158	154	150	151	151	144
20-24	326	321	329	292	287	254
25-29	357	341	313	330	295	262
30-34	280	302	274	281	278	248
35-39	182	174	197	164	143	141
40-44	52	40	49	34	42	38
45-49	1	3	1	-	1	2
>50	-	-	-	-	-	-

Source: C.B.S. and Population Registry Office

**Graph 1E. Percentage live births by teenage mothers < 20 yrs. and mothers 20 yrs. and older**

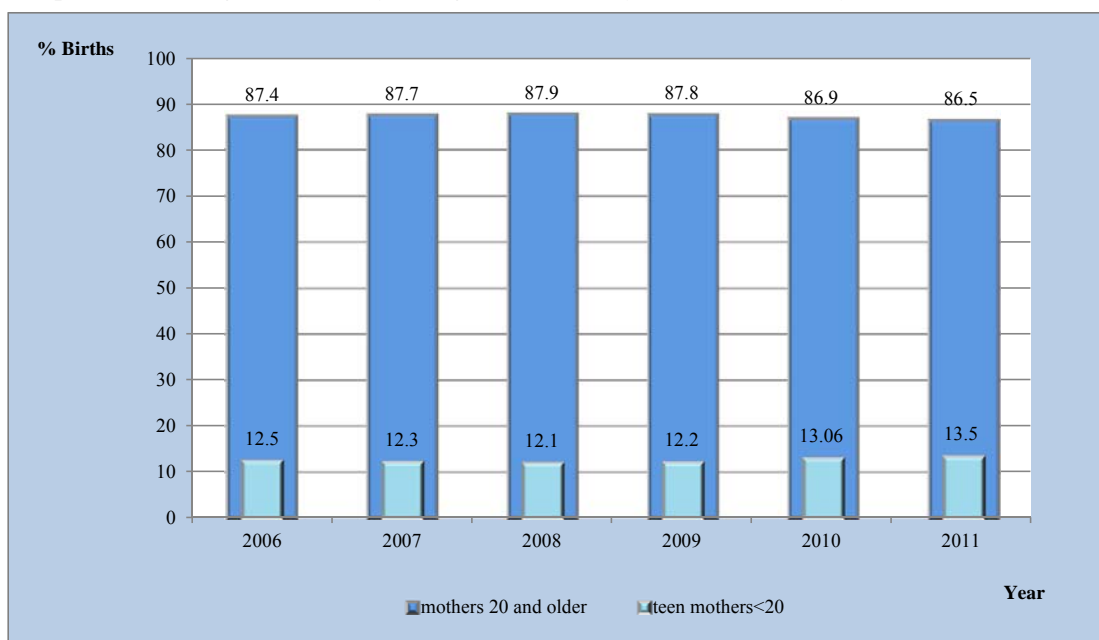

Source: C.B.S. and Population Registry Office

## 6. Teenage births age younger than 15 years

## Teenage births age 15-19 years

Year	Number of births	Number of women	ASFR 12-14 years	Year	Number of births	Number of women	ASFR 15-19 years
2002	0	2,074	0.0	2002	118	3,127	37.7
2003	3	2,135	1.4	2003	118	3,176	37.2
2004	8	2,152	3.7	2004	127	3,347	37.9
2005	1	2,224	0.4	2005	144	3,451	41.7
2006	3	2,236	1.3	2006	158	3,499	45.2
2007	4	2,243	1.8	2007	154	3,532	43.6
2008	6	2,210	2.7	2008	149	3,564	41.8
2009	2	2,202	0.9	2009	151	3,522	42.9
2010	0	2,248	0.0	2010	151	3,564	42.4
2011	3	2,284	1.3	2011	144	3,688	39.0

Source: C.B.S. and Population Registry Office

ASFR: Age specific fertility rate, per 1000 women

## 7. Age distribution (end of year population)

Age	2009			2010			2011		
	Male	Female	Total	Male	Female	Total	Male	Female	Total
0 - 4	3,367	3,215	6,582	3,356	3,175	6,531	3,221	3,039	6,260
5 - 9	3,358	3,278	6,636	3,585	3,448	7,033	3,551	3,444	6,995
10 - 14	3,685	3,642	7,327	3,805	3,705	7,510	3,818	3,743	7,561
15 - 19	3,589	3,522	7,111	3,799	3,564	7,363	3,868	3,688	7,556
20 - 24	2,679	2,690	5,368	2,767	2,609	5,375	2,881	2,691	5,572
25 - 29	2,571	2,818	5,389	2,574	2,933	5,507	2,638	2,973	5,611
30 - 34	3,064	3,625	6,689	2,904	3,512	6,417	2,976	3,562	6,539
35 - 39	3,831	4,283	8,114	3,475	3,925	7,399	3,354	3,826	7,179
40 - 44	4,150	4,617	8,768	3,853	4,457	8,310	3,914	4,585	8,499
45 - 49	4,565	5,088	9,653	4,316	4,881	9,198	4,216	4,850	9,066
50 - 54	3,858	4,520	8,379	3,929	4,551	8,480	4,106	4,684	8,790
55 - 59	3,138	3,562	6,700	3,213	3,740	6,953	3,323	3,908	7,232
60 - 64	2,303	2,677	4,980	2,381	2,819	5,199	2,520	2,962	5,482
65 - 69	1,654	1,953	3,607	1,737	2,053	3,789	1,803	2,213	4,016
70 - 74	1,192	1,650	2,842	1,255	1,687	2,942	1,321	1,688	3,009
75 - 79	773	1,133	1,906	813	1,190	2,003	835	1,287	2,121
80 - 84	379	629	1,007	427	689	1,116	488	731	1,219
85 - 89	175	290	465	176	333	509	170	341	511
90 - 94	53	142	195	55	158	213	61	147	208
95+	21	64	85	15	58	72	12	67	80
<b>Total</b>	<b>48,406</b>	<b>53,395</b>	<b>101,802</b>	<b>48,433</b>	<b>53,485</b>	<b>101,918</b>	<b>49,075</b>	<b>54,429</b>	<b>103,504</b>

Source: C.B.S. and Population Registry Office

(Detailed items in this table do not necessarily add up to totals due to rounding)

**Graph 1F. Population by age category, 2011 (end of year population)**

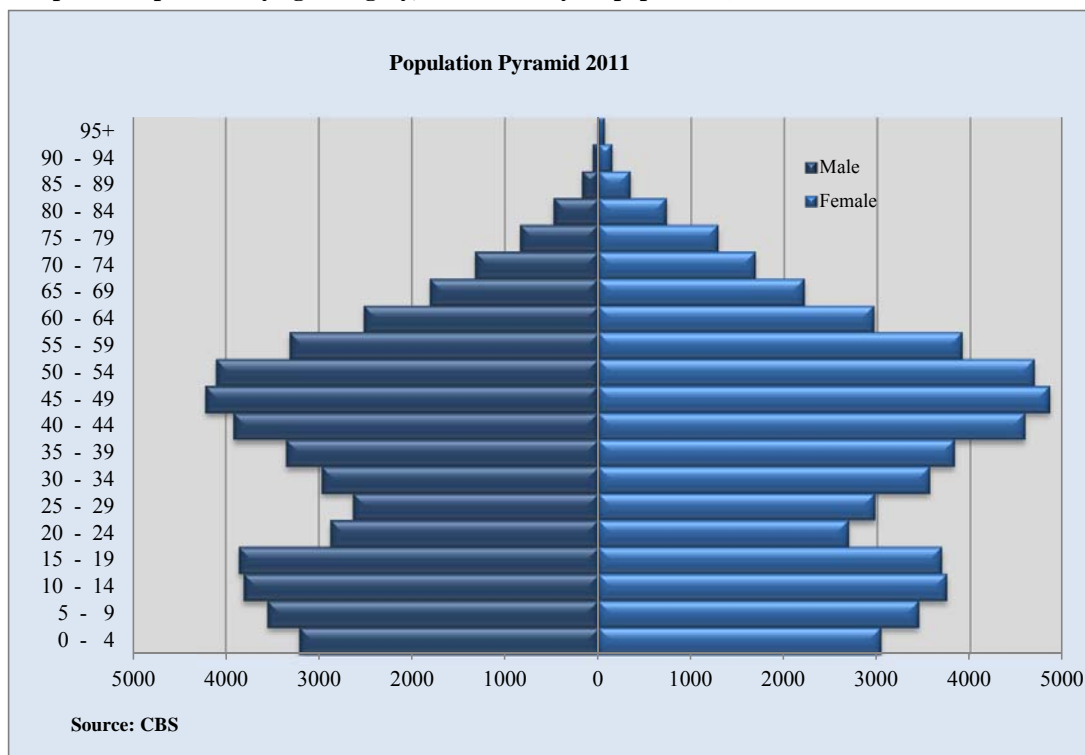

Source: C.B.S. and Population Registry Office

### 8. Live expectancy of the population by age and sex, 2010-2011

Age	Male	Female	Both sexes
0	73.88	79.75	76.91
1	73.41	80.04	76.80
5	69.41	76.16	72.86
10	64.41	71.16	67.86
15	59.49	66.16	62.90
20	54.56	61.25	57.99
25	49.95	56.36	53.25
30	45.41	51.46	48.53
35	40.79	46.60	43.78
40	36.28	41.93	39.20
45	31.72	37.24	34.58
50	27.23	32.53	29.98
55	23.07	27.90	25.59
60	19.03	23.73	21.49
65	15.31	19.71	17.64
70	12.23	15.94	14.26
75	9.35	12.46	11.09
80	7.21	9.43	8.52
85	4.94	6.80	6.09
90	3.32	4.94	4.41
95	2.35	3.72	3.35

Source: C.B.S. Fifth Population and Housing Census, 2010

### 1G. Live expectancy of the population by age and sex, 1972-2010

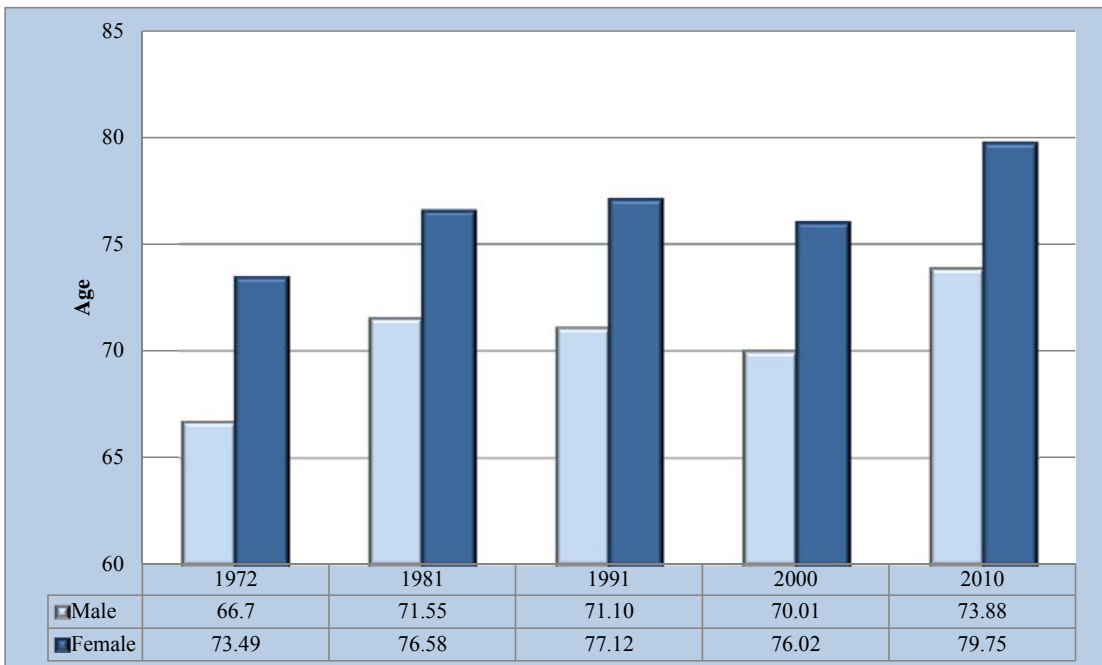

Source: C.B.S. Fifth Population and Housing Census, 2010

## 9. Migration by country of birth and sex

	2009		2010		2011	
	Male	Female	Male	Female	Male	Female
<b>Total Domiciliation</b>	<b>1,519</b>	<b>1,327</b>	<b>1,277</b>	<b>1,249</b>	<b>1,603</b>	<b>1,863</b>
Aruba/ Neth. Ant.	367	370	348	355	438	408
Nederland	319	255	302	266	281	271
Colombia	258	214	163	195	215	411
Venezuela	56	71	50	63	137	125
Sto. Dom.	142	110	71	71	122	142
USA	70	48	68	60	62	58
Phillipines	19	32	7	23	15	36
Jamaica	8	7	7	7	15	29
Peru	33	21	14	24	20	33
Suriname	26	25	19	27	35	37
Haiti	47	59	36	34	49	75
Other	174	115	192	124	214	238
<b>Total Departures</b>	<b>1,626</b>	<b>1,448</b>	<b>1,499</b>	<b>1,490</b>	<b>1,174</b>	<b>1,165</b>
Aruba/ Neth. Ant.	807	758	779	826	638	660
Nederland	390	325	356	298	269	229
Colombia	87	73	57	91	45	66
Venezuela	42	26	24	27	33	20
Sto. Dom.	70	61	54	49	49	56
USA	41	36	46	44	20	28
Phillipines	13	5	12	6	3	4
Jamaica	0	9	1	4	1	4
Peru	25	16	17	11	12	8
Suriname	38	48	32	46	18	28
Haiti	3	3	4	9	6	4
Other	108	87	117	79	80	58
<b>Net migration</b>	<b>-107</b>	<b>-121</b>	<b>-222</b>	<b>-241</b>	<b>429</b>	<b>698</b>

Source: Population Registry Office

(Detailed items in this table do not necessarily add up to totals due to rounding)

**Graph 1H. Net migration by sex, 1997-2011**

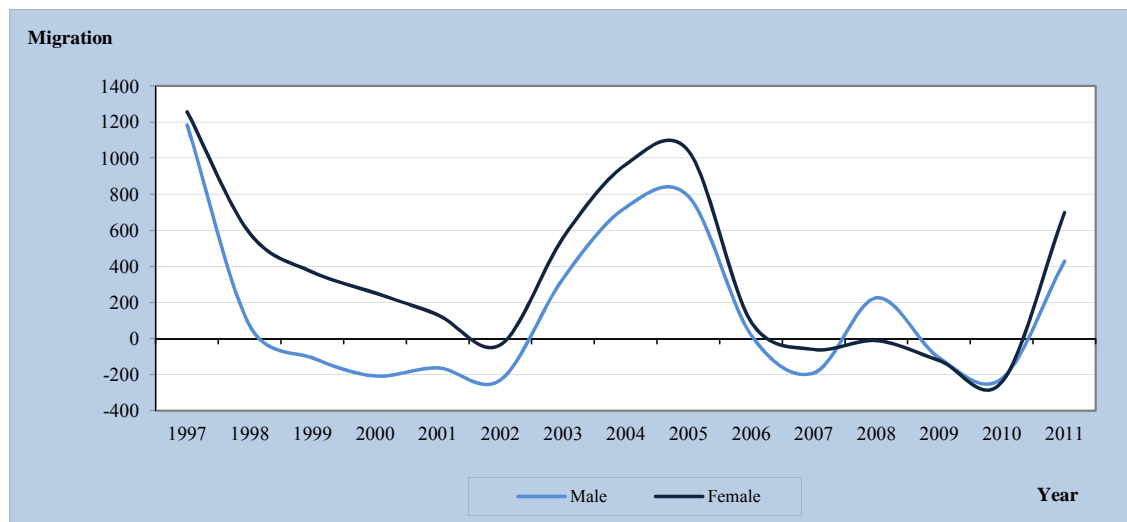

Source: Population Registry Office



## 10. Population growth 1974-2011

Year	Total Population Aruba		Deaths		Live births		Natural Growth		Emigration		Immigration		Net migration		Net growth		Corresponding	Pop. Density
	mid year	end of year	abs.	death rate	abs.	birth rate	abs.	n.g. rate	abs. <sup>1</sup>	em. rate	abs.	im. rate	abs.	n.m. rate	abs.	growth rate	Doubling Time (yrs)	mid-year
1974	58,349	58,290	298	5.11	962	16.49	664	11.38	2,479	42.48	1,696	29.07	-783	-13.42	-119	-2.04	-	323.8
1975	58,295	58,299	286	4.91	968	16.61	682	11.70	2,414	41.41	1,741	29.87	-673	-11.54	9	0.16	4,413.83	323.9
1976	58,368	58,437	300	5.14	941	16.12	641	10.98	2,194	37.59	1,691	28.97	-503	-8.62	138	2.36	293.19	324.7
1977	58,580	58,722	320	5.46	993	16.95	673	11.49	2,376	40.56	1,988	33.94	-388	-6.62	285	4.87	142.44	326.2
1978	58,776	58,829	284	4.83	1,058	18.00	774	13.17	2,445	41.60	1,778	30.25	-667	-11.35	107	1.82	381.64	326.8
1979	59,191	59,553	318	5.37	1,065	17.99	747	12.62	2,063	34.85	2,040	34.46	-23	-0.39	724	12.23	56.67	330.9
1980	59,909	60,264	288	4.81	1,125	18.78	837	13.97	2,023	33.77	1,897	31.66	-126	-2.10	711	11.87	58.40	334.8
1981	60,563	60,866	317	5.23	1,051	17.35	734	12.12	2,082	34.39	1,950	32.20	-132	-2.19	602	9.93	69.79	338.1
1982	61,276	61,690	313	5.11	1,036	16.91	723	11.80	2,281	37.22	2,382	38.87	101	1.65	824	13.45	51.53	342.7
1983	62,228	62,770	339	5.45	1,133	18.21	794	12.76	2,275	36.57	2,562	41.17	287	4.61	1,081	17.36	39.92	348.7
1984	62,901	63,037	323	5.14	1,169	18.58	846	13.45	2,325	36.96	1,745	27.74	-580	-9.21	266	4.24	163.62	350.2
1985	61,728	60,419	334	5.41	1,109	17.97	775	12.56	4,726	76.56	1,333	21.60	-3,393	-54.97	-2,618	-42.41	-	335.7
1986	59,931	59,444	377	6.29	1,014	16.92	637	10.63	3,059	51.05	1,447	24.15	-1,612	-26.90	-975	-16.27	-	330.2
1987	59,159	58,873	370	6.25	992	16.77	622	10.51	2,779	46.98	1,587	26.83	-1,192	-20.16	-570	-9.64	-	327.1
1988	59,331	59,789	335	5.65	949	16.00	614	10.35	1,909	32.18	2,211	37.27	302	5.09	916	15.44	44.90	332.2
1989	60,443	61,096	372	6.15	1,141	18.88	769	12.72	2,205	36.48	2,743	45.38	538	8.90	1,307	21.62	32.05	339.4
1990	62,753	64,410	419	6.68	1,140	18.17	721	11.49	1,843	29.37	4,436	70.69	2,593	41.32	3,314	52.81	13.12	357.8
1991	65,896	67,382	429	6.51	1,157	17.55	728	11.04	1,887	28.62	4,229	64.13	2,342	35.52	3,070	46.59	14.89	374.3
1992	69,006	70,629	424	6.14	1,292	18.72	868	12.58	2,091	30.30	4,469	64.76	2,378	34.47	3,246	47.05	14.73	392.4
1993	73,685	76,741	402	5.46	1,337	18.14	935	12.69	2,101	28.51	7,278	98.77	5,177	70.26	6,112	82.95	8.36	426.3
1994	77,595	78,449	431	5.55	1,315	16.95	884	11.39	2,463	31.75	3,287	42.36	824	10.62	1,708	22.01	31.50	435.8
1995	79,805	81,160	504	6.32	1,419	17.78	915	11.47	2,299	28.80	4,094	51.30	1,795	22.50	2,710	33.96	20.41	450.9
1996	83,021	84,882	469	5.65	1,452	17.49	983	11.84	2,210	26.63	4,950	59.62	2,739	32.99	3,722	44.83	15.46	471.6
1997	86,301	87,719	497	5.76	1,457	16.88	960	11.12	2,130	24.68	4,007	46.43	1,877	21.75	2,837	32.87	21.09	487.3
1998	88,451	89,183	505	5.71	1,315	14.87	810	9.16	2,762	31.23	3,416	38.62	654	7.39	1,464	16.55	41.89	495.5
1999	89,659	90,135	561	6.26	1,251	13.95	690	7.70	3,082	34.38	3,344	37.30	262	2.92	952	10.62	65.29	500.8
2000	90,588	91,040	531	5.85	1,390	14.26	763	8.41	3,489	37.12	3,535	38.96	167	1.84	930	10.25	68.00	505.8
2001	91,439	91,837	435	4.76	1,263	13.81	828	9.06	3,416	37.36	3,386	37.03	-30	-0.33	798	8.73	79.42	510.2
2002	92,074	92,311	492	5.34	1,228	13.34	736	7.99	3,339	36.26	3,076	33.41	-263	-2.86	473	5.14	134.93	512.8
2003	92,493	93,946	501	5.42	1,244	13.45	743	8.03	2,623	28.36	3,516	38.01	893	9.65	1,636	17.69	39.19	521.9
2004	94,084	96,330	502	5.34	1,193	12.68	691	7.34	2,165	23.01	3,858	41.01	1,693	17.99	2,384	25.34	27.35	535.2
2005	95,625	98,939	482	5.04	1,263	13.21	781	8.17	1,929	20.17	3,756	39.28	1,827	19.11	2,608	27.27	25.41	549.7
2006	96,909	99,871	539	5.56	1,359	14.02	820	8.46	2,274	23.47	2,387	24.63	113	1.17	933	9.63	72.00	554.8
2007	98,378	100,427	533	5.42	1,339	13.61	806	8.19	2,450	24.90	2,199	22.35	-251	-2.55	555	5.64	122.87	557.9
2008	100,172	101,406	554	5.53	1,319	13.17	765	7.64	2,711	27.06	2,926	29.21	215	2.15	980	9.78	70.85	563.4
2009	100,837	101,802	629	6.24	1,254	12.44	625	6.20	3,075	30.49	2,846	28.22	-229	-2.27	396	3.93	176.50	565.6
2010	101,860	101,918	619	6.08	1,197	11.75	578	5.67	2,988	29.33	2,526	24.80	-462	-4.54	116	1.14	608.66	566.2
2011	102,711	103,504	633	6.16	1,092	10.63	459	4.47	2,339	22.77	3,466	33.75	1,127	10.97	1,586	15.44	44.89	575.0

Source: C.B.S. and Population Registry Office

## 2. Public Health

### 1. Hospitals and centers: general information

	2006	2007	2008	2009	2010	2011
<u>Dr. Horacio Oduber Hospital</u>						
Number of beds	308	308	290	.	290	.
Occupancy rate (%)	85	83	85	.	85	.
Average length of hospitalisation (days) <sup>1</sup>	8.5	8.4	8.9	.	8.5	.
Admissions (x1000)	11.2	11.0	10.0	.	10.6	.
<u>Medical Center San Nicolas</u>						
Number of beds	2	2	2	.	.	.
<u>Geriatric Homes (number of beds)</u>						
Huize Maria Stella-Savaneta	98	98	98	87	87	.
Verpleegtehuis-Oranjestad	109	109	109	115	115	.
Verpleegtehuis-San Nicolas	48	48	48	48	48	.

Source: Dr. Horacio Oduber Hospital, S.A.B.A. (Foundation for the care of the elderly), 2011 Not available

<sup>1</sup>Long term psychiatry residents included.

### 2. Number of clients by geriatric home by age category.

**Graph 2A. Number of clients by geriatric home**

Geriatric homes	2009	2010	2011
<b><u>GERIATRIC HOMES (waiting list)</u></b>			
60 years >	227	218	.
< 60 years	19	19	.
<b><u>Age category</u></b>			
<b>Huize Maria Stella-Savaneta</b>	<b>84</b>	<b>81</b>	.
< 60 years	-	-	.
60-70	10	10	.
71-80	29	30	.
81-90	32	33	.
91 and older	13	8	.
<b>Verpleegtehuis Oranjestad</b>	<b>107</b>	<b>111</b>	.
< 60 years	14	14	.
60-70	17	20	.
71-80	30	34	.
81-90	35	35	.
91 and older	11	8	.
<b>Verpleegtehuis San Nicolas</b>	<b>46</b>	<b>47</b>	.
60-70	4	2	.
71-80	15	18	.
81-90	19	21	.
91 and older	8	6	.
Tot. Pop. 60>	15,462	16,277	16,646
% of Pop. 60 yrs.> in geriatric homes	1.5	1.3	.

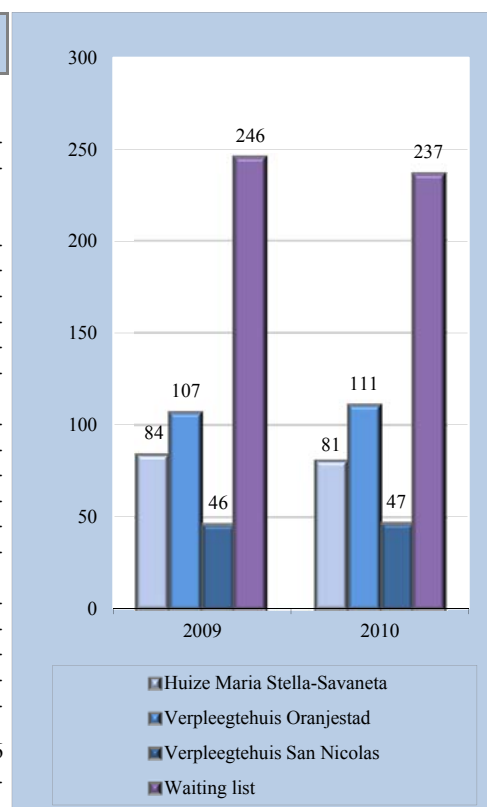

Source: S.A.B.A. (Foundation for the care of the elderly), Not available

\* Excl. 1 person under the age of 60 years.

### 3. Health personnel per selected occupations, december 31

	2008	2009	2010	2011
<b>General Physicians</b>	<b>38</b>	<b>40</b>	<b>42</b>	.
<b>Specialists,</b>	<b>78</b>	<b>80</b>	<b>71</b>	.
of which: Anaesthesiologists	7	8	5	.
Surgeons general	6	7	7	.
Dermatologists	3	3	2	.
Gynaecologists	4	4	3	.
Internists	7	7	11	.
Pediatricians	5	6	7	.
Neurosurgeons	2	3	2	.
Neurologists	3	3	3	.
Psychiatrists	3	3	3	.
Ophthalmologists	7	3	3	.
Orthopedic Surgeons	4	2	4	.
Radiologists	3	4	2	.
Traumatologists	1	1	-	.
Otorhinolaryngologists	3	2	2	.
Pathologists (employed by government)	2	2	-	.
Urologists	2	3	2	.
Plastic Surgeons	2	2	2	.
Cardiologists	3	4	4	.
Nephrologists	2	1	2	.
Gastroenterologist	1	1	1	.
Oncologist	1	1	1	.
Intensivist	1	1	-	.
Pneumologist	1	1	2	.
Pediatric cardiologist	1	1	1	.
Radiotherapist/oncologist	1	1	-	.
Rehabilitation specialist	1	1	1	.
Pediatric psychiatrist	1	1	1	.
Microbiologist MD	1	1	-	.
<b>Physicians employed by the Government</b>	<b>19</b>	<b>20</b>	<b>24</b>	.
of which: Occupational health	-	-	-	.
School physicians	3	4	5	.
Other medical microbiologist	1	1	1	.
Pathologists	2	2	2	.
Psychiatrist	1	1	1	.
General physicians	1	-	-	.
Dentists	-	-	2	.
Specialists	1	-	-	.
Poortarts (IMSAN)	9	11	7	.
Physician (KIA)	1	1	1	.
<b>Other physicians,</b>	<b>25</b>	<b>32</b>	<b>36</b>	.
of which: Occupational health (SVB)	12	7	12	.
Occupational health (Medwork)	-	-	5	.
Army physicians	1	1	1	.
Other-AZV	1	3	3	.
Zaal artsen (HOH)	4	9	9	.
Poortarts (HOH)	7	12	6	.
<b>Other</b>	<b>94</b>	.	<b>107</b>	.
Dentists/orthodontists	30	.	29	.
Pharmacists	16	22	20	.
Veterinarians	3	11	12	.
Midwives	10	.	9	.
Physiotherapists	35	.	37	.

Source: Department of Public Health

#### 4. Physicians/dentists per 1000 inhabitants & inhabitants per physician/dentists

Year	Mid-year Population	Phys./ Spec. per 1000 inhabitants	Dentists <sup>1</sup> per 1000 inhabitants	Inhabitants per Phys./Spec.	Inhabitants per Dentists <sup>1</sup>
1998	88,451	1.24	0.31	804	3,276
1999	89,658	1.28	0.32	780	3,092
2000	90,734	1.37	0.32	732	3,129
2001	91,851	1.36	0.32	735	3,167
2002	93,318	1.32	0.29	760	3,463
2003	96,104	1.37	0.28	739	3,559
2004	97,658	1.42	0.23	707	4,439
2005	100,644	1.43	0.25	699	4,025
2006	102,883	.	.	.	.
2007	98,378	1.47	0.26	681	3,851
2008	100,172	1.51	0.28	658	3,510
2009	100,837	1.61	.	621	.
2010	101,860	1.61	0.27	622	3,710
2011	102,711	.	.	.	.

Source: Department of Public Health and C.B.S.

<sup>1</sup> Incl. Orthodontists

**Graph 2B. Physicians/specialists and dentists<sup>1</sup> per 1000 inhabitants**

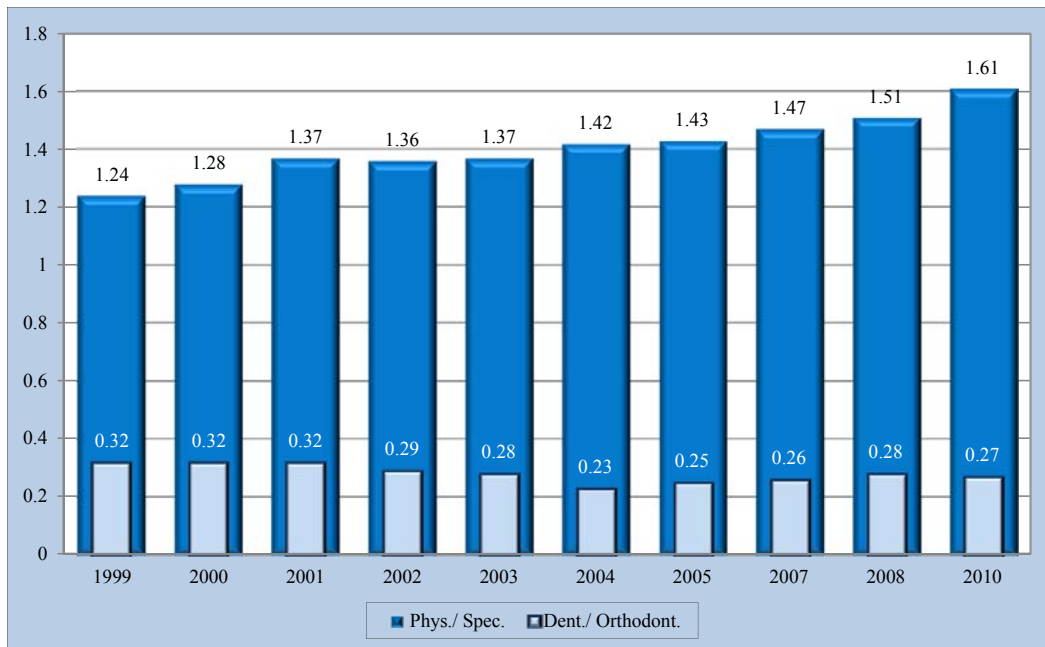

Source: Department of Public Health and C.B.S.

<sup>1</sup> Incl. Orthodontists

### 5A. Causes of death, 2007- 2010, male

Causes of death	2007	2008	2009	2010*
Symptoms, signs and ill-defined conditions	27	28	16	18
Communicable diseases	15	19	37	19
Neoplasms	84	76	75	80
Diseases of circulatory system	82	86	93	117
Certain conditions originating in perinatal period	2	2	2	2
External causes of injury and poisoning	32	37	30	50
All other diseases	42	65	72	80
<b>Total</b>	<b>284</b>	<b>313</b>	<b>325</b>	<b>366</b>

Source: Department of Public Health , Epidemiology and Research

\* Provisional data

### 5B. Causes of death, 2007 - 2010, female

Causes of death	2007	2008	2009	2010*
Symptoms, signs and ill-defined conditions	20	25	19	10
Communicable diseases	15	13	17	23
Neoplasms	70	68	65	75
Diseases of circulatory system	74	72	94	85
Certain conditions originating in perinatal period	-	1	2	9
External causes of injury and poisoning	10	12	15	10
All other diseases	53	56	78	54
<b>Total</b>	<b>242</b>	<b>247</b>	<b>290</b>	<b>266</b>

Source: Department of Public Health , Epidemiology and Research

\* Provisional data

Graph 2C. Causes of death, 2010, male, in %

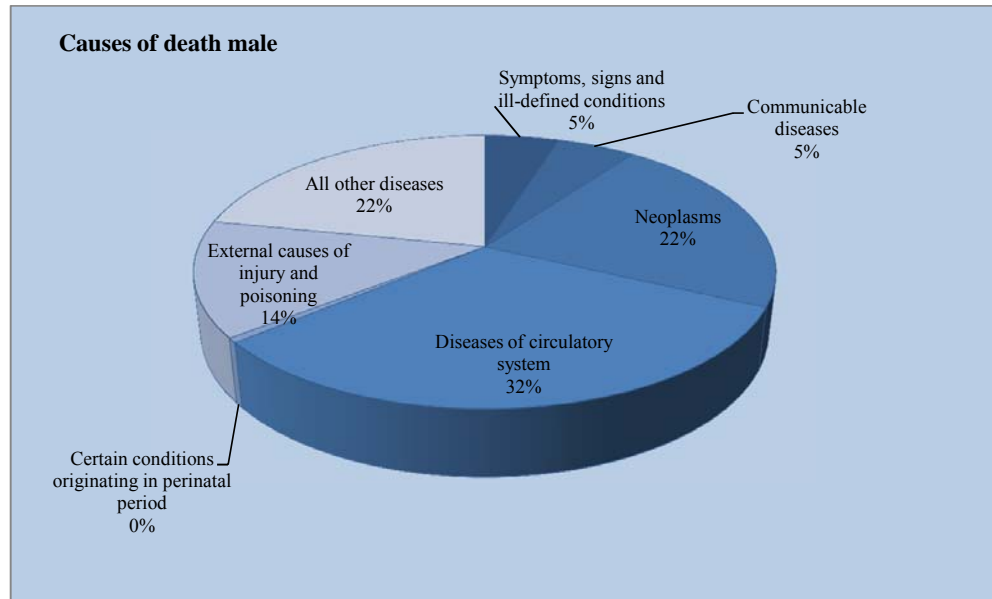

### 5C. Causes of death by age, male, 2010

Causes of death	Age categories							Unknown	Total 2010
	< 1	1-4	5-14	15-24	25-44	45-64	65+		
Symptoms, signs and ill-defined conditions	-	-	-	-	-	6	12	-	18
Communicable diseases	-	-	-	-	1	2	16	-	19
Neoplasms	-	-	-	-	2	24	54	-	80
Diseases of circulatory system	-	-	-	-	5	32	80	-	117
Certain conditions originating in perinatal period	2	-	-	-	-	-	-	-	2
External causes of injury and poisoning	-	-	1	4	15	16	14	-	50
All other diseases	1	-	-	1	3	19	56	-	80
<b>Total</b>	<b>3</b>	<b>-</b>	<b>1</b>	<b>5</b>	<b>26</b>	<b>99</b>	<b>232</b>	<b>-</b>	<b>366</b>

Source: Department of Public Health , Epidemiology and Research

### 5D. Causes of death by age, female, 2010

Causes of death	Age categories							Unknown	Total 2010
	< 1	1-4	5-14	15-24	25-44	45-64	65+		
Symptoms, signs and ill-defined conditions	-	-	-	-	-	-	10	-	10
Communicable diseases	-	-	-	1	2	2	18	-	23
Neoplasms	-	-	-	-	5	23	47	-	75
Diseases of circulatory system	-	-	-	-	1	11	73	-	85
Certain conditions originating in perinatal period	9	-	-	-	-	-	-	-	9
External causes of injury and poisoning	-	-	1	-	2	-	7	-	10
All other diseases	-	-	-	-	1	7	46	-	54
<b>Total</b>	<b>9</b>	<b>-</b>	<b>1</b>	<b>1</b>	<b>11</b>	<b>43</b>	<b>201</b>	<b>-</b>	<b>266</b>

Source: Department of Public Health , Epidemiology and Research

Graph 2D. Causes of death, 2010, female, in %

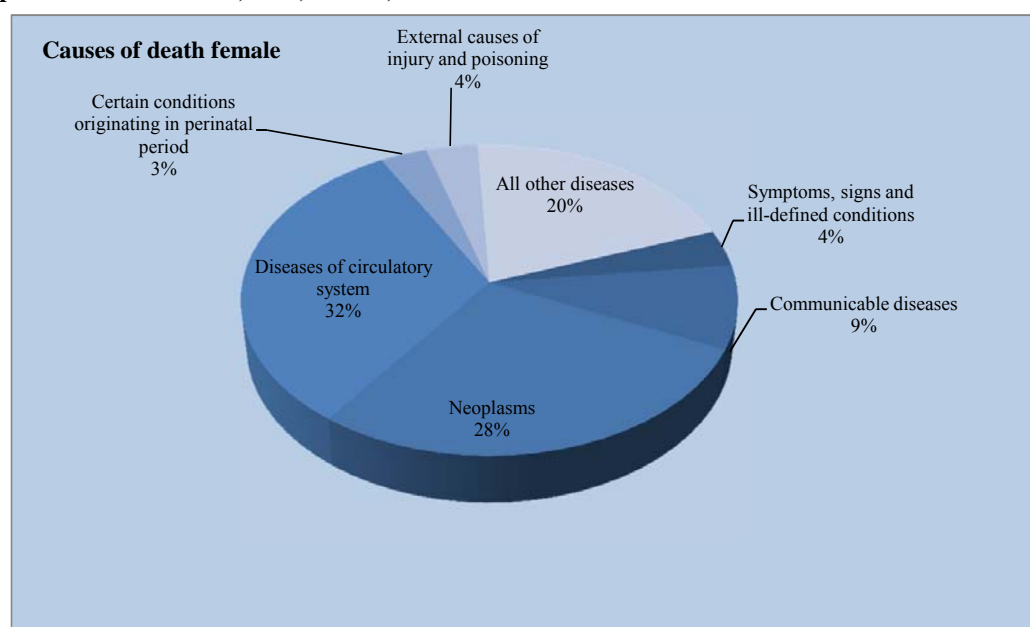

## 6. Number of acceptors visits to the Family Planning Foundation

	2006	2007	2008	2009	2010	2011
<u>Visits:</u>	568	743	851	959	974	.
from which teens <sup>1</sup>	265	294	334	314	485	.
<u>New teen registrations</u>						
Male	40	16	39	44	69	.
Female	167	150	182	213	152	.

Source: Famia Planea (= Foundation for the Promotion of Responsible Parenthood)

<sup>1</sup>Teens <20 years

## 7. New acceptors of contraceptive methods provided by the Family Planning Foundation

Contraceptive methods	2006	2007	2008	2009	2010	2011
Oral	541	543	635	677	595	.
Injectable	216	168	160	201	198	.
Condom	249	281	295	163	188	.
I.U.D. <sup>1</sup>	47	32	34	47	42	.
<b>Total</b>	<b>1,053</b>	<b>1,024</b>	<b>1,124</b>	<b>1,088</b>	<b>1,023</b>	.

Source: Famia Planea

<sup>1</sup> I.U.D. = Inter Uterin Devise

## 8. Number of positive HIV results and registered AIDS-cases

Year	Registered HIV-cases				Registered AIDS-cases		
	Male	Female	Unknown	Total	Male	Female	Total
1998	17	12	-	63	5	4	18
1999	18	8	1	57	3	3	12
2000	16	11	1	57	1	-	2
2001	8	8	3	41	3	1	8
2002	17	6	-	46	-	-	-
2003	17	1	-	36	-	-	-
2004	13	3	-	33	1	-	2
2005	17	8	-	50	-	-	-
2006	16	5	-	21	-	-	-
2007	9	2	-	11	-	-	-
2008	22	4	-	26	-	-	-
2009	8	5	-	13	-	-	-
2010	4	3	3	10	-	-	-
2011	.	.	.	.	.	.	.
Unknown year	4	3	3	20	-	-	-

Source: Department of Public Health

**Graph 2E. Number of acceptors visits to the Family Planning Foundation**

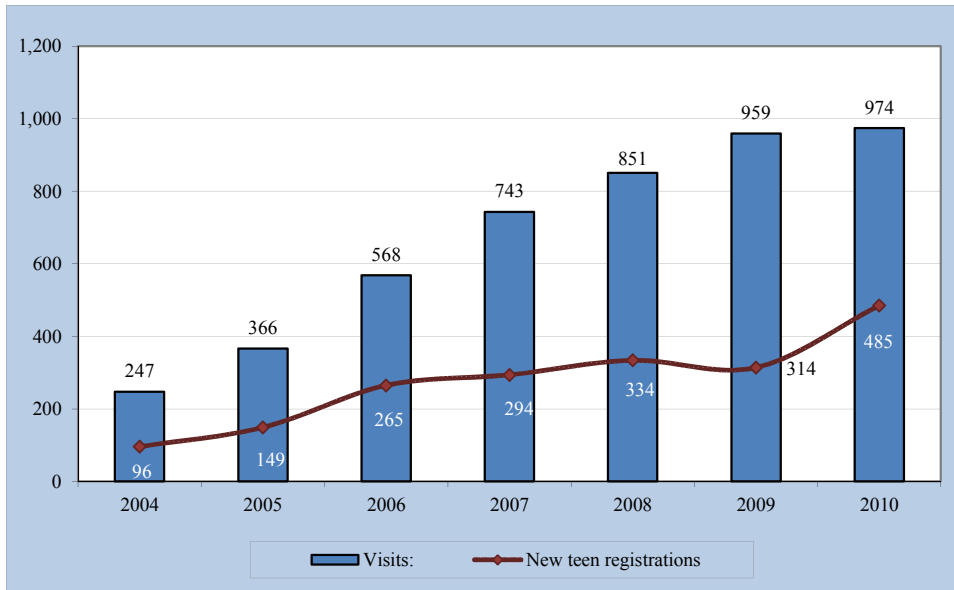

**2F. Positive HIV results and registered AIDS cases**

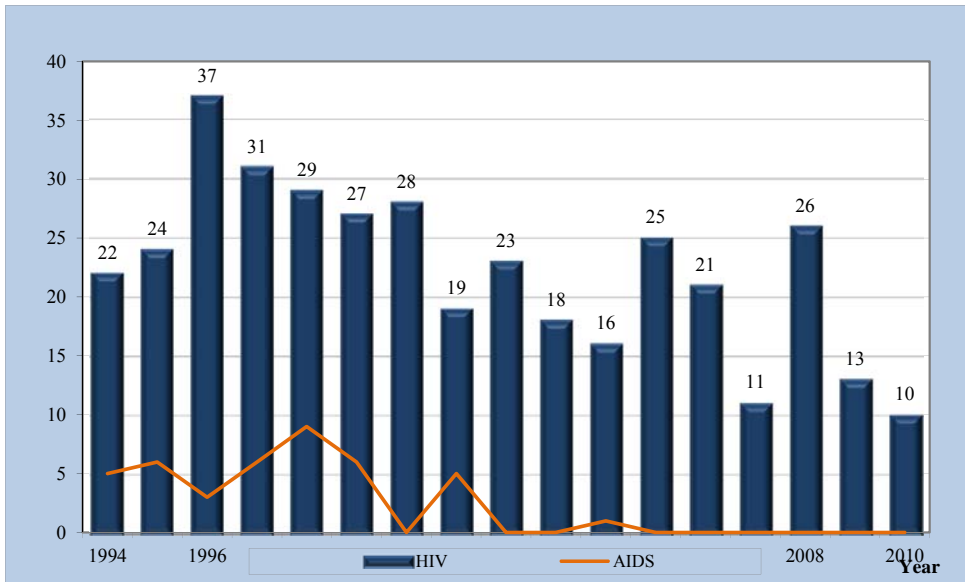



## 9. Communicable diseases reported to the Section of Contagious Diseases

	2007	2008	2009	2010	2011
<b><i>Diseases subject to the International Health regulations</i></b>					
Cholera	-	-	-	-	-
Plague	-	-	-	-	-
Yellow Fever	-	-	-	-	-
Pandemic Influenza (A H1/N1)	-	-	64	-	-
<b><i>Diseases under International Surveillance</i></b>					
HIV and Aids	11	26	13	16	-
Malaria	-	-	1	1	-
Influenza	-	-	-	-	-
<b><i>Diseases of the Expanded Programme on Immunization</i></b>					
Pulmonary Tuberculosis	7	5	7	2	-
Tuberculosis (All Other Forms)	-	-	-	-	-
Diphtheria	-	-	-	-	-
Pertussis (Whooping Cough)	-	-	-	1	-
Tetanus (excluding neonatal)	-	-	-	-	-
Tetanus neonatorum	-	-	-	-	-
Poliomyelitis, acute	-	-	-	-	-
Acute Flaccid Paralysis	-	-	-	-	-
Measles	-	-	-	-	-
Mumps	-	-	-	-	-
Rubella (German Measles)	-	-	-	-	-
Congenital Rubella Syndrome	-	-	-	-	-
<b><i>Other Diseases of Regional Interest</i></b>					
Leprosy (Hansen's Disease)	-	-	-	1	-
Meningococcal Infection (due to Neisseria meningitidis)	-	-	-	-	-
Dengue Fever	773	305	-	1,760	-
Dengue Haemorrhagic Fever/Shock Syndrome	-	-	-	1	-
<b><i>Sexually Transmitted Diseases &amp; Syndromes</i></b>					
Syphilis	34	59	30	18	-
Gonococcal Infection	9	4	1	2	-
Chlamydial Infection	12	5	13	11	-
Neonatal Conjunctivitis due to Chlamydial trachomatis	-	-	-	-	-
Neonatal Conjunctivitis due to Neisseria gonorrhoea	-	-	-	-	-
Congenital Syphilis	-	1	-	-	-
Phthiriasis	-	1	-	-	-
Herpes genitalis	-	12	-	4	-
<b><i>Other Diseases of Caribbean Interest</i></b>					
Typhoid and Paratyphoid Fevers	-	-	-	-	-
Foodborne Illness	-	-	-	-	-
Gastroenteritis in < 5 years	-	-	-	2	-
Gastroenteritis in ≥ 5 years	-	-	-	-	-
Viral Hepatitis A (Lab. Confirmed)	2	1	1	-	-
Viral Hepatitis B (Lab. Confirmed)	25	55	63	29	-
Viral Hepatitis Unspecified	11	4	4	1	-
Rabies (in humans)	-	-	3	-	-
Leptospirosis	-	-	-	-	-
Ciguatera Poisoning	-	-	-	-	-
Acute Respiratory Infection in < 5 years	-	-	-	2	-
<b><i>Other Diseases</i></b>					
Salmonellosis	25	19	29	28	-
Shigellosis	11	10	7	8	-
Campilobacter Enteritis	3	6	-	7	-
Meningitis due to Haemophilus influenzae	-	-	-	-	-
Meningitis due to Streptococcus bacteria	1	-	-	-	-
Viral Meningitis	1	1	2	-	-
Viral Encephalitis	-	-	-	-	-
Scabies	1	1	1	-	-
Varicella	35	24	38	6	-
Conjunctivitis	-	-	-	-	-
Guillan Barre	3	1	6	1	-
Rotaviral enteritis	7	3	-	1	-
Lyme disease	-	1	-	-	-

Source: Department of Public Health, Section of Contagious Diseases & Epidemiology and Research, 2011 Not available.

## 10. Overview of sickness absenteeism figures for the public & private sector, 2009-2010

	Number of workers			Sickness absenteeism in % <sup>1</sup>			Reporting frequency <sup>2</sup>			Average absenteeism in days		
	Total	Male	Female	Total	Male	Female	Total	Male	Female	Total	Male	Female
<b>2009</b>												
Public sector Total	5,990	2,899	3,091	9.9%	9.8%	9.9%	4.48	4.26	4.70	8.04	8.41	7.73
Private sector Total	40,018	19,973	20,045	3.8%	3.7%	4.0%	1.13	0.97	1.30	12.41	13.80	11.37
<b>2010</b>												
Public sector Total	6,335	3,032	3,303	9.5%	9.2%	9.8%	4.47	4.29	4.64	7.74	7.80	7.69
Private sector Total	38,023	18,491	19,532	3.4%	3.0%	3.8%	1.09	0.92	1.25	11.45	12.09	11.01

Source: Sociale VerzekeringsBank (SVB), 2011 Not available.

<sup>1</sup>refers to calendar days

<sup>2</sup>refers to reporting frequency yearly per employee

## 11. Sickness absence in the private sector.

Danger category <sup>1</sup>	Sickness absenteeism in % of the total number of calendar days				Reporting frequency <sup>2</sup>				Average absenteeism in days			
	2008	2009	2010	2011	2008	2009	2010	2011	2008	2009	2010	2011
1	2.1%	2.1%	2.3%	2.0%	1.7	1.7	1.8	1.6	5.4	5.2	5.5	5.5
2	2.0%	2.5%	2.3%	1.9%	1.5	1.6	1.6	1.5	5.5	6.3	5.9	5.2
3	2.3%	2.6%	2.5%	2.4%	1.3	1.4	1.3	1.4	7.4	8.0	8.0	7.3
4	1.9%	2.1%	1.8%	1.6%	1.5	1.7	1.5	1.3	5.4	5.2	5.4	5.2
5	1.8%	2.5%	2.7%	2.0%	1.2	1.5	1.3	1.3	6.7	7.1	9.3	6.5
6	1.0%	2.1%	2.4%	2.8%	1.3	1.2	2.0	1.8	3.4	7.4	5.7	6.9
7	2.0%	2.3%	2.0%	1.7%	1.3	1.2	1.1	1.2	7.0	8.1	8.0	6.1
8	1.8%	5.1%	1.5%	1.3%	1.3	2.9	1.0	1.3	5.8	7.5	6.2	4.4
9	0.7%	1.8%	1.6%	1.0%	1.5	3.0	2.6	1.5	2.2	2.7	2.7	3.1
10	3.2%	3.1%	2.1%	1.4%	2.8	3.5	4.6	2.7	4.6	3.6	1.9	2.2

Source: Sociale VerzekeringsBank (SVB)

<sup>2</sup>refers to reporting frequency yearly

<sup>1</sup>Danger categories health insurance whereas category 1 = less dangerous and 10 = most dangerous. See 'Special Remarks', page II

## 12. Sickness absence in the public sector by age group, 2010

Age group	Number of workers			Sickness absenteeism in % <sup>1</sup>			Reporting frequency <sup>2</sup>			Average absenteeism in days		
	Total	Male	Female	Total	Male	Female	Total	Male	Female	Total	Male	Female
10 - 14	-	-	-	-	-	-	-	-	-	-	-	-
15 - 19	2	2	-	2.7%	2.7%	0.0%	3.5	3.5	0.0	2.9	2.9	0.0
20 - 24	99	66	33	3.9%	3.2%	5.4%	4.4	4.0	5.1	3.3	2.9	3.5
25 - 29	420	169	251	6.2%	4.8%	7.1%	5.5	5.3	5.6	4.1	3.3	4.7
30 - 34	808	343	465	8.0%	7.8%	8.1%	5.6	6.4	5.1	5.2	4.5	5.8
35 - 39	876	411	465	7.7%	7.0%	8.4%	4.9	4.9	5.0	5.7	5.3	6.1
40 - 44	893	390	503	8.2%	7.1%	9.1%	4.7	4.8	4.7	6.4	5.4	7.1
45 - 49	1,026	487	539	8.9%	7.9%	9.8%	4.3	3.7	4.8	7.6	7.8	7.5
50 - 54	1,045	526	519	12.7%	11.3%	14.2%	4.0	3.7	4.2	11.7	11.1	12.2
55 - 59	898	497	401	13.2%	14.9%	11.0%	3.7	3.5	4.0	12.9	15.6	10.1
60 - 64	224	120	104	9.4%	9.6%	9.2%	2.5	2.1	3.0	13.8	16.7	11.3
65 - 69	36	13	23	3.6%	7.9%	1.2%	1.6	2.1	1.4	8.1	13.9	3.1
70 - 74	8	8	-	40.0%	40.0%	0.0%	1.3	1.3	0.0	1.3	1.3	0.0
75 - 79	-	-	-	-	-	-	-	-	-	-	-	-
<b>Total</b>	<b>6,335</b>	<b>3,032</b>		<b>9.5%</b>	<b>9.2%</b>	<b>9.8%</b>	<b>4.47</b>	<b>4.29</b>	<b>4.64</b>	<b>7.74</b>	<b>7.80</b>	<b>7.69</b>

Source: Sociale VerzekeringsBank (SVB), 2011 Not available.

<sup>1</sup>refers to calendar days

<sup>2</sup>refers to reporting frequency yearly per employee

### 13. Sickness absence in the private sector by age group, 2010

Age group	Number of workers			Sickness absenteeism in % <sup>1</sup>			Reporting frequency <sup>2</sup>			Average absenteeism in days		
	Total	Male	Female	Total	Male	Female	Total	Male	Female	Total	Male	Female
10 - 14	2	0	2	0.0%	0.0%	0.0%	0.0	0.0	0.0	0.0	0.0	0.0
15 - 19	304	116	188	0.9%	0.8%	0.9%	0.7	0.7	0.8	4.4	4.4	4.4
20 - 24	2,883	1,330	1,553	2.2%	2.3%	2.1%	1.3	1.3	1.3	6.2	6.5	5.9
25 - 29	3,747	1,821	1,926	2.7%	2.4%	3.0%	1.5	1.3	1.7	6.4	6.5	6.3
30 - 34	4,172	1,972	2,200	2.7%	2.3%	3.1%	1.3	1.2	1.4	7.6	7.2	7.8
35 - 39	4,603	2,223	2,380	3.2%	2.6%	3.7%	1.1	0.9	1.3	10.2	10.2	10.2
40 - 44	5,420	2,649	2,771	2.9%	2.3%	3.4%	1.0	0.9	1.2	10.2	9.7	10.5
45 - 49	5,466	2,625	2,841	3.5%	3.0%	4.0%	1.0	0.8	1.1	13.1	13.6	12.8
50 - 54	4,842	2,319	2,523	4.0%	3.3%	4.6%	1.0	0.8	1.1	15.4	16.2	14.9
55 - 59	3,449	1,664	1,785	4.5%	4.5%	4.5%	1.0	0.8	1.1	16.9	21.2	14.2
60 - 64	1,995	1,054	941	5.7%	4.8%	6.7%	0.8	0.6	1.0	26.3	27.4	25.6
65 - 69	753	463	290	5.7%	5.8%	5.5%	0.6	0.5	0.7	35.7	43.4	27.5
70 - 74	298	189	109	6.4%	7.8%	3.9%	0.5	0.5	0.4	48.5	57.4	31.6
75 - 79	89	66	23	3.3%	2.6%	5.3%	0.2	0.1	0.3	63.1	69.9	55.4
<b>Total</b>	<b>38,023</b>	<b>18,491</b>	<b>19,532</b>	<b>3.4%</b>	<b>3.0%</b>	<b>3.8%</b>	<b>1.1</b>	<b>0.9</b>	<b>1.3</b>	<b>11.5</b>	<b>12.1</b>	<b>11.0</b>

Source: Sociale VerzekeringsBank (SVB), 2011 Not available.

<sup>1</sup>refers to calendar days

<sup>2</sup>refers to reporting frequency yearly per employee

### 14. Sickness absence in the public sector by age group, 2009

Age group	Number of workers			Sickness absenteeism in % <sup>1</sup>			Reporting frequency <sup>2</sup>			Average absenteeism in days		
	Total	Male	Female	Total	Male	Female	Total	Male	Female	Total	Male	Female
10 - 14	-	-	-	-	-	-	-	-	-	-	-	-
15 - 19	7	6	1	1.5%	1.8%	0.0%	1.1	1.3	0.0	4.9	4.9	0.0
20 - 24	97	67	30	3.1%	2.8%	4.0%	3.8	3.6	4.1	3.0	2.8	3.5
25 - 29	410	172	238	6.8%	6.5%	7.1%	5.9	5.9	5.9	4.3	4.0	4.4
30 - 34	780	343	437	7.7%	7.6%	7.7%	5.5	5.5	5.5	5.1	5.0	5.2
35 - 39	860	394	466	8.0%	7.9%	8.1%	5.0	5.1	4.8	5.9	5.7	6.1
40 - 44	832	375	457	8.9%	7.9%	9.7%	4.7	4.8	4.7	6.9	6.1	7.5
45 - 49	1,007	479	528	10.2%	7.8%	12.3%	4.1	3.6	4.5	9.1	7.9	10.0
50 - 54	1,026	514	512	12.5%	12.3%	12.6%	4.0	3.6	4.3	11.4	12.4	10.6
55 - 59	810	466	344	14.0%	16.2%	11.1%	3.8	3.5	4.1	13.5	16.7	9.8
60 - 64	128	68	60	9.0%	11.1%	6.6%	2.3	1.9	2.9	14.1	21.7	8.4
65 - 69	27	11	16	9.3%	11.2%	8.0%	2.5	3.7	1.6	13.7	10.9	18.1
70 - 74	6	4	2	0.7%	0.7%	0.8%	2.0	1.5	3.0	1.3	1.7	1.0
75 - 79	-	-	-	-	-	-	-	-	-	-	-	-
<b>Total</b>	<b>5,990</b>	<b>2,899</b>	<b>3,091</b>	<b>9.9%</b>	<b>9.8%</b>	<b>9.9%</b>	<b>4.48</b>	<b>4.26</b>	<b>4.70</b>	<b>8.04</b>	<b>8.41</b>	<b>7.73</b>

Source: Sociale VerzekeringsBank (SVB), 2011 Not available.

### 15. Sickness absence in the private sector by age group, 2009

Age group	Number of workers			Sickness absenteeism in % <sup>1</sup>			Reporting frequency <sup>2</sup>			Average absenteeism in days		
	Total	Male	Female	Total	Male	Female	Total	Male	Female	Total	Male	Female
10 - 14	3	2	1	0.0%	0.0%	0.0%	0.0	0.0	0.0	0.0	0.0	0.0
15 - 19	514	224	290	0.6%	0.6%	0.5%	0.6	0.6	0.5	3.7	3.6	3.8
20 - 24	3,274	1,564	1,710	2.4%	2.5%	2.3%	1.4	1.3	1.4	6.4	6.7	6.1
25 - 29	3,940	1,923	2,017	3.0%	2.4%	3.6%	1.6	1.3	1.8	7.1	6.9	7.2
30 - 34	4,394	2,149	2,245	2.8%	2.3%	3.3%	1.4	1.2	1.6	7.4	7.0	7.7
35 - 39	5,087	2,529	2,558	3.1%	2.9%	3.4%	1.2	1.0	1.3	9.9	10.3	9.5
40 - 44	5,595	2,798	2,797	3.6%	3.1%	4.1%	1.1	0.9	1.3	12.3	12.7	12.0
45 - 49	5,800	2,824	2,976	4.0%	3.5%	4.5%	1.0	0.8	1.2	14.3	15.6	13.5
50 - 54	4,824	2,383	2,441	4.9%	4.8%	4.9%	1.0	0.8	1.2	17.8	20.9	15.7
55 - 59	3,495	1,754	1,741	5.3%	5.1%	5.4%	0.9	0.8	1.1	20.5	23.4	18.3
60 - 64	1,987	1,116	871	6.4%	6.7%	6.1%	0.9	0.8	1.0	26.3	31.0	21.7
65 - 69	714	445	269	6.3%	7.6%	4.1%	0.6	0.5	0.6	40.0	51.0	24.0
70 - 74	290	187	103	8.7%	10.0%	6.3%	0.5	0.5	0.5	65.6	79.2	43.8
75 - 79	101	75	26	2.8%	2.8%	2.8%	0.3	0.2	0.6	35.9	55.1	17.9
<b>Total</b>	<b>40,018</b>	<b>19,973</b>	<b>20,045</b>	<b>3.8%</b>	<b>3.7%</b>	<b>4.0%</b>	<b>1.1</b>	<b>1.0</b>	<b>1.3</b>	<b>12.4</b>	<b>13.8</b>	<b>11.4</b>

Source: Sociale VerzekeringsBank (SVB), 2011 Not available.

<sup>1</sup>refers to calendar days

<sup>2</sup>refers to reporting frequency yearly per employee

### 3. Construction and Utilities

#### 1. Overview construction applications

	2006	2007	2008	2009	2010	2011
Construction applications submitted	1,471	1,333	1,033	1,031	920	923
Submitted for houses	1,189	1,006	794	782	676	653
Construction permits granted	1,303	1,151	962	858	899	787
Construction permits granted for houses.	1,141	1,026	850	679	723	581
Proportion construction permits to construction applications	89%	86%	93%	83%	98%	85%
Proportion houses to construction applications	81%	75%	77%	76%	73%	71%
Construction value:						
Total millions	525.7	460.8	670.3	343.2	490.7	300.2
Houses millions	127.7	130.8	127.9	111.9	145.9	108.4

Source: Dienst Openbare Werken

**Graph 3A. Construction petitions 2006-2011**

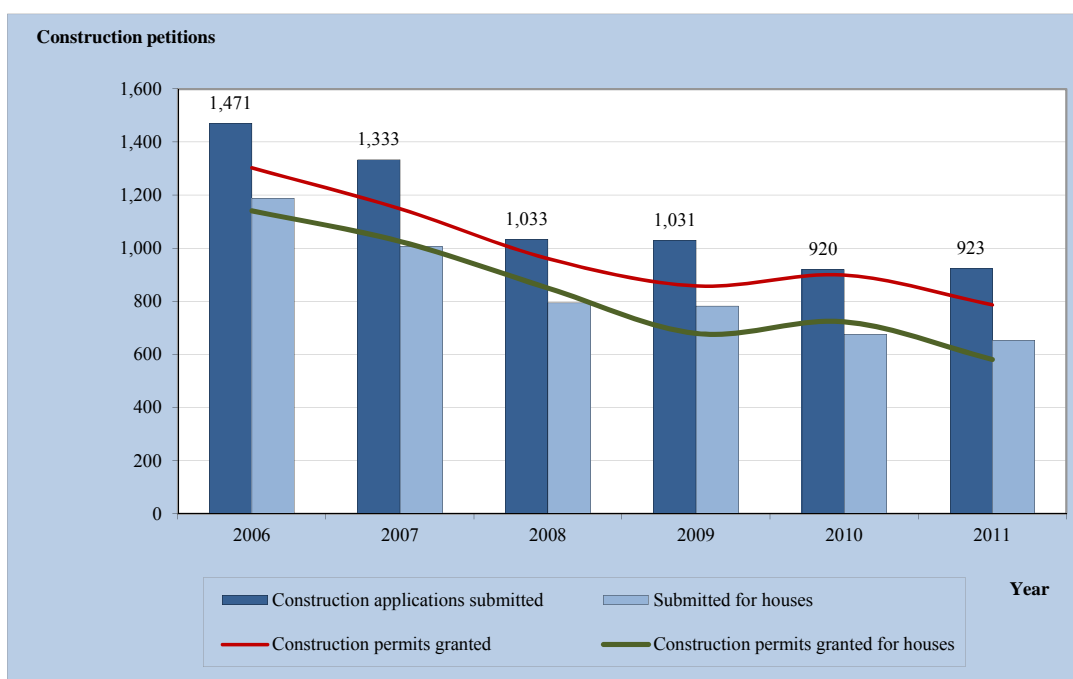

## 2. Investment in buildings by type<sup>1</sup>, in mln. Afls.

	2006	2007	2008	2009	2010	2011
Houses	188.0	158.9	191.6	169.3	148.3	146.6
Apartments	8.9	12.6	17.8	14.3	15.2	36.3
Trailers	0.5	0.5	0.9	0.3	0.8	0.7
Non-residential buildings <sup>2</sup>	46.9	53.1	45.4	34.8	32.4	30.2
<b>Total</b>	<b>244.2</b>	<b>225.1</b>	<b>255.7</b>	<b>216.2</b>	<b>196.7</b>	<b>213.8</b>

Source: C.B.S. and Department Technical Inspection (DTI)

<sup>1</sup> Values represent new, renovation and/ or expansion of buildings

<sup>2</sup> Hotels are not included

## 3. Number of buildings by type of construction: New

	2008		2009		2010		2011	
	Abs.	m <sup>2</sup>	Abs.	m <sup>2</sup>	Abs.	m <sup>2</sup>	Abs.	m <sup>2</sup>
Houses	567	82,981	462	65,503	380	53,215	358	49,708
Apartments	165	9,023	141	7,023	142	6,991	231	16,003
Trailers	29	1,111	11	317	21	820	11	557
Non-residential buildings <sup>1</sup>	93	.	58	.	41	.	49	.
<b>Total</b>	<b>854</b>		<b>672</b>		<b>584</b>		<b>649</b>	

Source: C.B.S. and Department Technical Inspection (DTI)

<sup>1</sup> Hotels are not included

## 4. Number of buildings by type of construction: Expansion

	2008		2009		2010		2011	
	Abs.	m <sup>2</sup>	Abs.	m <sup>2</sup>	Abs.	m <sup>2</sup>	Abs.	m <sup>2</sup>
Houses	62	5,405	55	4,741	64	5,878	87	7,980
Apartments	10	579	3	133	4	194	2	105
Trailers	-	-	-	-	-	-	3	134
Non-residential buildings <sup>1</sup>	19	3,903	17	3,543	25	5,337	22	4,386
<b>Total</b>	<b>91</b>		<b>75</b>		<b>93</b>		<b>114</b>	

Source: C.B.S. and Department Technical Inspection (DTI)

<sup>1</sup> Hotels are not included

## 5. Number of buildings by type of construction: Renovation

	2008		2009		2010		2011	
	Abs.	m <sup>2</sup>	Abs.	m <sup>2</sup>	Abs.	m <sup>2</sup>	Abs.	m <sup>2</sup>
Houses	19	2,684	28	4,141	16	2,368	20	2,947
Apartments	1	56	-	-	7	237	1	80
Trailers	-	-	-	-	-	-	-	-
Non-residential buildings <sup>1</sup>	20	3,489	6	1,131	10	2,586	16	3301
<b>Total</b>	<b>40</b>		<b>34</b>		<b>33</b>		<b>37</b>	

Source: C.B.S. and Department Technical Inspection (DTI)

<sup>1</sup> Hotels are not included

**Graph 3B. Investment in buildings by type (in Afls. mln.)**

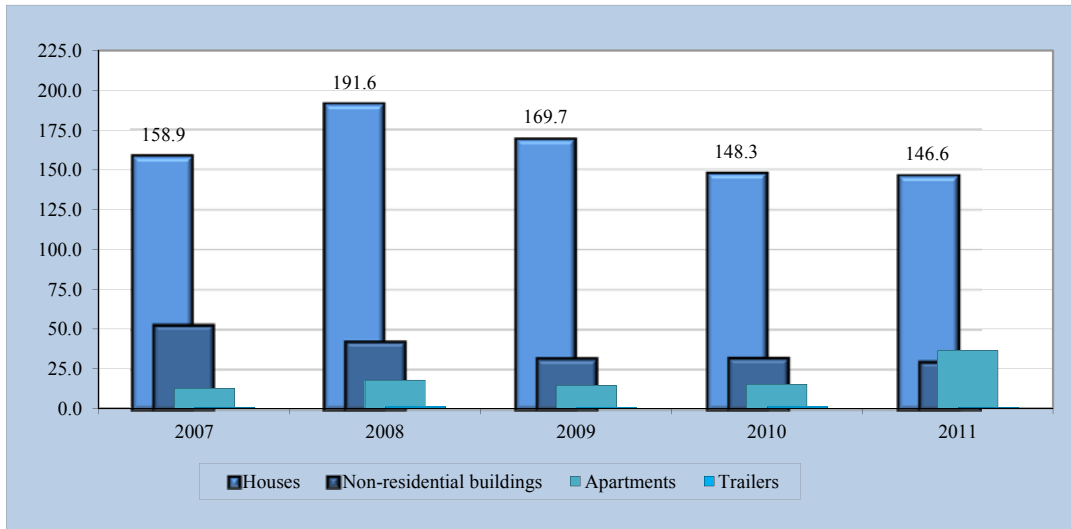

Source: C.B.S. and Department Technical Inspection (DTI)

**Graph 3C. Number of buildings by type of construction: New**

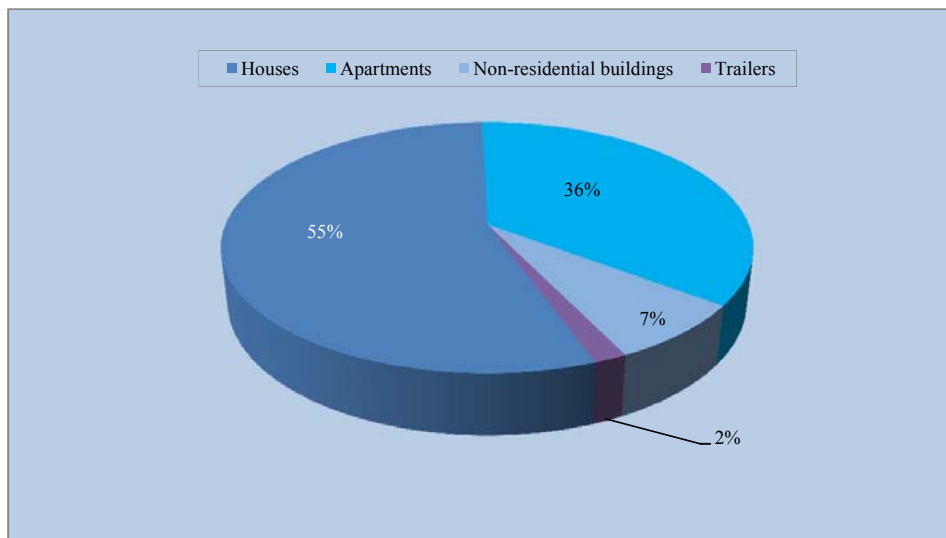

Source: C.B.S. and Department Technical Inspection (DTI)

## 6. Electrical installations approved

	2006	2007	2008	2009	2010	2011
House	1,615	1,283	1,381	1,089	836	816
Apartment	205	259	277	199	174	286
Business	255	309	301	235	155	178
Building connections <sup>1</sup>	288	135	170	135	155	163
Trailer	37	44	49	19	31	24
School	27	30	20	9	9	8
Other	37	78	74	334	146	49
<b>Total</b>	<b>2,463</b>	<b>2,138</b>	<b>2,272</b>	<b>2,020</b>	<b>1,506</b>	<b>1,524</b>

Source: Department of Technical Inspection

<sup>1</sup> connection for building to be constructed or under construction

## 7. Utilities

	2007	2008	2009	2010	2011
<u>Water supply</u>					
Premises connected	36,824	37,973	38,857	39,424	40,162
Delivered quantities <sup>1</sup> (x 1000m <sup>3</sup> )	13,843	13,119	12,835	11,747	12,938
<u>Electricity</u>					
Generation (MWh)	935,976	913,607	924,318	940,240	930,477
Consumption (MWh)	781,073	764,291	773,909	789,581	771,841
<u>Gas consumption</u>					
Households (LBS x 1000)	7,355	7,438	7,654	7,342	7,493
Commercial (LBS x 1000)	12,624	12,990	12,857	13,057	14,291

Source: W.E.B., Elmar & Arugas

<sup>1</sup> Excl. water supply to Valero and vessels

**Graph 3D. Water supply (% change)**

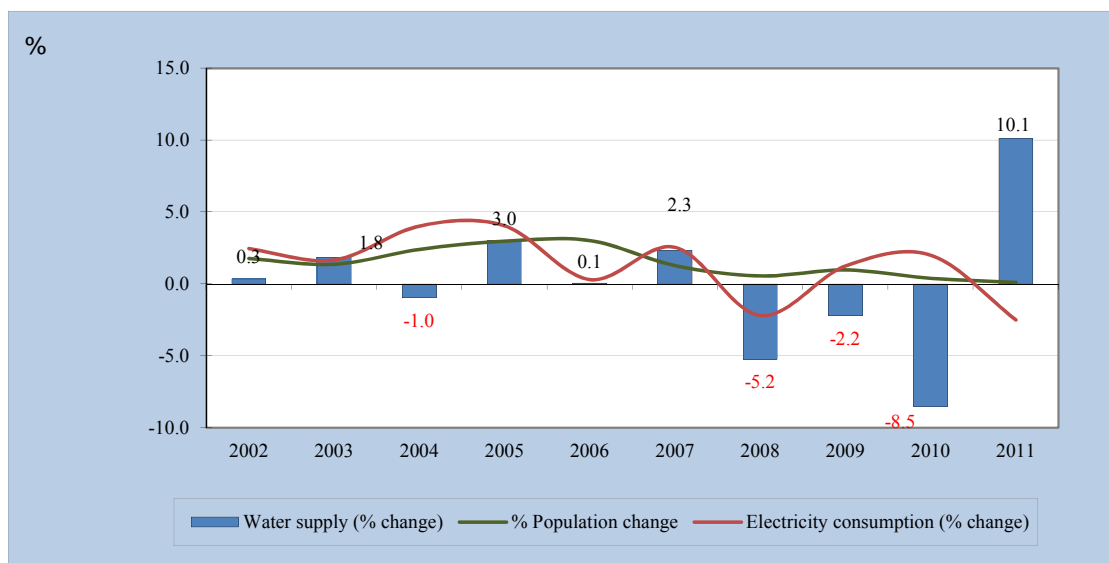

**Graph 3E. Gas consumption households**

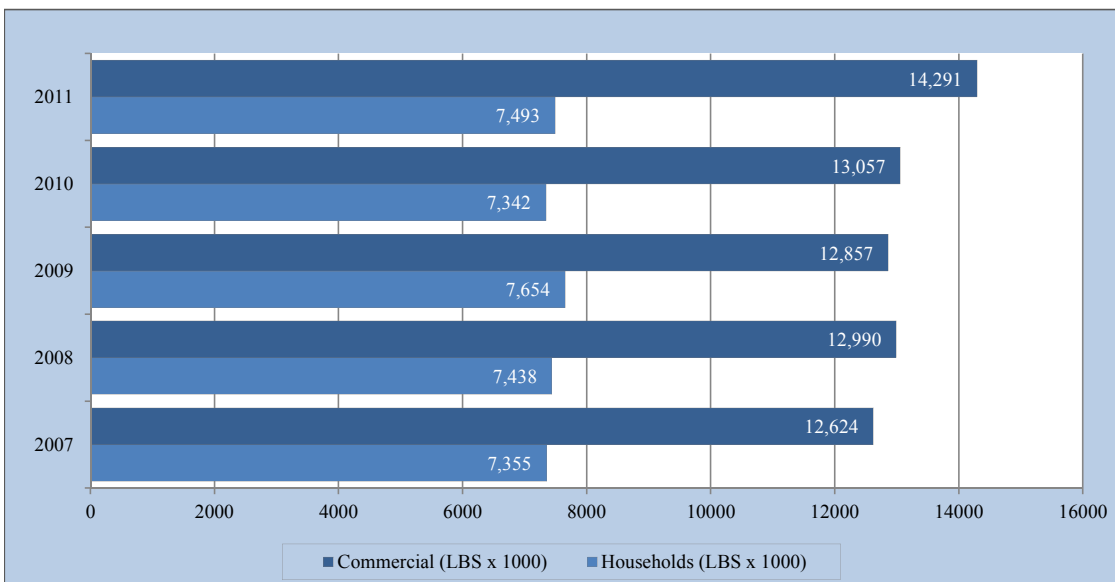

### 8. Water consumption per month by sector, 2011

Month	Water supply delivered quantities													
	Households m <sup>3</sup> Afls.		Businesses m <sup>3</sup> Afls.		Hotels m <sup>3</sup> Afls.		Vessels (APA NV) m <sup>3</sup> Afls.		Government m <sup>3</sup> Afls.		Valero NV m <sup>3</sup> Afls.		Total m <sup>3</sup> Afls.	
January	505,448	4,664,043	107,621	1,243,225	234,533	2,403,994	16,613	161,977	15,156	158,516	178,618	1,643,286	1,057,989	10,275,041
February	532,274	4,962,723	105,866	1,221,114	240,046	2,460,502	17,954	175,052	16,934	176,505	219,870	2,022,804	1,132,944	11,018,699
March	537,915	5,090,564	114,177	1,297,847	246,013	2,521,664	18,673	182,062	16,583	172,446	244,154	2,246,217	1,177,515	11,510,800
April	545,121	5,792,157	109,381	1,387,529	232,091	2,645,872	7,499	81,364	18,580	214,594	157,854	1,618,009	1,070,526	11,739,524
May	519,118	5,373,495	111,773	1,415,106	241,377	2,751,732	6,021	65,328	18,432	212,986	177,532	1,819,708	1,074,253	11,638,355
June	454,764	4,418,659	103,013	1,333,551	249,968	2,849,669	3,805	41,284	18,129	209,623	193,804	1,986,496	1,023,483	10,839,283
July	519,913	5,379,414	107,445	1,361,330	247,951	2,826,676	1,897	20,582	13,800	161,139	173,034	1,773,604	1,064,040	11,522,745
August	569,447	6,998,432	115,284	1,626,206	266,027	3,405,222	2,993	36,365	25,872	334,310	163,268	1,877,588	1,142,891	14,278,123
Sept.	550,392	6,617,810	114,668	1,616,550	240,047	3,072,678	2,360	28,674	20,986	271,501	162,862	1,872,919	1,091,315	13,480,131
Oct.	500,861	5,694,029	109,429	1,556,572	231,131	2,958,554	4,477	54,396	17,293	224,422	228,339	2,625,899	1,091,530	13,113,872
Nov.	488,887	5,450,637	110,540	1,578,764	223,019	2,854,682	10,834	131,633	17,064	221,619	166,178	1,911,053	1,016,522	12,148,387
Dec.	455,113	4,855,321	104,669	1,500,771	210,697	2,696,960	15,652	190,172	15,501	201,856	193,046	2,220,023	994,678	11,665,103
<b>Total</b>	<b>6,179,253</b>	<b>65,297,283</b>	<b>1,313,866</b>	<b>17,138,565</b>	<b>2,862,900</b>	<b>33,448,205</b>	<b>108,778</b>	<b>1,168,888</b>	<b>214,330</b>	<b>2,559,518</b>	<b>2,258,559</b>	<b>23,617,604</b>	<b>12,937,686</b>	<b>143,230,063</b>

Source: W.E.B. NV.

### 3F. Total waterconsumption in m<sup>3</sup> by sector, 2011

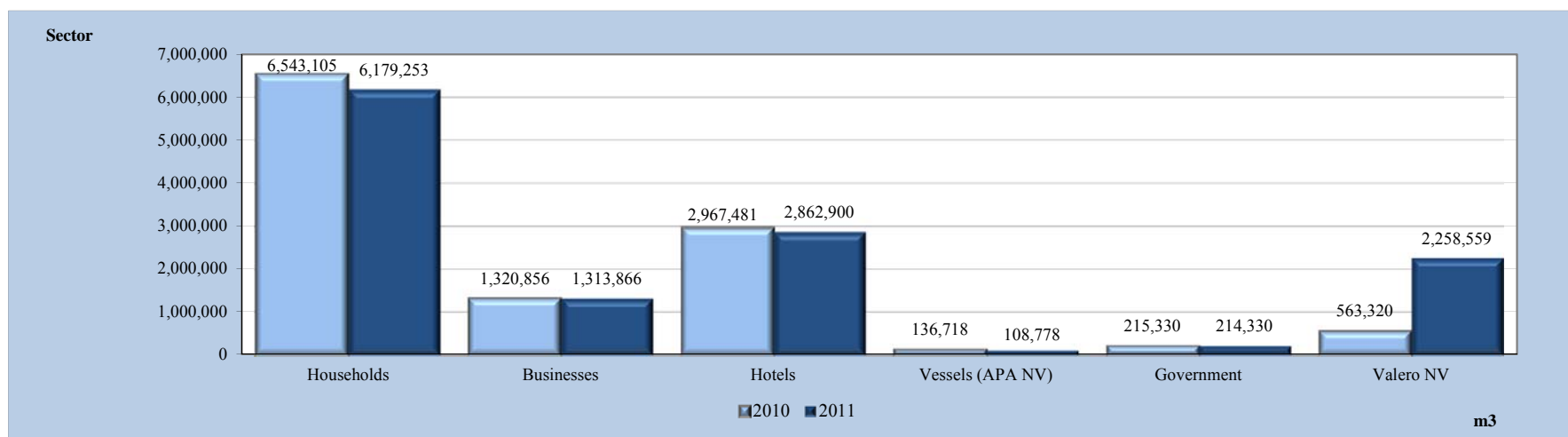

Source: W.E.B. NV.





## 4. Politics

### 1. Results of elections to Parliament

	1994	1997	2001	2005	2009
Number of persons with voting rights	46,848	52,752	56,617	60,635	64,602
Number of persons who did vote	39,986	45,327	48,565	51,990	55,750
% of turn-out <sup>1</sup>	85.4	85.9	85.8	85.7	86.3
Valid votes	39,566	44,741	47,969	51,317	55,121
Invalid votes	420	586	596	673	629
Abstentions	6,862	7,425	8,052	8,645	8,852
Quota	1,884	2,130	2,284	2,443	2,624

Source: Population Registry Office.

<sup>1</sup> percentage of persons with voting rights who did vote on election-day.

### 2. Results of elections to the new Parliament<sup>1</sup> by parties

	1994	1997	2001	2005	2009
	Abs	Abs	Abs	Abs	Abs
<u>Valid votes</u>					
MEP	15,437	17,358	25,172	22,002	19,804
AVP	17,963	19,476	12,749	16,725	26,476
PPA	1,751	2,052	4,598	1,092	611
OLA/MSI	4,415	3,976	2,713	1,725	125 <sup>2</sup>
MPA	-	-	-	3,661	2,444
RED	-	-	-	3,330	2,378
PDR	-	-	-	2,414	3,144
CURPA	-	-	-	-	139
ALSAMS	-	-	-	237	-
PPT/SB	-	-	-	131	-
<u>Seats</u>					
MEP	9	9	12	11	8
AVP	10	10	6	8	12
PPA	-	-	2	-	-
OLA	2	2	1	-	-
MPA	-	-	-	1	-
RED	-	-	-	1	-
DR	-	-	-	-	1
CURPA	-	-	-	-	-
ALSAMS	-	-	-	-	-
PPT/SB	-	-	-	-	-

Source: Population Registry Office.

<sup>1</sup> In the framework of the new constitutional status of Aruba, the Island Council elected on November 22nd., 1985, became the first Parliament of Aruba per January 1st., 1986.

<sup>2</sup> Combination OLA/MSI since 2009

**Graph 4A. Turn-out elections to Island Council and Parliament, in %, 2009**

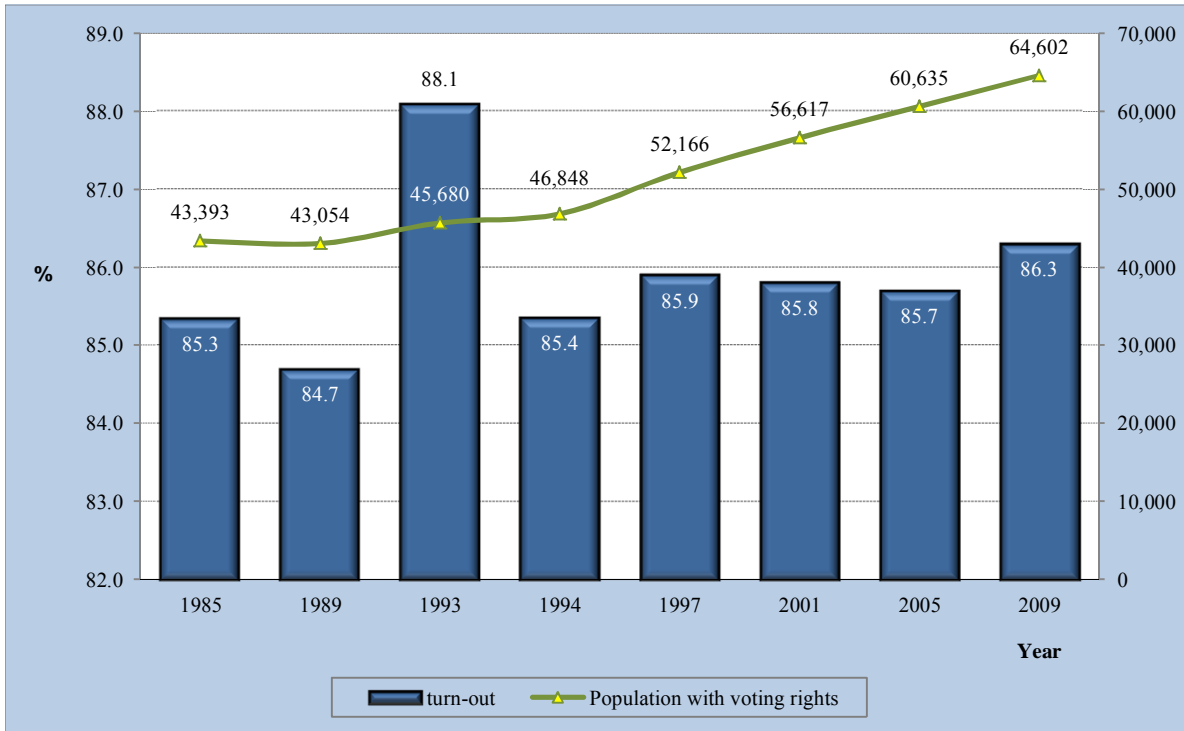

**Graph 4B. Results of election to Parliament by parties in %, 2009**

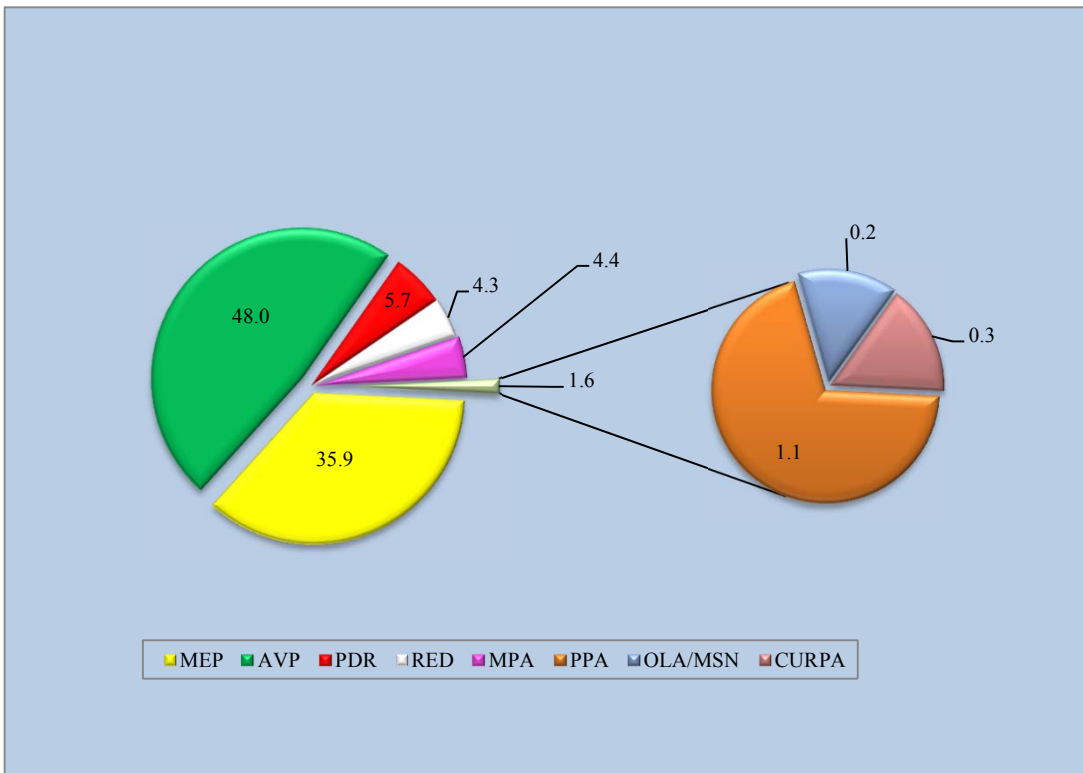

### 3. Constitution of Parliament by sex

Political Party	1994		1997		2001		2005		2009	
	Male	Female	Male	Female	Male	Female	Male	Female	Male	Female
MEP	8	1	7	2	10	2	9	2	4	4
AVP	8	2	9	1	5	1	7	1	8	4
PPA	-	-	-	-	1	1	-	-	-	-
ADN	-	-	-	-	-	-	-	-	-	-
OLA	1	1	1	1	1	1	-	-	-	-
PDR	-	-	-	-	-	-	-	-	1	-
PPN	-	-	-	-	-	-	-	-	-	-
MPA	-	-	-	-	-	-	-	1	-	-
RED	-	-	-	-	-	-	1	-	-	-
<b>Total</b>	<b>17</b>	<b>4</b>	<b>17</b>	<b>4</b>	<b>17</b>	<b>4</b>	<b>17</b>	<b>4</b>	<b>13</b>	<b>8</b>

Source: Population Registry Office and Parliament of Aruba

MEP (Movimiento Electoral di Pueblo)      ADN (Arubaanse Democratische Partij)      PPN (Partido Patriotico Nacional)  
 AVP (Arubaanse Volkspartij)      OLA (Organisacion Liberacion Aruba)      MPA (Movimiento Patriotico Arubano)  
 PPA (Partido Patriotico Arubano)      PDA (Partido Democracia Real)      RED (Red Democratico)

### 4. Governments by political denomination of the ministers

Political Party	1994/97	1997/01	2001/2005	2005/2009	2009/heden
	J.H.A.Eman	J.H.A.Eman	N.O.Oduber	N.O.Oduber	M. Eman
<i>Ministers</i>					
MEP	-	-	8	8	-
AVP	5	5	-	-	7
OLA	2	2	-	-	-
<b>Total</b>	<b>7</b>	<b>7</b>	<b>8</b>	<b>8</b>	<b>7</b>

Source: Population Registry Office and Parliament of Aruba

### 5. Results of elections to the new Parliament<sup>1</sup> by party and constituency (stemdistrict), 2005 and 2009

Constituency	MEP	AVP	PPA	OLA <sup>3</sup>	MPA	ALIA/MSA	RED	PDR	PPT/ SB <sup>4</sup>		Total
									CURPA <sup>5</sup>		
<u>2005</u>											
Noord	3,547	2,234	147	237	648	28	771	357	37		8,006
Tanki Leendert	1,396	856	64	110	226	13	263	169	8		3,105
Oranjestad	4,093	5,821	203	441	888	51	747	753	20		13,017
Paradera	2,632	1,185	45	147	332	24	316	180	7		4,868
Santa Cruz	4,800	1,376	69	243	489	32	563	293	17		7,882
Savaneta	3,006	1,877	143	254	509	40	401	283	17		6,530
San Nicolas	2,528	3,376	421	293	569	49	269	379	25		7,909
<b>Total valid votes</b>	<b>22,002</b>	<b>16,725</b>	<b>1,092</b>	<b>1,725</b>	<b>3,661</b>	<b>237</b>	<b>3,330</b>	<b>2,414</b>	<b>131</b>		<b>51,317</b>
<u>2009</u>											
Noord	4,586	6,743	116	25	641	-	845	955	18		13,929
Tanki Leendert	569	2,005	14	1	86	-	112	165	9		2,961
Oranjestad	4,028	7,155	98	39	561	-	542	884	27		13,334
Paradera	2,615	1,609	15	14	199	-	222	264	12		4,950
Santa Cruz	2,867	1,196	31	11	208	-	217	299	2		4,831
Savaneta	2,856	3,329	92	16	364	-	270	285	33		7,245
San Nicolas	2,283	4,439	245	19	385	-	170	292	38		7,871
<b>Total valid votes</b>	<b>19,804</b>	<b>26,476</b>	<b>611</b>	<b>125</b>	<b>2,444</b>	<b>-</b>	<b>2,378</b>	<b>3,144</b>	<b>139</b>		<b>55,121</b>

Source: Population Registry Office

<sup>1</sup>In the framework of the new constitutional status of Aruba, the Island Council elected on November 22nd., 1985, became the first Parliament of Aruba per January 1st. 1986.

<sup>2</sup>Including ADN, ALIANSA, CLA

<sup>3</sup>OLA/MSI

<sup>4</sup>PPT/SB only in 2005

<sup>5</sup>CURPA was new in 2009



## 5. Education

### 1. General information of the regular school system, September 2010\*

National level Tracks/Programs	Number of schools	ISCED level	Starting age	Course duration in yrs.	Number of students		Number of teachers <sup>6</sup>		
					% Female	Total	% Female	Total	
<b>Pre Primary Level</b>									
Kindergarten <sup>1</sup>	28	0	4	2	.	.	.	.	.
<b>Primary level<sup>5</sup></b>									
Primary	39	1	6	6	.	.	.	.	.
Special education									
mildly retarded	3	1	5	7	.	.	.	.	.
severely retarded	1	1	5	7	.	.	.	.	.
hearing impaired	1	1	5	7	.	.	.	.	.
<b>subtotal</b>					.	.	.	.	.
<b>Secondary level</b>									
MAVO (general)									
- MAVO 1-2	9	2A	12	2	51.7	1,786	-	-	-
- MAVO 3-4		3B	14	2	54.3	1,483	-	-	-
<b>subtotal</b>					52.9	3,269	67.3	202	
HAVO/VWO/ High School (general)									
- HAVO/VWO 1-2	1	2A	12	2	55.7	677	-	-	-
- HAVO 3-5		3A	14	3	58.9	1,062	-	-	-
- VWO 3-6		3A	14	4	59.4	463	-	-	140
- Middle School 7-8 <sup>7</sup>	2	2A	12	2	41.9	31	-	-	-
- High School 9-12 <sup>7</sup>		3A	15	4	42.0	50	-	-	25
<b>subtotal</b>					57.5	2,283	60.0	165	
EPB (technical, vocational)									
- apprentice education	1	2C	12	3	27.4	226	-	-	-
- EPB 1-2 for following tracks		2A	12	2	45.1	654	-	-	-
- immediate employment track		3C	14	2	47.2	246	-	-	-
- labor market track		3C	14	2	34.4	401	-	-	-
- transfer track		3B	14	2	45.1	224	-	-	-
<b>subtotal</b>					40.7	1,751	51.4	173	
<b>Spec. program for foreign students, sec. educ.</b>					62.1	66	66.7	6	
<b>Middle level</b>									
EPI (technical, vocational)									
- hospitality & tourism	1	5B	16 <sup>3</sup>		50.3	390	60.7	28	
- science & technology		5B	16	4	14.3	447	27.8	36	
- business education		5B	16	3	61.6	508	66.7	36	
- human services		5B	16	4	83.5	417	76.5	34	
<b>subtotal</b>					52.3	1,762	57.5	134	
<b>Higher level</b>									
IPA (teacher training) <sup>4</sup>	1	5A <sup>2</sup>	17	4	92.4	105	.	.	.
UA-FEF (business administration)	1	5A <sup>2</sup>	17	4	70.7	198	28.6*	14*	
UA-HTM (hosp. & tourism man.)	1	5A <sup>2</sup>	17	4	56.5	108	42.9	7	
UA-FAS (arts & science)	1	5A <sup>2</sup>	17	4	12.2	41			
<b>subtotal</b>					65.8	313	48.2*	85*	
University level									
UA-JF (school of law)	1	5A <sup>3</sup>	18	4	68.9	183	33.3*	18*	

Source: Department of Education, Statistical Yearbook 2010-2011

\*Provisional data

<sup>1</sup> four years and older only <sup>2</sup> First degree <sup>3</sup> Second degree

<sup>4</sup> excl. in-service training

<sup>6</sup> full and part-time, excl. visiting lecturers <sup>7</sup> ISA & IAH (incl grade ESL)

<sup>5</sup>incl. special program for foreign students

## 2. General information on Private and Public schools, September 2010\*

Type	Board name	Level of Education	Number of schools	Number of classes	Number of students <sup>3</sup>	Average class-size	Number of teachers	
Public	Openbaar	Kindergarten	6	.	.	.	.	
		Schoolbestuur	Primary education	6	.	.	.	.
	Schoolbestuur	Special education	2	.	.	.	.	
		MAVO (general)	2	26	622	24	38	
		Incorporating primary education	1	1	.	.	1	
		Incorporating secondary education	1	4	.	.	7	
		EPI (vocational)	1	83	1,762	21	134	
		IPA (teacher training) <sup>1 2</sup>	1	.	105	.	.	
Private government aided	F.E.P.O.	Special education	1	.	.	.	.	
	S.V.G.	Special education	1	.	.	.	.	
	S.E.P.B.	EPB (vocational)	1	127	1,858	15	173	
	S.K.O.A.	Kindergarten	16	71	.	.	86	
		Primary education	27	279	.	.	339	
		Special education	1	10	.	.	13	
	S.P.C.O.A.	MAVO (general)	5	90	2,134	24	128	
		Kindergarten	2	5	.	.	7	
		Primary education	2	20	.	.	42	
	S.V.E.O.A.	MAVO (general)	2	21	488	19	36	
		Kindergarten	1	3	.	.	6	
		Primary education	1	6	.	.	7	
	S.O.A.Z.A.	Kindergarten	1	2	.	.	2	
	S.M.O.A.	HAVO/VWO (general)	1	90	2,184	24	130	
	UA	UA-FEF (business administration) <sup>1</sup>	1	-	198	-	14	
		UA-FHTM (hosp. & tourism man.) <sup>1</sup>	1	-	108	-	7	
		UA-FAS (arts & science) <sup>1</sup>	1	-	41	-	6	
		UA-FdR (law) <sup>1</sup>	1	-	183	-	8	
	Private independent	I.S.A.	Kindergarten	1	1	10	10	1
			Primary education (grade 1-6)	1	5	68	14	6
Middle+High School (grade 7-12)				6	81	14	16	
S.B.C.		Kindergarten	1	3	70	23	3	
		Primary education	1	10	174	17	12	
S.C.I.A.E. <sup>4</sup>		Secondary Education	1	3	59	20	8	
		Middle/High School	1	-	-	-	5	
Total	Pre Primary Level		28	85	80	1	105	
	Primary Level (incl. incorporating & special education)		44	331	242	1	425	
	Secondary Level (incl. incorporating education)		14	367	7,426	136	540	
	Middle Level		1	83	1,762	21	134	
	Higher level (Ba)		3	-	452	-	85*	
	University Level (Ma, PhD)		1	-	183	-	8	
<b>Grand total</b>			<b>91</b>	<b>-</b>	<b>10,145</b>	<b>-</b>	<b>1,212</b>	

Source: Department of Education, Statistical Yearbook 2010-2011

\*Provisional data

<sup>1</sup> Excluding visiting lecturers

<sup>3</sup> including 3 years old children

<sup>2</sup> Including second degree (in-service) training

<sup>4</sup> For meaning of abbreviations, see Remarks pg. IV

### 3. Participation in education for schoolgoing population by age and level of education, September 2010\*

Age	At school	KO	BO	SO	Incorp.	DeS	ISA	EPB	MAVO	HAVO <sup>2</sup>	IAH	VWO	EPI-D	EPI-T	EPI-E	EPI-H	IPA <sup>1</sup>	UA
3	15	.	-	-	-	13	2	-	-	-	-	-	-	-	-	-	-	-
4	31	.	-	-	-	28	3	-	-	-	-	-	-	-	-	-	-	-
5	32	.	.	.	-	28	4	-	-	-	-	-	-	-	-	-	-	-
6	36	.	.	.	-	26	10	-	-	-	-	-	-	-	-	-	-	-
7	52	.	.	.	-	40	12	-	-	-	-	-	-	-	-	-	-	-
8	37	-	.	.	-	26	11	-	-	-	-	-	-	-	-	-	-	-
9	39	-	.	.	.	32	7	-	-	-	-	-	-	-	-	-	-	-
10	44	-	.	.	.	27	17	-	-	-	-	-	-	-	-	-	-	-
11	28	-	.	.	.	18	9	-	-	1	-	-	-	-	-	-	-	-
12	769	-	.	.	.	21	16	30	424	278	-	-	-	-	-	-	-	-
13	1,190	-	.	.	.	19	14	152	706	296	-	3	-	-	-	-	-	-
14	1,379	-	.	.	.	17	15	341	660	258	-	88	-	-	-	-	-	-
15	1,493	-	-	.	.	7	13	361	766	240	-	105	-	-	-	-	-	1
16	1,292	-	-	.	.	1	11	362	435	314	-	74	25	25	32	13	-	-
17	1,119	-	-	.	.	-	12	321	209	204	-	90	75	62	99	41	-	6
18	732	-	-	-	.	-	2	196	37	99	-	61	76	69	112	57	1	22
19	471	-	-	-	-	-	-	66	7	29	-	28	71	65	93	78	3	31
20	340	-	-	-	-	-	1	25	-	8	-	5	49	58	69	69	3	53
21	276	-	-	-	-	-	-	4	-	2	-	1	41	60	45	50	6	67
> 21	770	-	-	-	-	-	-	-	-	-	-	-	80	108	58	82	92	350
<b>Total</b>	<b>10,145</b>	.	.	.	.	<b>303</b>	<b>159</b>	<b>1,858</b>	<b>3,244</b>	<b>1,729</b>	-	<b>455</b>	<b>417</b>	<b>447</b>	<b>508</b>	<b>390</b>	<b>105</b>	<b>530</b>

Source: Department of Education, Statistical Yearbook 2010-2011

<sup>1</sup> excl. in-service training

<sup>2</sup> incl. intermediate (bridge) class HAVO/VWO

\*Provisional data

KO	Kleuteronderwijs	VWO	Vorbereidend Wetenschappelijk Onderwijs
BO	Basis onderwijs	EPI-D	Educacion Profesional Intermedio-Servicio-Salubridad
SO	Speciaal onderwijs	EPI-T	Educacion Profesional Intermedio-Tecnico
DeS	De Schakel	EPI-E	Educacion Profesional Intermedio-Economico
ISA	International School of Aruba	EPI-H	Educacion Profesional Intermedio-Horeca
Incorp.	Incorporating Education	IPA	Instituto Pedagogico Arubano
EPB	Educacion Profesional Basico	UA	Universidad di Aruba
MAVO	Middelbaar Algemeen Voortgezet Onderwijs		
HAVO	Hoger Algemeen Voortgezet Onderwijs		
IAH	Ibero American Highschool		



#### 4. Students by language mostly spoken at home and level of education, September 2010\*

	Papiamentu	Dutch	Spanish	English	Other
<b>Pre Primary Level</b>					
Kindergarten ( KO )	2,096	165	271	138	84
<b>Primary Level</b>					
Primary education ( BO )	6,764	553	939	442	261
Foreign speaker program ( BO-PA )	-	-	15	-	-
Special education ( SO )	477	4	26	50	4
<b>Secondary Level</b>					
Foreign speaker program (VO-Inc)	2	-	43	-	21
EPB	1,309	43	338	120	48
MAVO	2,245	175	529	219	76
HAVO/VWO	1,317	319	317	160	71
<b>Middle Level</b>					
<u>Prof. Education</u>					
EPI-T	322	40	47	33	5
EPI-E	360	12	81	31	24
EPI-H	247	26	52	56	9
EPI-D	298	34	44	37	4
<b>Total</b>	<b>15,437</b>	<b>1,371</b>	<b>2,702</b>	<b>1,286</b>	<b>607</b>

Source: Department of Education, Statistical Yearbook 2010-2011

\*Provisional data

Graph 5A. Students by language mostly spoken and level of education, 2010

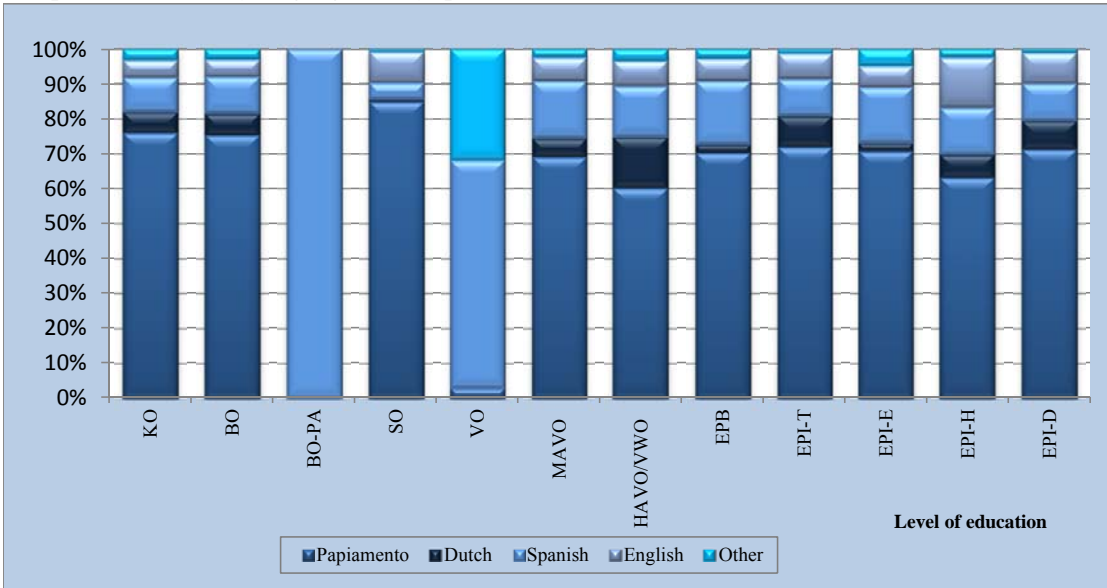

## 5. Final examination statistics

	Scholastic year 2008/2009				Scholastic year 2009/2010			
	Number of participants		% Passed		Number of participants		% Passed	
	Male	Female	Male	Female	Male	Female	Male	Female
<b>General Full-time</b>								
MAVO	333	364	73	66	286	370	76	71
HAVO	135	192	55	48	142	202	57	58
VWO	40	86	88	80	47	81	74	75
<b>Vocational Full-time</b>								
EPB - E	35	69	74	78	54	73	81	89
EPB - T	147	12	59	67	157	11	78	60
EPB - V	91	93	74	72	71	102	75	87
<b>Total</b>	<b>273</b>	<b>174</b>	<b>66</b>	<b>74</b>	<b>282</b>	<b>186</b>	<b>78</b>	<b>86</b>
EPI - T	63	11	61	55	111	16	48	29
EPI - E	17	49	71	59	12	41	75	78
EPI - D	17	78	51	51	8	86	63	79
EPI - H	47	52	100	98	38	39	55	44
<b>Total</b>	<b>144</b>	<b>190</b>	<b>47</b>	<b>71</b>	<b>169</b>	<b>182</b>	<b>52</b>	<b>67</b>

Source: Department of Education, Statistical Yearbook 2010-2011

**Graph 5B. Percentage of students who passed their exams in scholastic year 2009/2010**

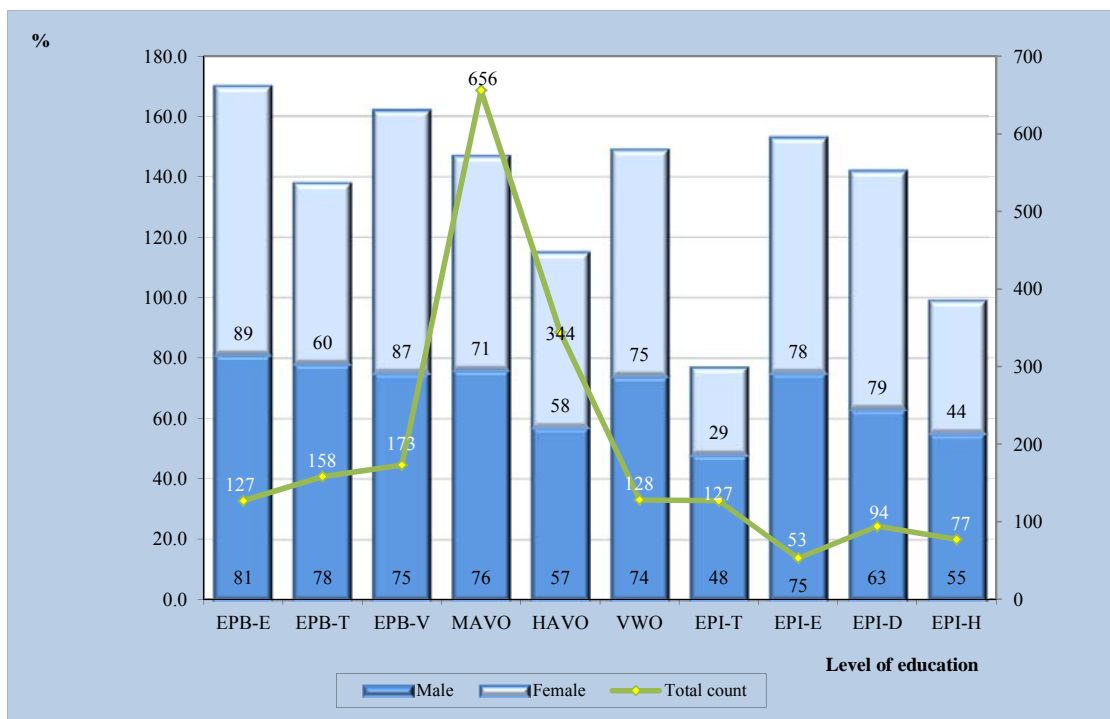

## 6. Granted loans for study by field of study, country of study and level of education

Field of study	Country of study															
	Aruba				The Netherlands.				U.S.A. / Canada				Other			
	06/07	07/08	08/09	09/10	06/07	07/08	08/09	09/10	06/07	07/08	08/09	09/10	06/07	07/08	08/09	09/10
Agriculture,	-	-	-	-	-	-	-	-	-	-	-	2	-	-	-	-
Engineering, Architecture, City - planning, etc	12	13	16	13	45	78	59	72	9	10	7	4	9	4	-	7
Mathematics and Physics	-	-	-	-	8	2	7	3	2	-	-	0	-	-	-	-
Medical sciences, Biology, etc.	53	14	14	9	36	46	62	49	2	2	7	3	16	12	15	18
Economics, Management, Accountancy, etc.	114	157	99	114	64	106	96	101	11	9	6	7	11	7	8	6
Social sciences, Law, etc.	4	11	4	12	25	28	34	28	5	29	1	2	6	1	2	2
Humanities, History, Theology, etc	-	-	-	-	4	7	3	4	-	2	1	4	1	-	-	-
Education, Pedagogy and Social services	29	17	35	47	66	71	47	46	1	3	5	11	3	1	8	8
Other	8	3	8	7	4	6	11	7	4	2	2	2	1	1	1	-
<b>Totals, of which</b>	<b>220</b>	<b>215</b>	<b>176</b>	<b>202</b>	<b>252</b>	<b>344</b>	<b>319</b>	<b>310</b>	<b>34</b>	<b>57</b>	<b>29</b>	<b>35</b>	<b>47</b>	<b>26</b>	<b>34</b>	<b>41</b>
MBO, Associate Degree	133	114	94	109	-	-	1	-	11	7	11	17	-	2	4	-
HBO, Bachelor's Degree	81	90	77	90	196	288	242	233	23	45	17	18	23	11	13	19
WO, Master's Degree or Doctorate	6	11	5	3	56	56	76	77	-	5	1	0	24	13	-	-

Source: Department of Education, Statistical Yearbook 2010-2011

### Graph 5C. Granted loans for study by year and country of study

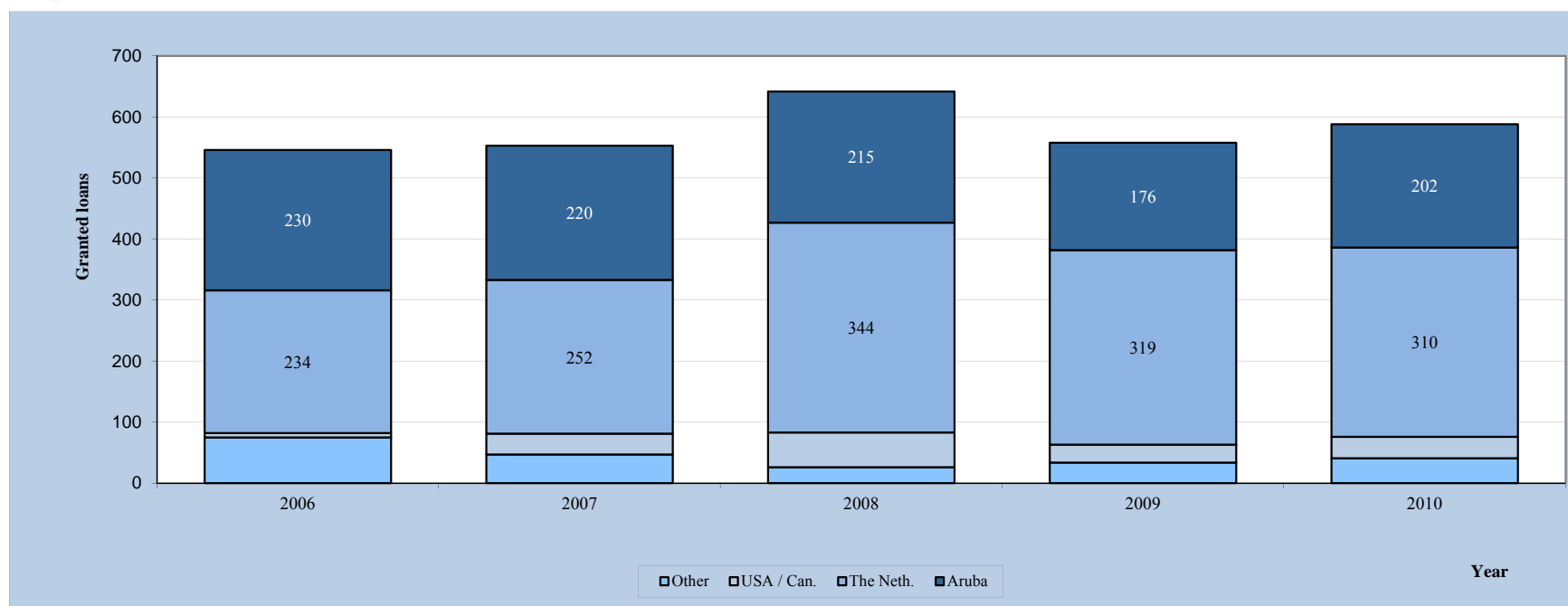

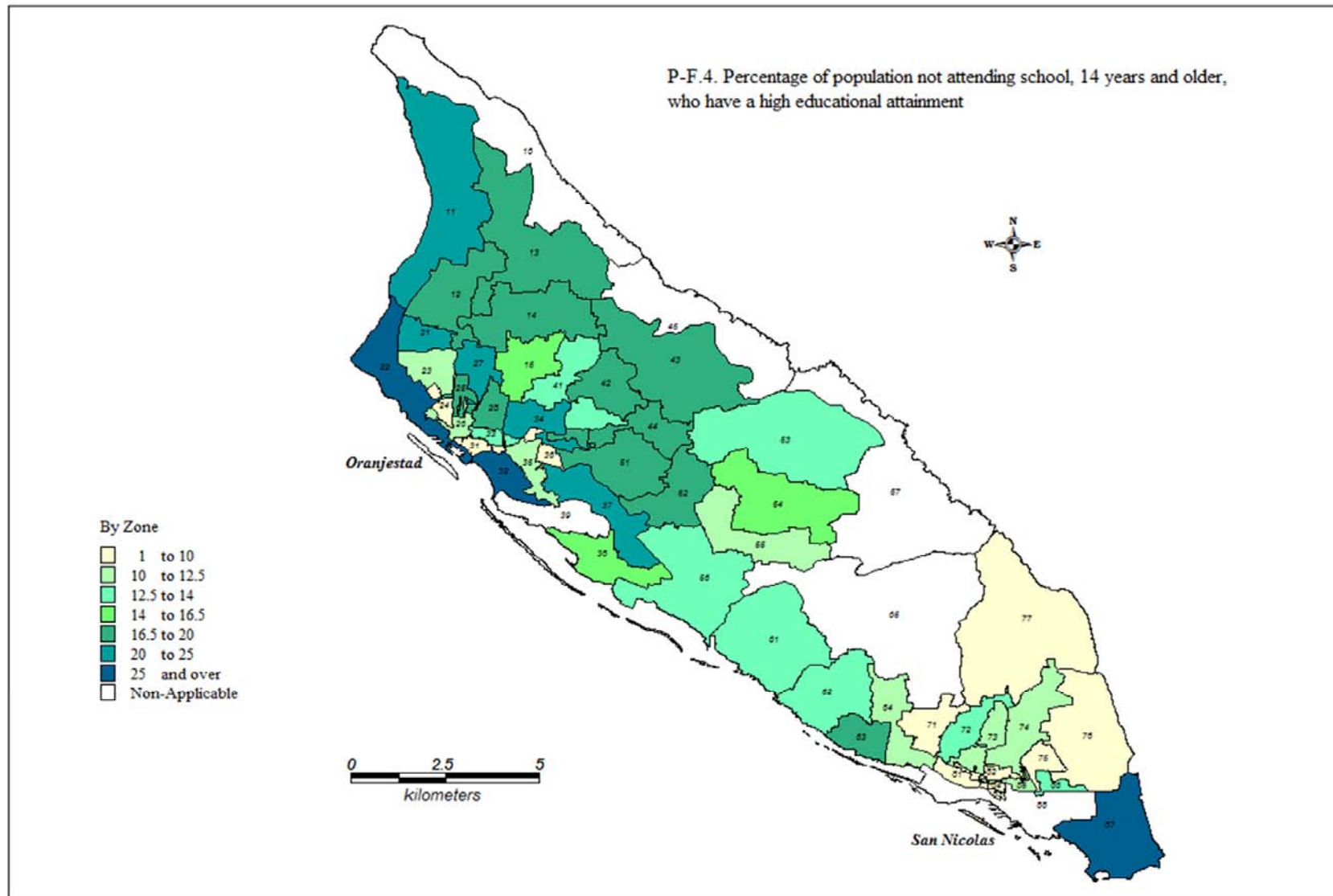

Higher education was taken as ISCED-categories 5 and 6. This means every person that finished their education at the level of MTO, MAO, MHNO, and higher.

## 7. Pre - primary schools

	Pre - primary schools	GAC code <sup>1</sup>
1	Agnes Kleuterschool	14
2	Anglo Kleuterschool	24
3	Arco Iris Kleuterschool	33
4	Arubanita Kleuterschool	75
5	Ayo Kleuterschool	43
6	Cayena Kleuterschool	12
7	Commandeur Pieter Boerschool (kindergarten)	73
8	De Schakel	13
9	Faith Revival School (kindergarten)	41
10	Fontein Kleuterschool	74
11	Graf von Zinzendorf (kindergarten)	85
12	Imelda Kleuterschool	28
13	International School of Aruba (kindergarten)	87
14	J.N. Andrew School	72
15	Jacinta Kleuterschool	35
16	Kukwisa Kleuterschool	61
17	Mon Plaisir Kleuterschool	32
18	Prome Paso Kleuterschool	63
19	Rayo di Solo Kleuterschool	83
20	Scol Preparatorio Conrado Coronel	34
21	Scol Preparatorio Aurora	15
22	Scol Preparatorio Cacique Aterima	55
23	Scol Preparatorio Nos Paraiso	42
24	Scol Preparatorio Washington	12
25	St. Jan Kleuterschool	53
26	Tarcisius Kleuterschool	71
27	Trupiaal Kleuterschool	52

Source: C.B.S., Cartography

## 8. Primary schools

	Primary schools	GAC code <sup>1</sup>
1	Basis School "De Schakel"	13
2	Colegio Bon Bini	25
3	Colegio Conrado Coronel	34
4	Colegio Cristo Rey	71
5	Colegio Felipito.B. Tromp	14
6	Colegio Frere Bonifacius	33
7	Colegio Hilario Angela	74
8	Colegio Laura Wernet-Paskel	53
9	Colegio Oro Ubao	15
10	Colegio Pastoor Kranwinkel	42
11	Colegio Sagrado Curason	63
12	Colegio San Hose	52
13	Colegio Santa Filomena	73
14	Colegio Santa Teresita	82
15	Commandeur Pieter Boer School (primary)	73
16	Faith Revival School (primary)	41
17	Fatima College	35
18	Graf von Zinzendorf (primary)	85
19	International School of Aruba (primary)	87
20	Kukwisa School	61
21	Maria Goretti College	42
22	Maria Regina School	75
23	Maria School	52
24	Mon Plaisirschool	32
25	Paulus School	82
26	Pius X School	35
27	Rosa College	33
28	Rosario College	33
29	School Reina Beatrix	32
30	Scol Basico Cacique Macuarima	55
31	Scol Basico Washington	12
32	Sint Aloysius School	12
33	Sint Anna School	12
34	St. Dominic College	33
35	St. Franciscus College	25
36	St. Michael School	71

Source: C.B.S., Cartography

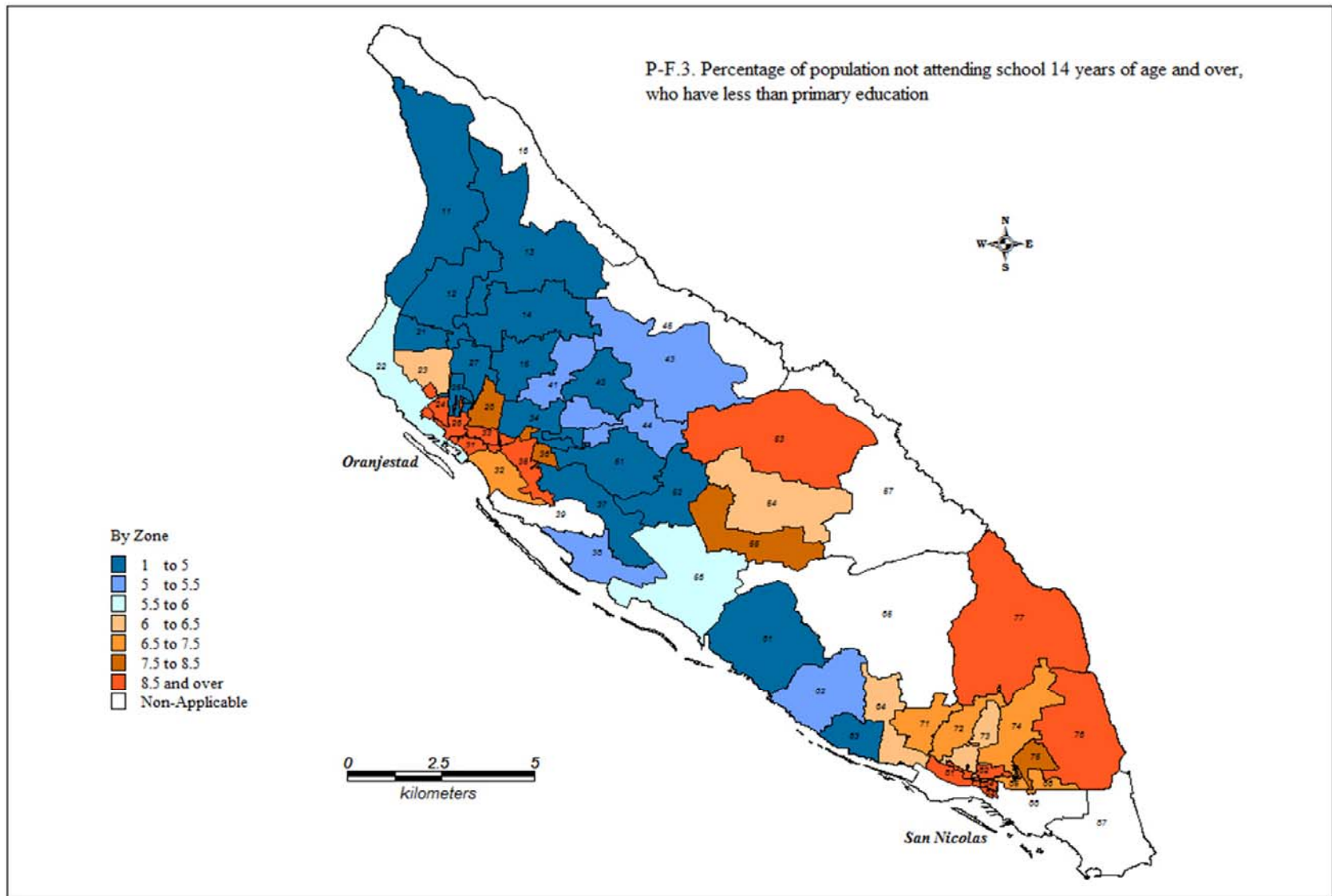

Total number of persons with less than primary education is 5,921

Source: C.B.S., Cartography, Census 2010

## 9. Government expenditures on education

Year	Government expenditures on education								
	In mln. Afls.					%		E	In Afls. (A + B) / E
	A	B	A + B	C	D	(A + B) / C	(A + B) / D		
2001 <sup>1</sup>	152.0	6.6	158.6	1,286.2	3,437.3	12.3	4.6	21,061	7,531
2002 <sup>1</sup>	153.4	6.1	159.4	1321.3	3,475.0	12.1	4.6	21,790	7,410
2003 <sup>1</sup>	159.3	14.7	174.0	1404.4	3,618.0	12.4	4.8	22,190	7,981
2004 <sup>1</sup>	171.1	7.7	178.8	1508.7	3,989.0	11.9	4.5	22,908	8,058
2005 <sup>2</sup>	189.1	1.9	191.0	1582.7	4,172.5	12.1	4.6	22,930	8,338
2006 <sup>2</sup>	178.1	4.2	182.3	1579.2	4,339.7	11.5	4.2	22,508	7,963
2007 <sup>2</sup>	191.0	10.1	201.1	1672.7	4,681.4	12.0	4.3	22,470	8,935
2008 <sup>2</sup>	193.3	7.2	200.5	1777.1	4,914.3	11.3	4.1	22,530	8,905
2009 <sup>2</sup>	205.1	1.3	206.5	1838.6	4,478.4	11.2	4.6	22,523	9,160
2010 <sup>2</sup>	219.6	1.5	221.1	1917.4	4,313.0	11.5	5.1	.	.

Source: Department of Education

<sup>1</sup> Financial data based on: annual accounts, <sup>2</sup> provisional annual accounts

A: current government expenditures on education

B: expenditures on capital formation education

C: total government expenditures

D: nominal GDP

E: total number of students (public and government aided education)

(A+B)/D : expenditures on education as % of GDP

(A+B)/E : expenditures per student per year in Afls.

(A+B)/C : expenditures on education as % of total government expenditures

**Graph 5D. Government expenditures on education as % of GDP and expenditures per student**

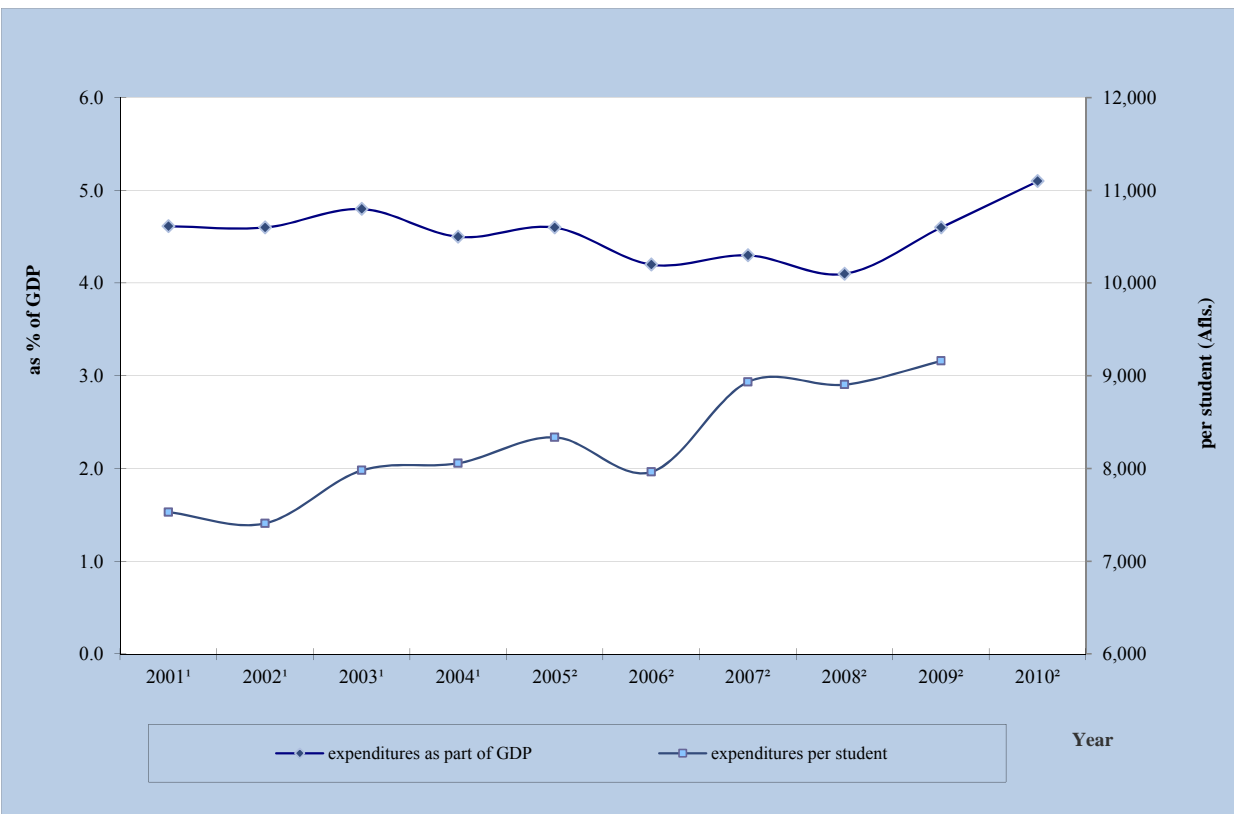

<sup>1</sup> Financial data based on: annual accounts, <sup>2</sup> provisional annual accounts

## 6. Labour

### 1. Participation- and (un)employment rates<sup>1</sup> for 1960, 1972, 1981, 1991, 2000, and 2010

		1960	1972	1981	1991	2000	2010
Participation rate	Male	84.1	76.3	77.1	73.7	74.0	70.3
	Female	27.4	32.5	41.0	50.9	57.7	60.5
	Total	55.0	53.5	58.2	61.9	65.4	65.1
Employment rate	Male	71.8	64.1	70.7	69.3	69.2	62.7
	Female	21.6	26.0	36.3	47.7	53.4	54.2
	Total	46.0	44.3	52.7	58.1	60.9	58.2
Unemployment rate	Male	14.6	16.0	8.2	5.9	6.5	10.8
	Female	21.1	19.9	11.4	6.3	7.4	10.4
	Total	16.3	17.2	9.4	6.1	6.9	10.6

Source: Central Bureau of Statistics, Census 1960, 1972, 1981, 1991, 2000, 2010

<sup>1</sup> For ages 15 years and older, excluding age not reported and activity status not reported

**Graph 6A. Participation rate by gender**

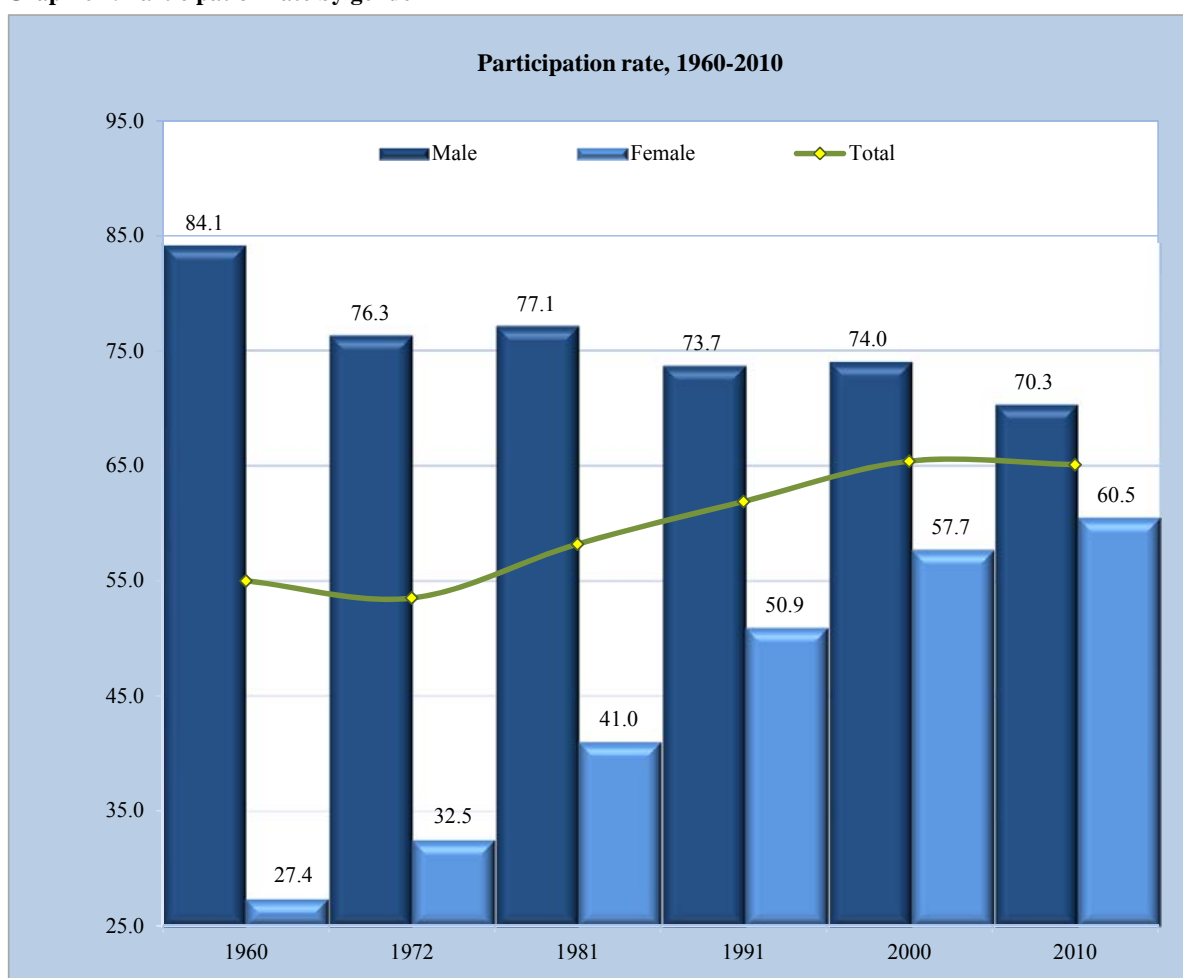

Source: Census 1960, 1972, 1981, 1991, 2000 and 2010



## 2. Employment rates by age and sex (14 years of age and over), 2010

Age category	Activity status									
	Employed			Unemployed			Economically inactive		Employment rate	
	Male	Female	Total	Male	Female	Total	Male	Female	Male	Female
14	1	1	2	3	3	6	725	712	0.1	0.2
15-19	345	250	595	318	216	535	3,082	3,048	9.2	7.1
20-24	1,503	1,216	2,719	467	338	804	739	981	55.5	48.0
25-29	1,991	2,112	4,102	272	331	603	274	462	78.5	72.7
30-34	2,450	2,608	5,057	257	315	572	176	567	85.0	74.7
35-39	3,009	3,083	6,092	257	277	534	212	587	86.5	78.1
40-44	3,314	3,437	6,751	254	321	576	234	651	87.2	78.0
45-49	3,624	3,713	7,337	340	338	678	365	824	83.7	76.2
50-54	3,082	3,245	6,327	288	277	565	486	987	79.9	72.0
55-59	2,360	2,240	4,599	227	159	386	594	1,291	74.2	60.7
60-64	1,000	863	1,863	95	79	174	1,240	1,835	42.8	31.1
65+	684	397	1,081	43	43	87	3,679	5,642	15.5	6.5
<b>Total</b>	<b>23,363</b>	<b>23,163</b>	<b>46,526</b>	<b>2,821</b>	<b>2,698</b>	<b>5,519</b>	<b>11,807</b>	<b>17,586</b>	<b>61.5</b>	<b>53.3</b>

Source: Central Bureau of Statistics, Census 2010

## 3. Unemployment rates by age and sex (14 years of age and over), 2010

Age category	Unemployment rates										
	1972	1981	1991			2000			2010		
			Male	Female	Total	Male	Female	Total	Male	Female	Total
15-19	39.1	29.4	20.7	10.4	20.1	25.6	28.4	26.8	48.0	46.4	47.3
20-24	21.8	14.2	10.7	8.6	9.8	13.0	14.5	13.8	23.7	21.8	22.8
25-29	14.3	8.3	6.8	6.4	6.6	6.5	8.6	7.6	12.0	13.5	12.8
30-34	11.7	7.4	5.4	6.3	5.8	5.3	6.8	6.0	9.5	10.8	10.2
35-39	12.0	6.5	4.1	4.8	4.4	4.7	6.6	5.6	7.9	8.2	8.1
40-44	10.3	4.3	4.0	4.9	4.4	6.3	6.2	6.3	7.1	8.5	7.9
45-49	9.0	4.2	4.4	6.3	5.2	5.7	5.2	5.4	8.6	8.3	8.5
50-54	13.9	4.7	3.9	2.7	3.5	5.4	5.1	5.3	8.5	7.9	8.2
55-59	12.4	4.2	5.0	4.1	4.7	5.0	5.3	5.1	8.8	6.6	7.7
60-64	17.1	6.5	4.6	4.4	4.6	5.2	3.0	4.4	8.7	8.4	8.5
65+	11.3	5.9	4.2	5.8	4.6	2.4	5.5	3.2	5.9	10.0	7.4
<b>Totaal</b>	<b>17.3</b>	<b>9.4</b>	<b>5.9</b>	<b>6.3</b>	<b>6.2</b>	<b>6.5</b>	<b>7.4</b>	<b>6.9</b>	<b>10.8</b>	<b>10.4</b>	<b>10.6</b>

Source: Central Bureau of Statistics, Census 2010

**Graph 6B. Unemployment rate by age and country of birth**

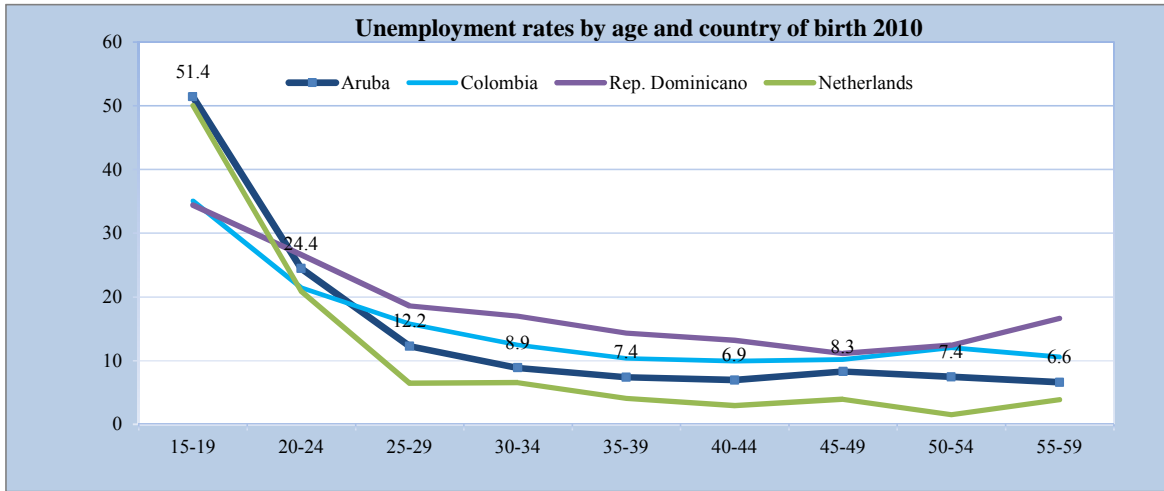

Source: Central Bureau of Statistics, Census 2010

**Graph 6C. Participation rates females by age group**

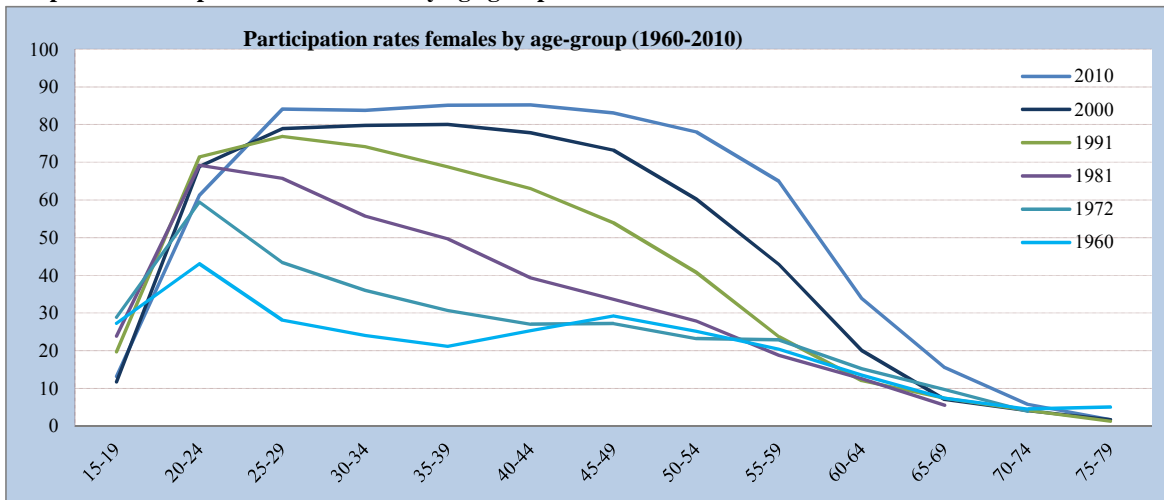

Source: Central Bureau of Statistics, Census 2010

**Graph 6D. Participation rates males by age group**

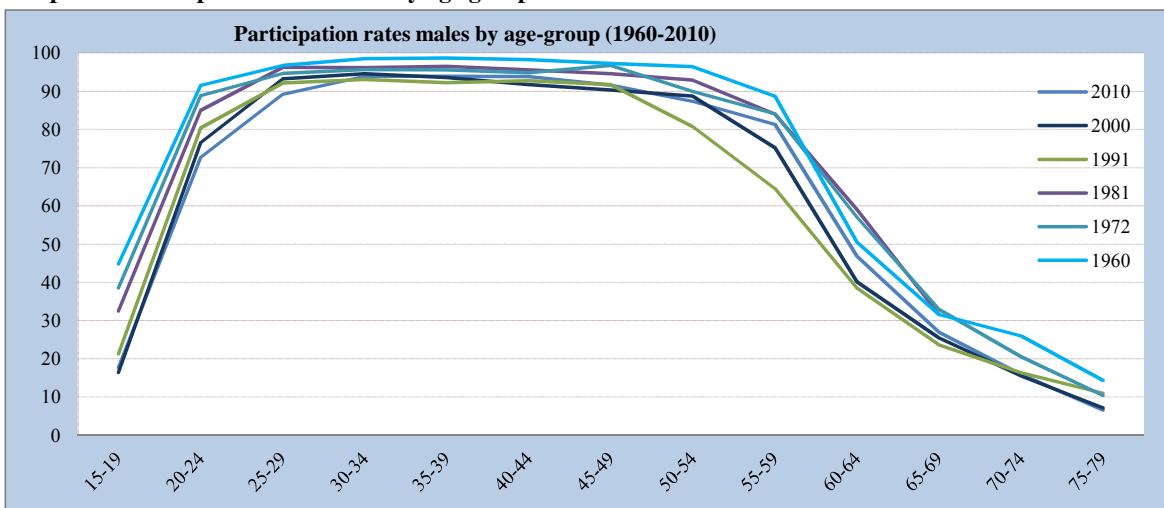

Source: Central Bureau of Statistics, Census 2010

#### 4. Yearly median wages & salaries by economic sector and gender , in Afls.

	2007			2008		
	Male	Female	Total	Male	Female	Total
A. Agriculture, hunting and forestry	23,820	23,594	23,820	24,300	24,633	24,339
B. Fishing	46,308	-	46,308	66,330	17,618	41,974
C. Mining and quarrying	37,200	26,706	34,229	38,500	29,082	37,200
D. Manufacturing	45,270	31,920	40,920	47,220	32,820	42,523
E. Electricity, gas and water supply	88,622	67,758	87,244	85,396	72,384	84,075
F. Construction	30,423	26,520	29,643	34,076	29,255	33,120
<b>Total Goods Sector</b>	<b>33,823</b>	<b>28,134</b>	<b>32,586</b>	<b>37,922</b>	<b>31,020</b>	<b>36,420</b>
G. Wholesale and retail trade	28,320	26,520	27,420	30,120	26,904	28,300
H. Hotels and restaurants	32,846	28,720	30,494	32,844	28,776	30,681
I. Transport, storage and communications	33,179	31,920	32,536	45,003	38,571	42,720
J. Financial intermediation	56,144	49,254	51,163	56,551	49,478	51,527
K. Real estate, renting and business activities	30,398	28,320	29,352	31,920	30,735	31,320
L. Public administration and defence; social securities	54,042	50,824	52,079	53,487	51,332	52,292
M. Education	57,714	55,832	56,507	62,466	58,097	59,339
N. Health and social work	47,016	39,200	40,920	50,230	43,620	44,520
O. Other community, social and personal service activities	32,084	29,581	31,077	34,758	30,627	32,820
<b>Total Service Sector</b>	<b>34,709</b>	<b>31,920</b>	<b>33,175</b>	<b>36,420</b>	<b>32,820</b>	<b>34,620</b>

Source: C.B.S.

#### 5. Percentage of full-time equivalent jobs by median wages & salaries categories by gender, 2007 - 2008

Income class in Afls.	2007			2008		
	Male	Female	Total	Male	Female	Total
I ≤ 20,000	4.5%	5.6%	10.1%	4.3%	4.8%	9.1%
II 20,001 ≤ 25,000	8.3%	9.0%	17.3%	7.6%	9.0%	16.5%
III 25,001 ≤ 30,000	8.0%	6.5%	14.5%	6.5%	6.4%	13.0%
IV 30,001 ≤ 35,000	6.6%	5.8%	12.4%	6.3%	5.4%	11.6%
V 35,001 ≤ 40,000	5.2%	4.2%	9.4%	4.8%	3.8%	8.7%
VI 40,001 ≤ 50,000	6.7%	5.7%	12.4%	7.6%	6.1%	13.6%
VII 50,001 ≤ 75,000	7.4%	6.3%	13.7%	8.6%	7.7%	16.3%
VIII ≥75,001	7.0%	3.1%	10.1%	7.7%	3.5%	11.2%

Source: C.B.S.

Graph 6D. Wages and salaries income - class by gender, 2008 (%) (yearly)

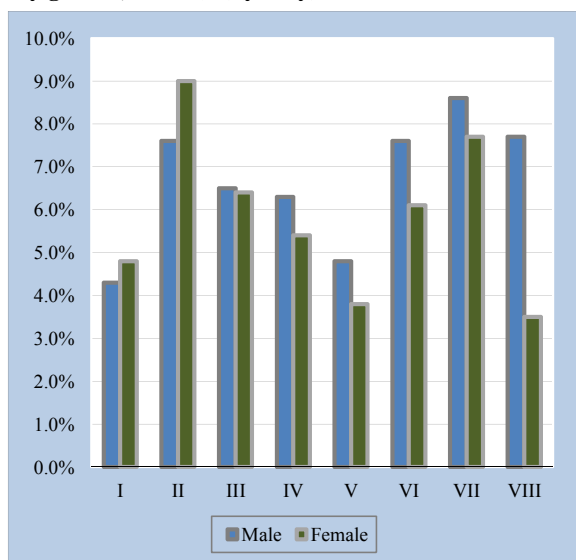

Source: C.B.S.

Graph 6E. Wages and salaries income - class, 2008 (%) (yearly)

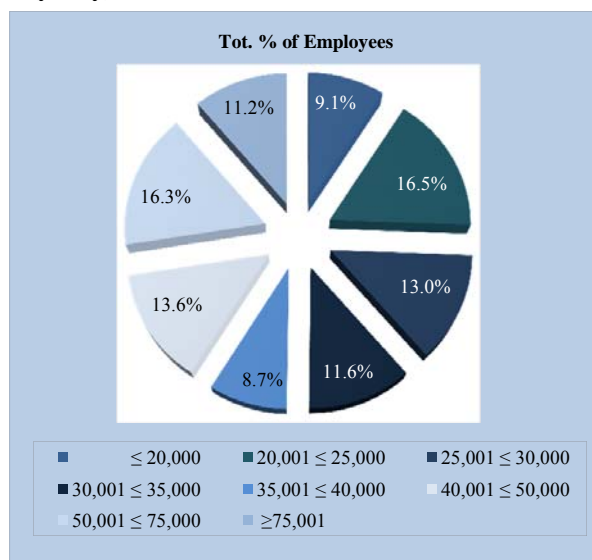

Source: C.B.S.

## 6. Persons employed by the government by ministries<sup>1</sup>, december 31

	2007	2008	2009	2010	2011
Ministry of General Affairs <sup>2</sup>	376	302	320	536	550
Ministry of Justice and Education <sup>2</sup>	1,615	1,556	1,600	1,775	1,731
Ministry of Finance, Communications, Utilities & Energy <sup>2</sup>	644	657	673	597	582
Ministry of Economic Affairs, Social Affairs and Culture <sup>2</sup>	610	554	568	310	295
Ministry of Health and Sports <sup>2</sup>	680	660	653	409	398
Ministry of Tourism, Transportation and Labor <sup>2</sup>	216	215	210	345	292
Ministry of Integration, infrastructure and environment <sup>2</sup>	258	292	280	211	214
<b>Total</b>	<b>4,399</b>	<b>4,236</b>	<b>4,304</b>	<b>4,183</b>	<b>4,062</b>

Source: Department of Personnel Affairs

<sup>1</sup> Excluding all persons who receive payment every now and then, members of parliament, AAA, DOW, SETAR, SVB, APFA, subsidized foundations and schoolteachers, (inclusive contractors and trainees).

<sup>2</sup> Different constellation of ministries and reshuffling of departments from 2010.

**Graph 6F. Persons employed by the government by ministries**

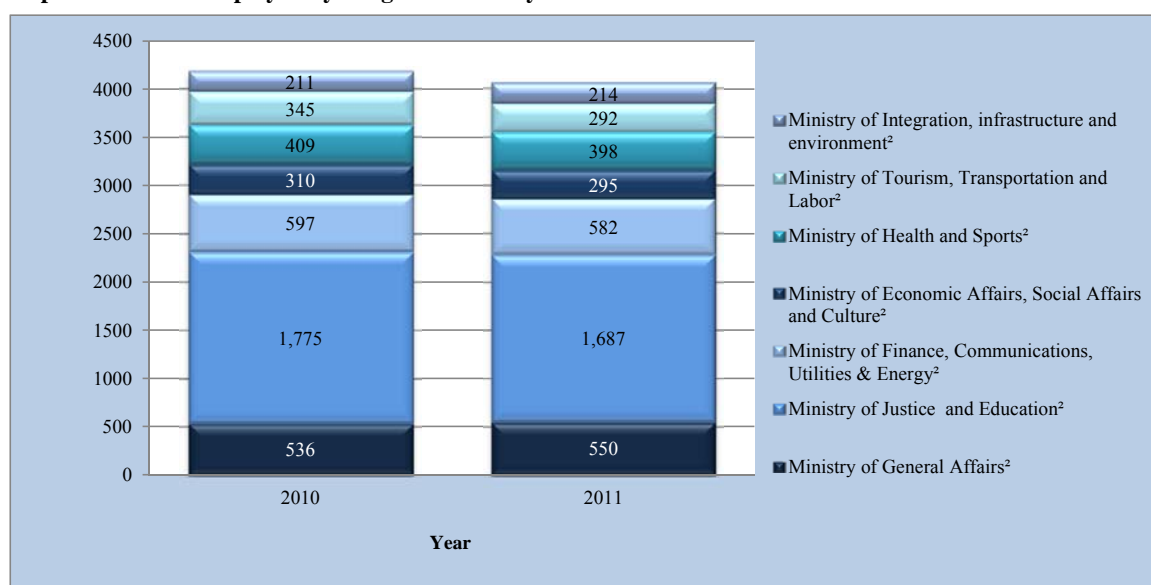

Source: Department of Personnel Affairs

<sup>2</sup> Different constellation of ministries from 2010

**Graph 6G. Persons employed by the government**

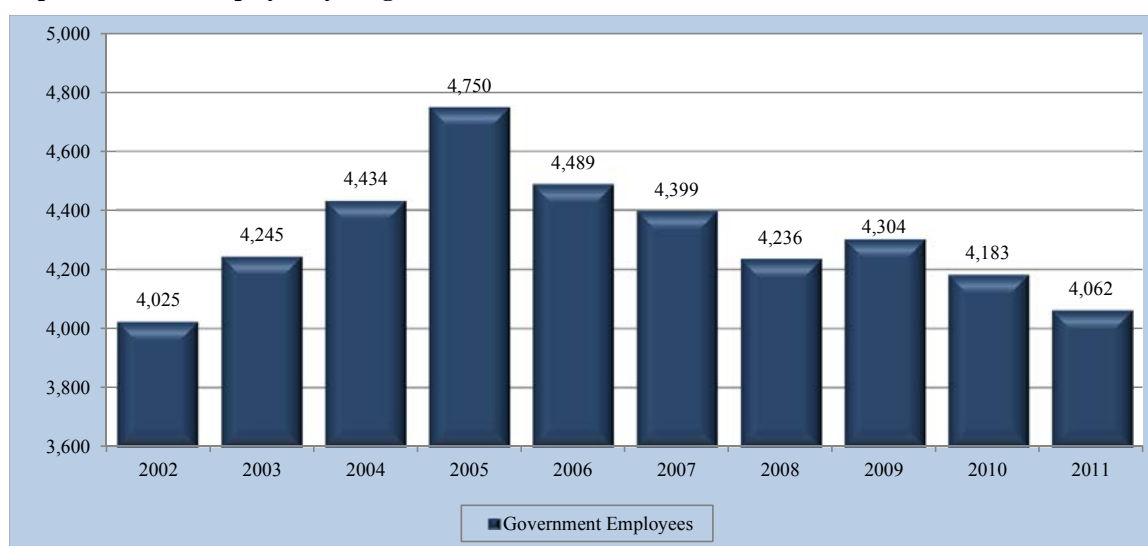

Source: Department of Personnel Affairs



# 7. Business

## 1. Relative distribution of companies and growth of companies by branch of industry, 2001 - 2011 (in %)

Branch of industry	2001 - 2011				
	2001 abs.	2011 abs.	Rel. growth	Abs. growth	Rel. distr. of companies
A Agriculture, hunting and forestry	24	37	54.2%	13	1.3%
B Fishing	1	1	0.0%	0	0.0%
C Mining and quarrying	4	4	0.0%	0	0.1%
D Manufacturing	146	143	-2.1%	-3	5.0%
E Electricity, gas and water supply	3	5	66.7%	2	0.2%
F Construction	237	257	8.4%	20	9.0%
G Wholesale and retail trade	787	788	0.1%	1	27.6%
H Hotels and restaurants	340	361	6.2%	21	12.7%
I Transport, storage and communications	90	82	-8.9%	-8	2.9%
J Financial intermediation	67	83	23.9%	16	2.9%
K Real estate, renting and business activities	501	552	10.2%	51	19.4%
M Education	29	24	-17.2%	-5	0.8%
N Health and social work	172	226	31.4%	54	7.9%
O Other community, social and personal service activities	255	284	11.4%	29	10.0%
N.A. Unknown	1	3	200.0%	2	0.1%
<b>Total</b>	<b>2,657</b>	<b>2,850</b>	<b>-10.0%</b>	<b>193</b>	<b>100%</b>

Source: C.B.S., SVB

Graph 7A. Absolute growth of number of companies, 2001 - 2011 (%)

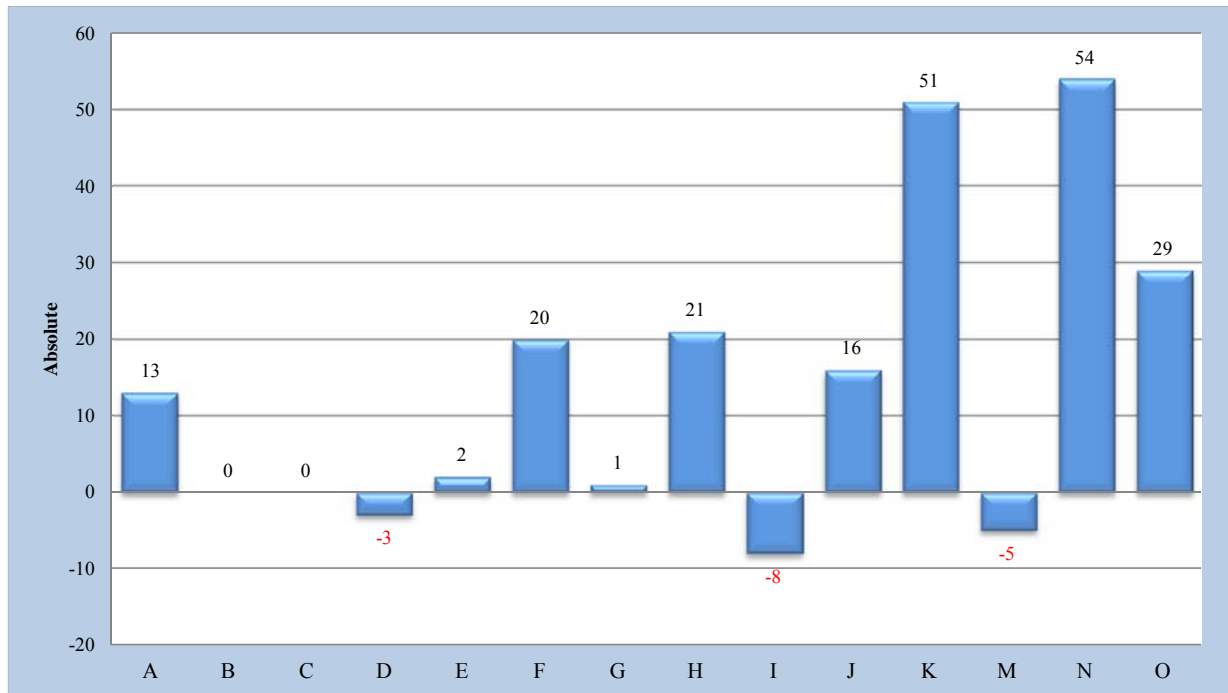

Source: C.B.S., SVB

## 2. Number of employees by economic sector, 2001 and 2011

Economic sector	Number of employees on payroll			
	SVB 2001		SVB 2011	
	Frequency	Percentage	Frequency	Percentage
A. Agriculture, hunting and forestry	212	0.6%	250	0.6%
B. Fishing	17	0.0%	2	0.0%
C. Mining and quarrying	67	0.2%	17	0.0%
D. Manufacturing	2,510	7.0%	2,312	5.8%
E. Electricity, gas and water supply	478	1.3%	529	1.3%
F. Construction	3,274	9.2%	3,374	8.5%
G. Wholesale and retail trade	7,597	21.2%	7,764	19.5%
H. Hotels and restaurants	8,961	25.0%	9,864	24.8%
I. Transport, storage and communications	1,590	4.4%	2,181	5.5%
J. Financial intermediation	1,442	4.0%	1,768	4.4%
K. Real estate, renting and business activities	4,903	13.7%	5,859	14.7%
M. Education	456	1.3%	288	0.7%
N. Health and social work	1,772	5.0%	2,342	5.9%
O. Other community, social and personal service	2,496	7.0%	3,223	8.1%
Unknown	3	0.0%	8	0.0%
<b>Grand Total</b>	<b>35,777</b>	<b>100%</b>	<b>39,778</b>	<b>100%</b>

Source: SVB

## 3. Regional growth of number of companies and regional distribution, 2001- 2011

Region	2001-2011				
	Relative			Abs.	Rel.
	2001	2011	Growth	Growth	Distr. of companies
Noord/Tanki Leendert	423	576	36.2%	153	20.2%
Oranjestad East	882	808	-8.4%	-74	28.4%
Oranjestad West	718	793	10.4%	75	27.8%
Paradera	110	167	51.8%	57	5.9%
San Nicolas North	68	55	-19.1%	-13	1.9%
San Nicolas South	161	127	-21.1%	-34	4.5%
Santa Cruz	182	200	9.9%	18	7.0%
Savaneta	113	124	9.7%	11	4.4%
	<b>2,657</b>	<b>2,850</b>			

Source: C.B.S., SVB

Graph 7B. Regional growth of number of companies and regional distribution, 2001 - 2011

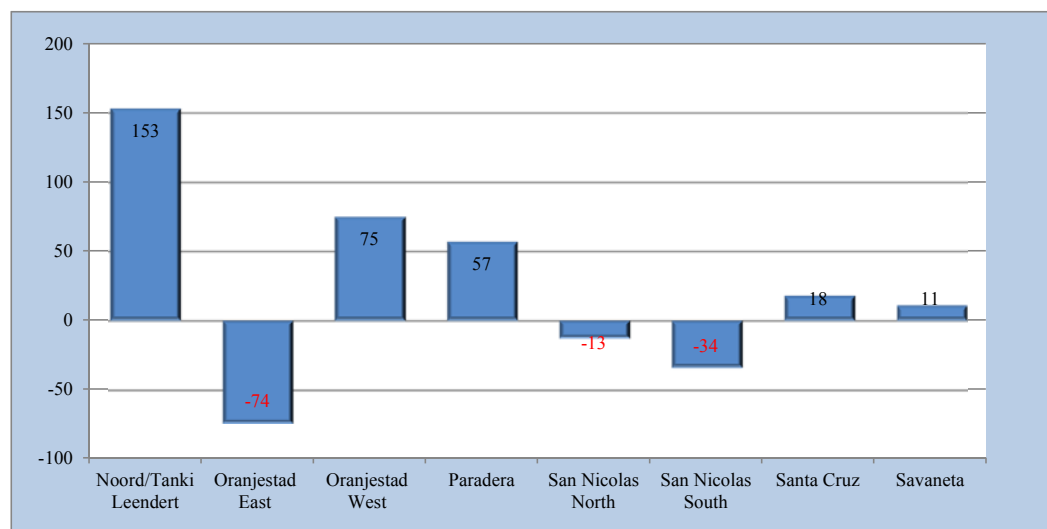

**Graph 6B. Regional growth of number of companies, 2001 - 2011 (%)**

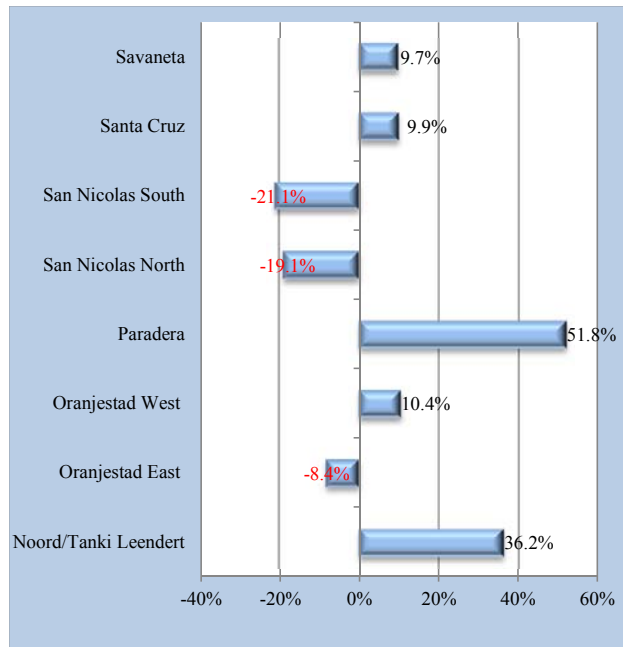

**Graph 6C. Regional distribution of number of companies 2011(%)**

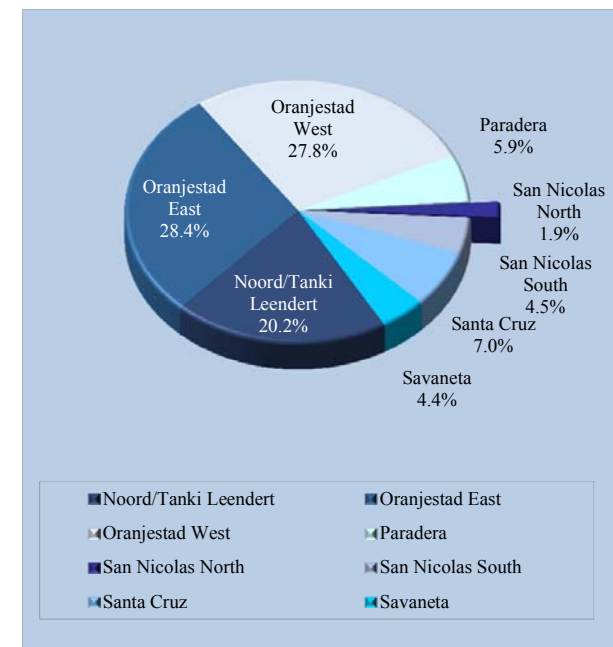





## 8. Tourism

### 1. Total number of visitors

	2007	2008	2009	2010	2011*
Stay-over passengers	771,304	826,774	812,666	824,330	871,316
Cruise Passengers	481,775	556,090	606,768	569,424	599,973
<b>Total</b>	<b>1,253,079</b>	<b>1,382,864</b>	<b>1,419,434</b>	<b>1,393,754</b>	<b>1,471,289</b>

Source: Aruba Tourism Authority

\*Provisional data

### 8A. Total number of visitors

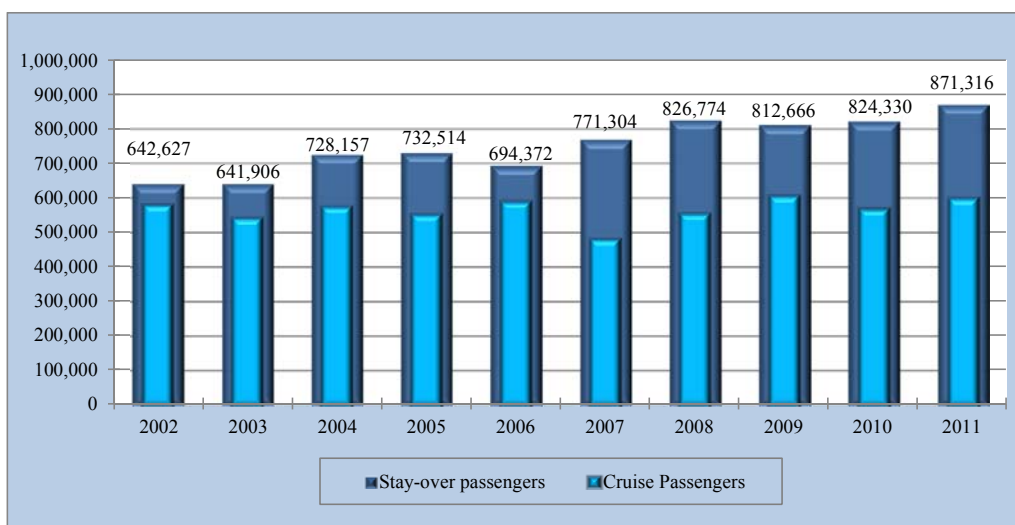

### 2. Stay-over tourism<sup>1</sup>, by nationality

	2007	2008	2009	2010	2011*
<u>Number of persons</u>					
<b>Total</b>	<b>772,036</b>	<b>826,677</b>	<b>812,666</b>	<b>824,330</b>	<b>871,316</b>
of which from:					
U.S.A. <sup>2</sup>	520,385	537,373	528,104	535,667	531,444
Venezuela	92,157	112,986	105,063	90,709	118,305
Colombia	13,218	13,439	15,685	15,004	17,022
Canada	25,673	32,530	33,856	37,643	40,558
The Netherlands	37,844	41,874	41,211	40,294	40,584
Netherlands Antilles	22,456	21,992	21,536	23,363	25,965
Italy	2,011	3,885	6,369	2,869	6,528
Brazil	7,480	8,745	10,594	20,235	22,428
United Kingdom	9,599	8,971	11,512	14,530	13,896
Other	41,213	44,882	38,693	44,016	54,586
<u>Number of nights</u>					
<b>Total</b>	<b>5,879,888</b>	<b>6,268,072</b>	<b>6,172,913</b>	<b>6,440,776</b>	<b>6,725,828</b>
of which from:					
U.S.A. <sup>2</sup>	3,804,188	3,959,988	3,888,256	3,951,899	3,925,404
Venezuela	515,368	655,480	612,030	670,157	780,321
Colombia	120,879	130,998	128,743	145,020	174,911
Canada	225,589	280,012	295,177	325,141	346,406
The Netherlands	487,916	522,524	515,662	480,764	480,764
Netherlands Antilles	127,776	125,845	113,347	119,821	127,527
Italy	18,939	34,024	52,893	25,680	56,443
Brazil	46,792	56,279	67,939	127,293	141,924
United Kingdom	119,177	111,610	145,344	183,832	163,249
Other	413,264	391,312	353,522	411,169	528,879

Source: Aruba Tourism Authority

<sup>2</sup>Incl. Tourists from Puerto Rico

\*Provisional data

<sup>1</sup> Foreigners staying longer than 24 hours.

### 3. Stay-over tourism by carrier<sup>1</sup>

Carrier	2007	2008	2009	2010	2011*
American Airlines	197,333	160,755	123,852	120,106	105,345
Avianca	18,662	26,859	21,417	23,105	27,319
KLM	31,425	29,522	5,097	6,531	11,940
Private airplanes	8,934	8,958	2,862	8,741	13,686
Aserca	22,228	29,067	15,728	14,436	16,981
Charters	49,383	105,401	91,906	44,667	54,173
Santa Barbara	22,222	8,970	628	3	3
Aeropostal	4,288	-	-	1	-
Continental	76,984	84,225	85,158	96,801	93,174
Delta airlines	57,090	60,743	82,877	76,336	70,452
US Airways	104,582	110,516	114,605	102,549	94,414
United Airways	25,629	38,956	22,955	23,770	22,116
Other	152,544	162,802	245,581	307,284	307,713
<b>Total visitors</b>	<b>771,304</b>	<b>826,774</b>	<b>812,666</b>	<b>824,330</b>	<b>871,316</b>

Source: Aruba Tourism Authority

\*Provisional data

<sup>1</sup>Foreigners staying longer than 24 hours.

**Graph 8B. Stay-over tourism by country of nationality, 2011 in %**

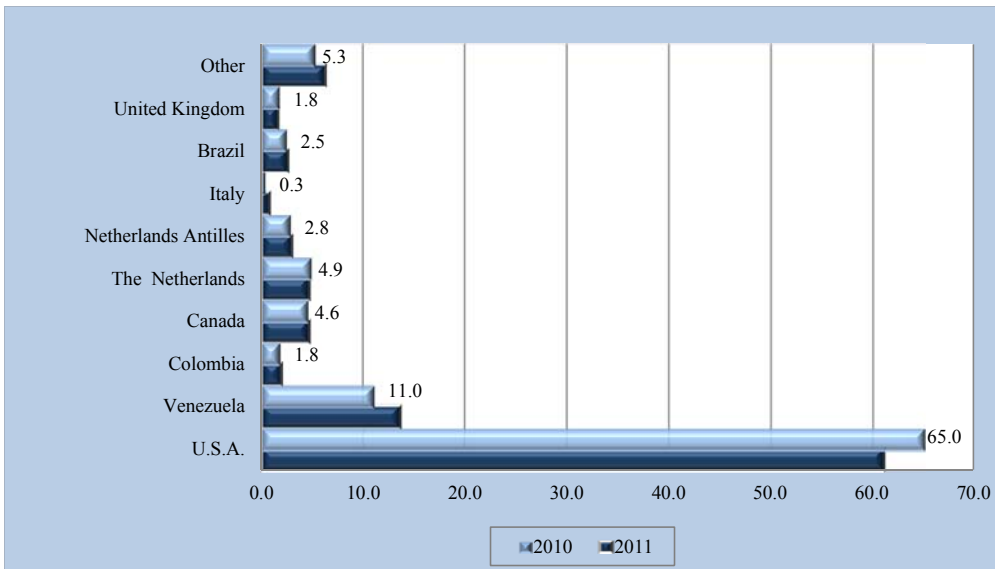

Source: Aruba Tourism Authority

#### 4. Stay-over tourism in some countries in the Caribbean

	2007	2008	2009	2010	2011*	% change 2011/2010
<u>Number of persons (x 1000)</u>						
Aruba	771.3	826.8	812.7	825.0	872.5	5.8
Curaçao	299.8	266.2	367.0	366.7	390.3	6.4
Puerto Rico	1,356.5	1,323.8	1300.8	1369.8	1441.1	5.2
US Virgin Islands	693.4	678.9	666.1	691.2	679.0	-1.8
Jamaica	1,700.8	1,767.3	1,831.1	1,916.3	1,915.8	0.0
Barbados	574.5	567.7	518.6	532.2	567.7	6.7
Bermuda	305.5	263.6	235.9	232.3	236.0	1.6
Trinidad and Tobago	449.5	430.5	.	.	.	.
Bahamas	1,527.7	1,462.4	1,326.7	1,368.1	1,341.4	-2.0
Cuba	2,152.2	2,348.3	2,429.8	2,531.7	2,716.3	7.3
Dominican Republic	3979.6	3,979.7	3,992.3	4,124.5	4,306.4	4.4
Martinique	503.1	479.9	443.2	476.5	492.3	3.3
Cancun (Mexico)	2,022.3	2,165.3	1891.4	2106.5	.	.
Dominica	76.5	78.5	74.9	75.5	75.5	0.0
Montserrat	7.7	7.4	6.3	.	5.4	.

Source: Caribbean Tourism Organization (CTO)

\*Provisional data

**Graph 8C. Stay-over tourism in some countries in the Caribbean (% change 2010/2011)\***

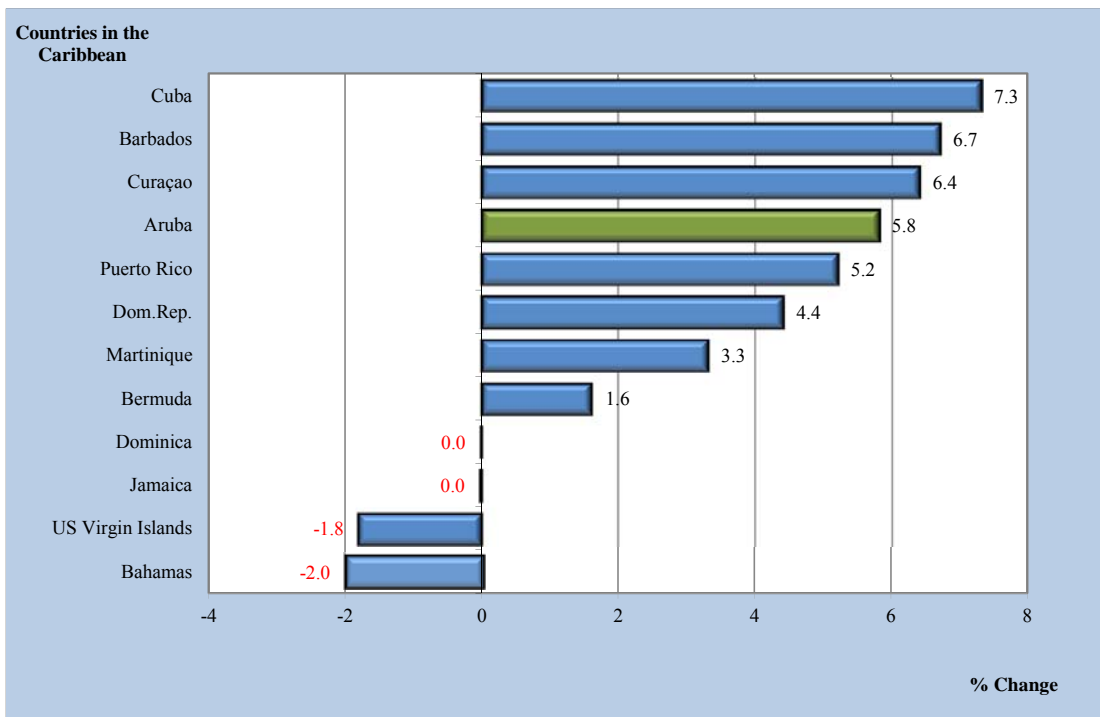

Source: Caribbean Tourism Organization (CTO)

\*Provisional data

## 5. Average length of stay by place of residence of visitors to Aruba (in days)

Place of residence	Year Average 2007	Year Average 2008	Year Average 2009	Year Average 2010	Year Average 2011*
U.S.A.	7.6	7.8	7.6	7.5	7.5
Venezuela	5.9	6.2	5.7	5.9	5.8
Netherlands	13.6	13.2	12.8	12.5	11.4
Brazil	6.0	6.5	6.2	6.6	7.0
Netherlands Antilles	5.9	5.2	5.1	4.9	5.0
Canada	10.3	8.4	8.0	7.7	7.7
Colombia	7.2	8.2	7.8	9.0	7.4
Other	10.5	11.4	10.5	9.7	8.4
<b>General</b>	<b>8.0</b>	<b>8.1</b>	<b>7.7</b>	<b>7.7</b>	<b>7.5</b>

Source: Tourist Survey - C.B.S.

\*Provisional data

Graph. 8D. Average length of stay by place of residence of visitors to Aruba

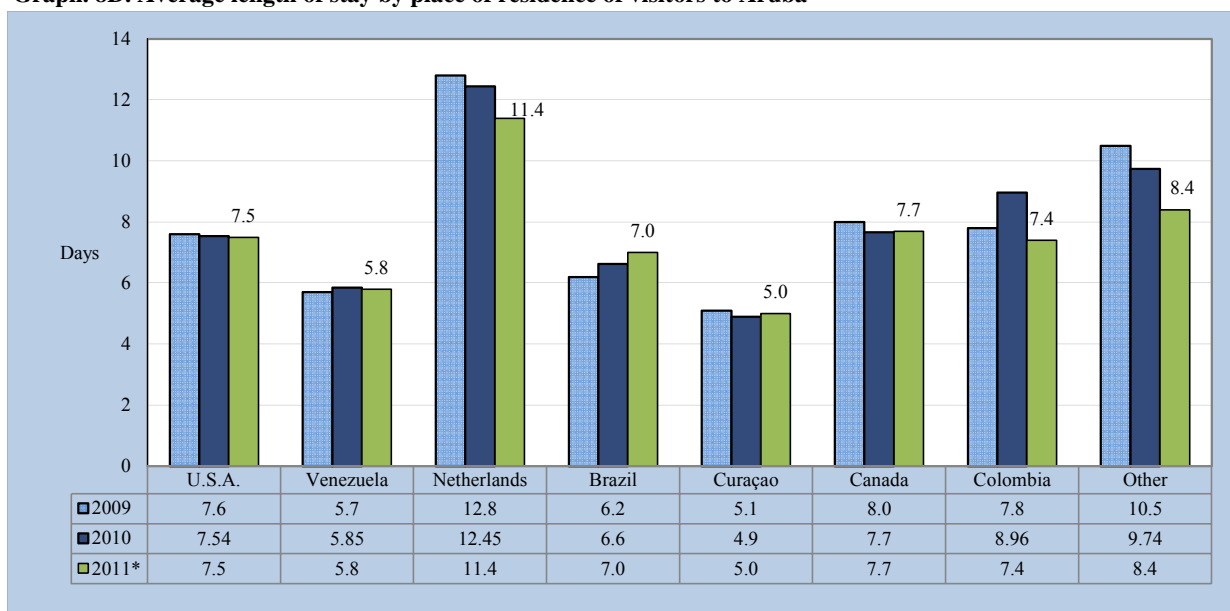

\*Provisional data

## 6. Type of accommodation used by the visitors (in percentages)

Type of accommodation	Year Average 2007	Year Average 2008	Year Average 2009	Year Average 2010	Year Average 2011*
Hotel	47.4	48.4	50.9	52.7	57.6
Timeshare	40.1	39.0	34.7	32.2	28.8
Guesthouse/Apartment	2.5	2.5	3.1	2.5	2.3
Friends/Relatives	8.9	9.1	10.2	11.0	10.3
Own house	.	0.8	0.6	0.8	0.6
Condominium	.	0.1	0.0	0.3	0.0
Other	1.1	0.3	0.6	0.4	0.4
<b>Total</b>	<b>100%</b>	<b>100%</b>	<b>100%</b>	<b>100%</b>	<b>100%</b>

Source: Tourist Survey - C.B.S.

\*Provisional data

(Detailed items in this table do not necessarily add up to totals due to rounding)

## 7. Travel arrangement of the visitors (in percentages)

Type of arrangement	Year Average 2007	Year Average 2008	Year Average 2009	Year Average 2010	Year Average 2011*
Pre-paid package	38.2	39.2	39.7	41.9	51.8
Own arrangement	61.8	60.8	60.3	58.1	48.2
<b>Total</b>	<b>100%</b>	<b>100%</b>	<b>100%</b>	<b>100%</b>	<b>100%</b>
Pre-paid package of which: (all inclusive)	.	19.1	20.7	32.9	41.8

Source: Tourist Survey - C.B.S.

\*Provisional data

## 8. Yearly household income of visitors (in percentages)

Yearly household income	Year Average 2007	Year Average 2008	Year Average 2009	Year Average 2010	Year Average 2011*
Less than Afls. 35,800	5.1	5.3	5.9	5.3	6.8
Afls. 35,801 - Afls.53,700	4.0	5.1	5.9	5.5	8.0
Afls. 53,701 - Afls. 89,500	14.6	15.4	14.7	14.3	16.2
Afls. 89,501- Afls. 134,250	28.2	31.5	27.9	30.0	25.0
Afls.134,251 - Afls.179,000	17.6	16.9	13.1	15.3	12.7
Afls. 179,001 and over	13.0	13.8	14.0	14.2	15.1
Unknown	17.6	11.8	18.5	15.4	16.2
<b>Total</b>	<b>100%</b>	<b>100%</b>	<b>100%</b>	<b>100%</b>	<b>100%</b>

Source: Tourist Survey - C.B.S.

\*Provisional data

(Detailed items in this table do not necessarily add up to totals due to rounding)

## 9. Average daily expenditure spent in Aruba per category<sup>1</sup>, (in Afls.)

Categories of expenditure	Year Average 2007	Year Average 2008	Year Average 2009	Year Average 2010	Year Average 2011*
Accommodation <sup>2</sup>	34.82	31.92	37.55	30.48	17.69
Food & beverage	49.14	47.27	74.31	44.93	37.82
Groceries/sundries	6.91	7.52	8.22	7.97	6.05
Entertainment/recreation	11.74	10.90	18.17	13.69	15.23
Taxis	6.25	5.71	5.87	6.09	7.59
Car rental	9.76	10.31	10.70	10.47	9.24
Public transportation	0.32	0.41	0.41	0.38	0.39
Tax free shopping	3.78	4.56	3.93	3.79	4.21
Shopping	32.38	37.23	38.95	34.05	36.19
Casinos	17.61	15.27	14.98	17.08	23.06
Telephone/Internet	0.50	1.99	0.32	0.47	0.32
Other <sup>3</sup>	2.08	2.49	3.11	1.20	0.90
<b>Total</b>	<b>175.10</b>	<b>175.58</b>	<b>183.90</b>	<b>170.59</b>	<b>158.68</b>

Source: Tourist Survey - C.B.S.

\*Provisional data

(Detailed items in this table do not necessarily add up to totals due to rounding)

<sup>1</sup> The expenditures above-mentioned are expenditures, per person per day, that took place while the visitors were in Aruba, excluding thus anything spent on pre-paid package outside of Aruba

<sup>2</sup> The expenditure category "accommodation" does not include any expenses made on a pre-paid package for accommodation

<sup>3</sup> The expenditure belonging to the category "other" also includes expenditures which were unknown or that cannot be specified anymore by the interviewed visitors.

### 10. Average daily expenditure by place of residence<sup>1</sup> (in Afls.)

Place of residence	2007	2008	2009	2010	2011*
USA	177.01	176.71	178.71	167.96	154.42
Venezuela	243.60	260.57	287.30	260.75	252.87
Netherlands	84.58	93.69	109.62	95.19	80.42
Brazil	187.41	210.93	225.93	150.31	158.74
Netherlands Antilles	174.42	171.30	161.89	139.62	123.06
Canada	132.28	117.25	107.61	93.72	98.32
Colombia	223.36	156.97	214.39	159.42	133.89
Other	148.09	108.04	117.35	127.23	125.60
<b>Total visitors</b>	<b>175.10</b>	<b>175.58</b>	<b>183.90</b>	<b>170.59</b>	<b>158.68</b>

Source: Tourist Survey - C.B.S.

\* Provisional data

<sup>1</sup> The expenditures above-mentioned are expenditures, per person per day, that took place while the visitors were in Aruba, excluding thus anything spent on pre-paid package outside of Aruba

### 11. Total rooms and occupancy rates

	2007	2008	2009	2010	2011*
Total hotel rooms	7,785	7,826	7,858	7,860	8,000
Occupancy rates	77.8%	76.6%	74.7%	76.8%	77.7%

Source: C.B.S.

\* up to 3rd Quarter

### 12. Number of visits to Aruba (in %)

Number of visits	2007	2008	2009	2010	2011*
First time	36.5	35.5	37.0	44.3	46.8
2 to 5 times	28.5	28.2	27.5	22.3	22.7
6 times or more	34.9	36.5	35.4	33.4	30.5
<b>Total</b>	<b>100%</b>	<b>100%</b>	<b>100%</b>	<b>100%</b>	<b>100%</b>

Source: Tourist Survey - C.B.S.

\* Provisional data

### 13. Cruise tourism

	2007	2008	2009	2010	2011*
Ships	315	299	327	314	332
Passengers	481,775	556,090	606,768	569,424	599,973
Crew members	210,693	235,466	254,709	235,869	249,752
Average number of passengers per ship	1,529	1,860	1,856	1,813	1,807

Source: Aruba Tourism Authority & Cruise Tourism Authority

#### 14. Cruise tourism in some countries in the Caribbean

Countries	2007	2008	2009	2010	2011*	% change 2010/2011
	(x1000)					
Aruba	481.8	556.1	606.8	569.4	600.0	5.4
Curaçao	340.9	352.9	423.1	383.0	400.9	4.7
Puerto Rico	1,437.2	1,392.6	1,179.0	1,061.7	.	.
US Virgin Islands	1,917.9	1,757.1	1,757.1	1,852.3	1,859.0	0.4
Jamaica	1,179.5	1,088.9	922.3	909.6	1,125.5	23.7
Barbados	616.4	597.5	635.7	664.7	629.1	-5.4
Bahamas	2,970.7	2,861.1	2,861.1	3,803.1	4,161.3	9.4
Cayman Islands	1,752.4	1,553.1	1,520.4	1,512.6	1,656.2	9.5
Cozumel	2,488.2	2,569.4	2,221.7	2,911.2	2,871.1	-1.4
Grenada	270.3	292.7	339.8	333.6	309.6	-7.2
Martinique	71.7	87.1	69.8	74.6	41.1	-44.9
British Virgin Islands	575.2	571.7	530.3	501.5	.	.
Trinidad and Tobago	76.7	44.0	119.6	101.8	60.3	-40.8
St. Vincent and Grenadines <sup>1</sup>	105.8	67.5	149.5	110.8	88.9	-19.7
Dominican Republic	384.9	417.7	496.7	352.5	347.9	-1.3

Source: CTO Statistical Report

\* Provisional data

Graph 8E. Cruise tourism in some countries in the Caribbean (% change 2010/2011)

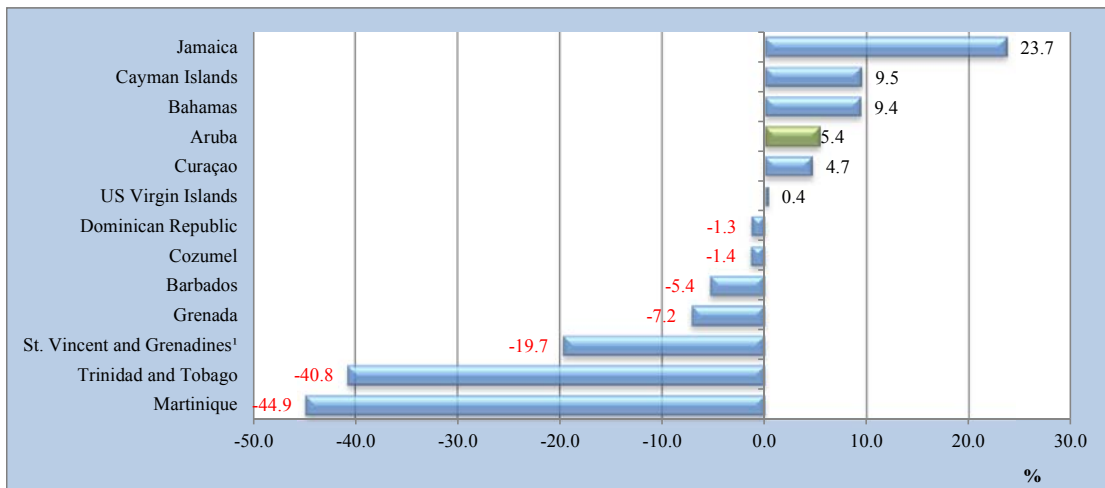

#### 15. Age groups of visitors (in %)

Age groups	2007	2008	2009	2010	2011*
< 20 years	0.3	0.3	0.5	0.6	0.8
20-29 years	8.8	8.1	8.5	9.2	6.2
30-39 years	17.6	17.0	17.2	20.3	23.2
40-49 years	27.9	28.2	25.3	24.3	26.7
50-64 years	32.6	32.9	33.9	32.4	30.3
>65 years	12.6	13.4	14.5	13.2	12.7
Unknown	0.1	0.0	0.0	0.1	0.0
<b>Total</b>	<b>100%</b>	<b>100%</b>	<b>100%</b>	<b>100%</b>	<b>100%</b>

Source: Tourist Survey - C.B.S.

\* Provisional data





## 9. Traffic, Transport and Communication

### 1. Number of motor-vehicles registered, december 31

Types	2007	2008	2009	2010	2011
Passenger cars <sup>1</sup>	50,211 <sup>1</sup>	49,372 <sup>1</sup>	49,255 <sup>1</sup>	50,028 <sup>1</sup>	49,984 <sup>1</sup>
Irregular - transportation cars	136	144	147	145	149
Trucks	1,002	1,013	910	917	901
Busses	119	120	114	118	116
Tour busses	148	159	171	179	173
Taxis	371	367	365	374	373
Rental	3,506	3,603	3,545	3,566	3,620
Government cars	526	518	457	468	448
Other cars	23	26	27	23	23
Motor - cycles, incl. Mopeds <sup>2</sup>	1,482	1,604	1,638	1,852	1,791
Special plates	327	348	318	336	337
Number of passenger cars per 1000 inhabitants	500	487	484	491	483

Source: Tax - collector's Office

<sup>2</sup>Motor - cycles, incl. Mopeds and government mopeds

<sup>1</sup> Includes special (name) plates.

**Graph 9A. Number of passenger cars per 1000 inhabitants**

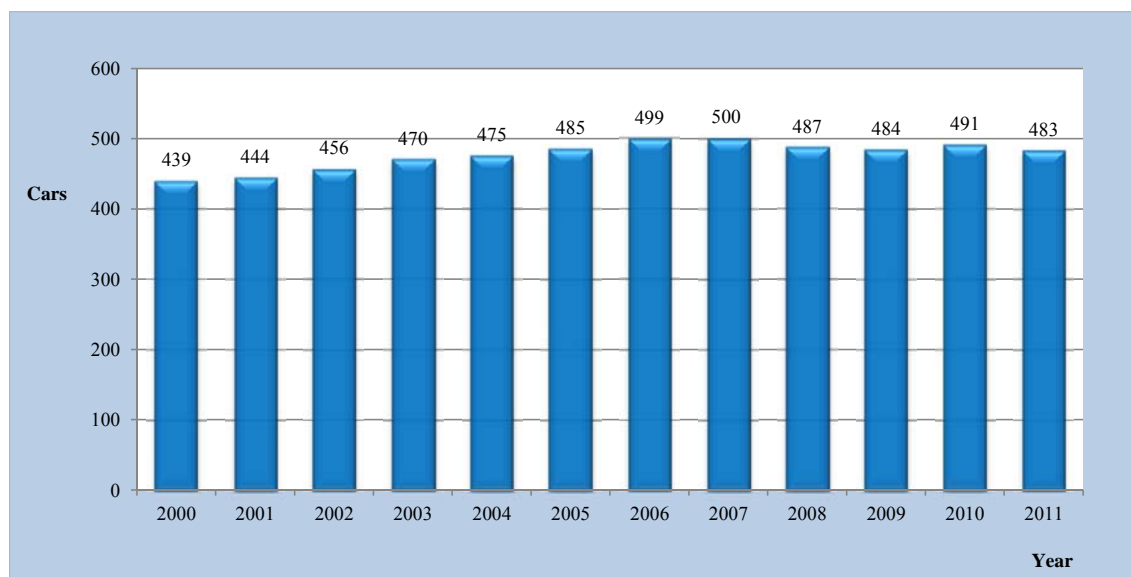

Source: C.B.S.

### 2. Total volume of transported buspassengers

	2007	2008	2009	2010	2011
Volume of passengers <sup>1</sup>	2,529,607	2,723,944	2,694,880	2,719,083	2,948,478

Source: Arubus N.V.

<sup>1</sup>Volume passengers excl. school children.

### 3. Ships into ports & pilotage dues by port

	2007	2008	2009	2010	2011
Number of:					
Tankers and other cargo vessels	615	505	549	505	530
Motor-, steamships and sailing ships	968	928	1,069	1,200	1,568
Small ships (<50 BRT)	493	521	682	701	1102
<b>Total</b>	<b>2,076</b>	<b>1,954</b>	<b>2,300</b>	<b>2,406</b>	<b>3,200</b>
Pilotage dues (x Afls. 1000) <sup>1</sup> :					
Port Oranjestad	1,249	1,095	1,191	1,152	.
Port Barcadera	192	161	192	202	.
<b>Total</b>	<b>1,441</b>	<b>1,256</b>	<b>2,766</b>	<b>1,354</b>	.

Source: Aruba Ports Authority, Valero Aruba Refinery

<sup>1</sup> Ships over 50 BRT. are obliged to make use of a pilot.

### 4. Landings of aircrafts and revenues

	2007	2008	2009	2010	2011
Commercial landings	13,455	14,195	13,941	14,715	14,732
Non - commercial landings	3,722	4,368	4,998	4,382	4,493
<b>Total</b>	<b>17,177</b>	<b>18,563</b>	<b>18,939</b>	<b>19,097</b>	<b>19,225</b>
Revenues (x Afls. 1000)					
Landing revenues	3,897	4,145	3,929	4,146	4,360
Parking revenues	403	352	440	428	519
Passenger facility charges	38,109	40,799	39,455	39,821	41,241
Fuel revenues	1,303	1,486	1,248	1,269	1,329
<b>Total</b>	<b>43,712</b>	<b>46,782</b>	<b>45,072</b>	<b>45,663</b>	<b>47,449</b>

Source: Aruba Airport Authority N.V.

### 5. Passengers travelling by air

	2007	2008	2009	2010	2011
By air:					
- arrived	896,605	967,710	906,644	919,281	980,544
- departed	885,618	947,387	924,282	939,359	992,501
- in transit	33,528	58,462	88,476	125,531	115,976
<b>Total</b>	<b>1,815,751</b>	<b>1,973,559</b>	<b>1,919,402</b>	<b>1,984,171</b>	<b>2,089,021</b>

Source: Immigration International Airport of Aruba

### 6. Radio and television, december 31

	2007	2008	2009	2010	2011
Television transmitters	3	3	3	2	3
Radio transmitters	<b>19</b>	<b>19</b>	<b>19</b>	<b>20</b>	<b>20</b>
AM	2	2	2	2	2
FM	17	17	17	18	18

Source: Directorate of Telecommunication Affairs

**Graph 9B. Commercial and non-commercial landings by year**

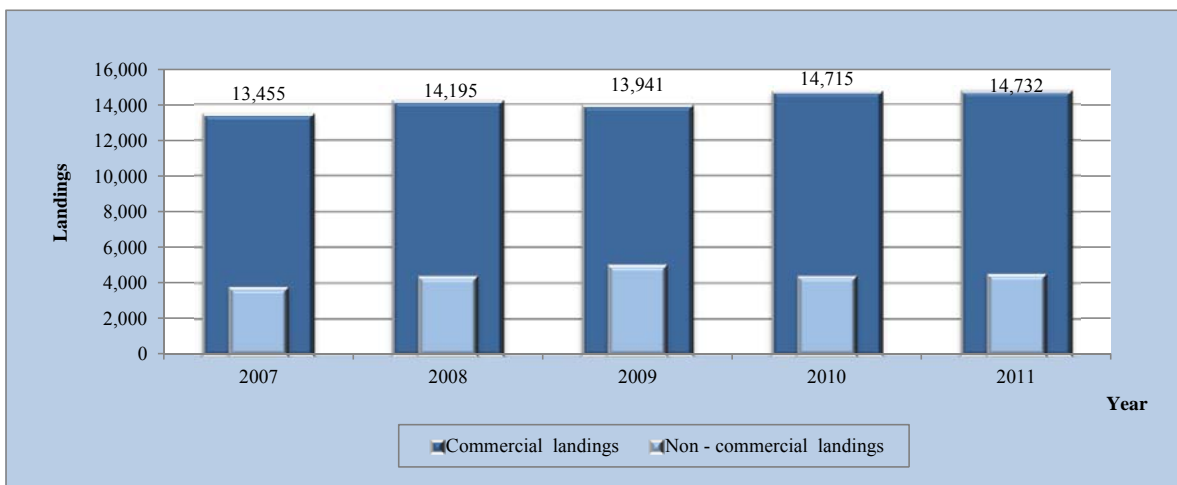

**7. Motor vehicle inspection**

	2006	2007	2008	2009	2010	2011
<i>Inspection approved</i>						
Free of charge	74	89	74	82	114	96
Total	16,597	13,983	13,519	10,934	15,115	15,563
Inspection disapproved	4,698	4,929	4,036	3,155	3,296	3,292
Total vehicles inspected	20,509	18,912	17,555	14,089	18,411	18,855
Transfer	1,145	849	719	438	587	648
Duplicate	31	20	51	30	47	30

Source: Department of Technical Inspection

**Graph 9C. Motor vehicle inspection**

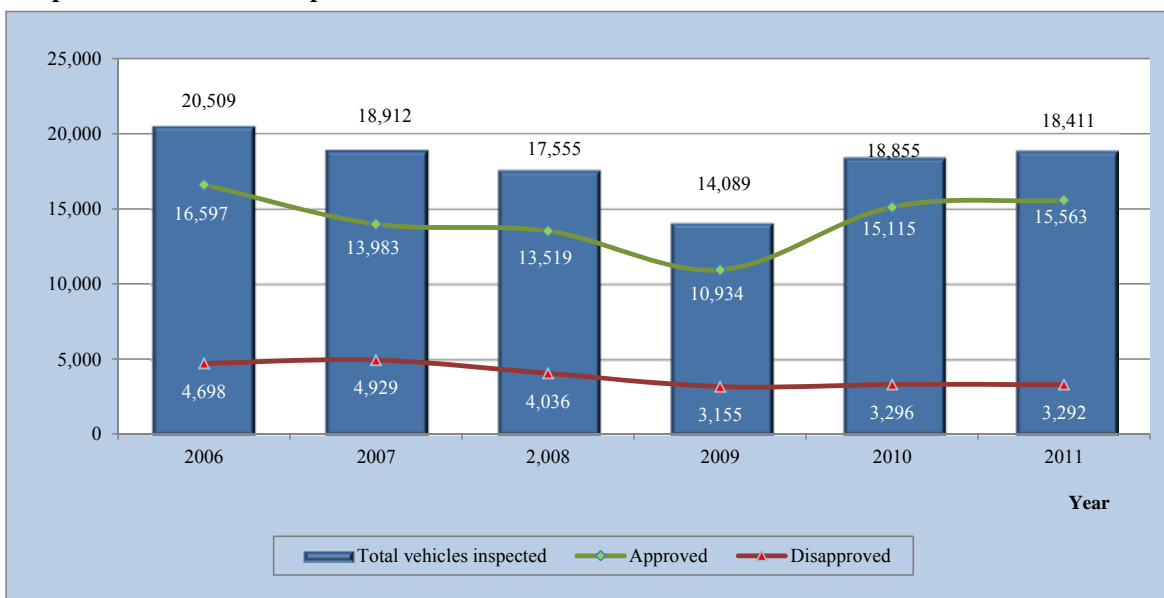



# 10. Foreign Trade

## 1. Import of goods to Aruba (C.I.F.)<sup>1</sup>, excluding mineral fuels<sup>3</sup>, by section

Sections (01..21) by Transactions	2009		2010		2011	
	Value x 1000 Afls.	%	Value x 1000 Afls.	%	Value x 1000 Afls.	%
01 Live animals and other animal products	120,882	6.8	133,733	8.3	146,488	7.5
02 Vegetable products	65,066	3.6	69,948	4.3	75,507	3.9
03 Fats and oils	8,913	0.5	7,864	0.5	9,723	0.5
04 Food products	213,094	11.9	219,144	13.6	223,262	11.5
05 Mineral products	32,704	1.8	25,337	1.6	43,282	2.2
06 Chemical products	200,274	11.2	179,740	11.1	206,578	10.6
07 Artificial plastic elements	55,566	3.1	51,113	3.2	62,726	3.2
08 Skins, hides, leather and peltry	18,830	1.1	17,891	1.1	23,854	1.2
09 Wood, charcoal and woodwork	18,637	1.0	22,166	1.4	25,355	1.3
10 Materials for the manufacture of paper, paperwork	49,717	2.8	50,019	3.1	47,481	2.4
11 Textile fibers and articles	92,383	5.2	88,383	5.5	98,783	5.1
12 Footwear, headgear and umbrellas	24,684	1.4	22,617	1.4	27,218	1.4
13 Works of stone, gypsum, cement, asbestos	35,292	2.0	30,309	1.9	33,888	1.7
14 Real pearls (natural) and other precious stones	71,118	4.0	80,285	5.0	88,991	4.6
15 Base metals and derivated works	103,176	5.8	80,490	5.0	124,261	6.4
16 Machinery and electrotechnical equipment	407,086	22.8	254,543	15.8	379,836	19.5
17 Transport equipment	101,801	5.7	99,491	6.2	121,904	6.3
18 Optical instruments, apparatus and equipment	74,883	4.2	85,619	5.3	96,495	4.9
19 Arms and ammunition	310	0.0	80	0.0	272	0.0
20 Various goods and products n.e.s.	53,345	3.0	51,171	3.2	62,062	3.2
21 Art-objects and collectors items incl. toys <sup>2</sup>	40,954	2.3	43,449	2.7	51,628	2.6
<b>Total</b>	<b>1,788,715</b>	<b>100.0</b>	<b>1,613,391</b>	<b>100.0</b>	<b>1,949,594</b>	<b>100.0</b>

Source: Aruba Foreign Trade Statistics, C.B.S.

<sup>2</sup> Previously toys were classified in section 20

<sup>1</sup> C.I.F. (Cost Insurance Freight)

<sup>3</sup> years 2009-2011 excluding only crude oil, kerosene, gasoline, gas, propane & butane

## 2. Export of goods from Aruba (F.O.B.)<sup>1</sup>, excluding mineral fuels<sup>3</sup>, by section

Sections (01..21) by Transactions	2009		2010		2011	
	Value x 1000 Afls.	%	Value x 1000 Afls.	%	Value x 1000 Afls.	%
01 Live animals and other animal products	751	1.4	461	1.1	680	1.2
02 Vegetable products	133	0.3	154	0.4	147	0.3
03 Fats and oils	0	0.0	3	0.0	257	0.5
04 Food products	2,299	4.4	2,987	7.1	2,701	4.9
05 Mineral products	86	0.2	253	0.6	41	0.1
06 Chemical products	5,283	10.1	5,079	12.1	5,341	9.7
07 Artificial plastic elements	1,462	2.8	305	0.7	510	0.9
08 Skins, hides, leather and peltry	1,209	2.3	76	0.2	396	0.7
09 Wood, charcoal and woodwork	137	0.3	19	0.0	34	0.1
10 Materials for the manufacture of paper, paperwork	928	1.8	517	1.2	363	0.7
11 Textile fibers and articles	816	1.6	1,276	3.0	1,118	2.0
12 Footwear, headgear and umbrellas	129	0.2	38	0.1	640	1.2
13 Works of stone, gypsum, cement, asbestos	326	0.6	161	0.4	268	0.5
14 Real pearls (natural) and other precious stones	2,397	4.6	7,361	17.6	13,120	23.9
15 Base metals and derivated works	8,132	15.6	4,962	11.9	6,694	12.2
16 Machinery and electrotechnical equipment	8,965	17.2	3,801	9.1	5,686	10.4
17 Transport equipment	7,451	14.3	4,179	10.0	5,489	10.0
18 Optical instruments, apparatus and equipment	1,241	2.4	1,262	3.0	2,410	4.4
19 Arms and ammunition	19	0.0	15	0.0	14	0.0
20 Various goods and products n.e.s.	389	0.7	436	1.0	270	0.5
21 Art-objects and collectors items incl. toys <sup>2</sup>	10,082	19.3	8,528	20.4	8,710	15.9
<b>Total</b>	<b>52,236</b>	<b>100.0</b>	<b>41,872</b>	<b>100.0</b>	<b>54,891</b>	<b>100.0</b>

Source: Aruba Foreign Trade Statistics, C.B.S.

<sup>2</sup> Previously toys were classified in section 20

<sup>1</sup> F.O.B. (Free on Board)

<sup>3</sup> years 2009-2011 excluding only crude oil, kerosene, gasoline, gas, propane & butane

**Graph 10A. Import of goods, excluding mineral fuels<sup>3</sup>, by section, 2011**

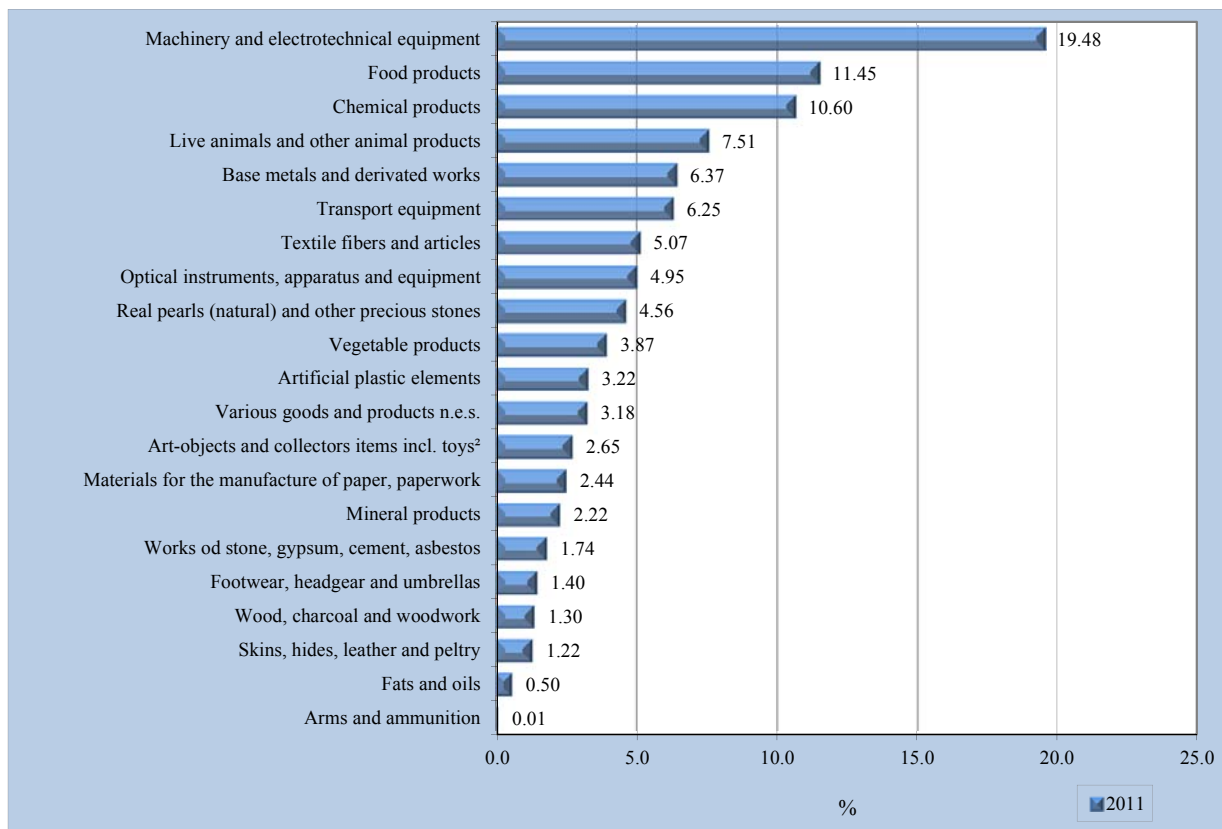

<sup>2</sup> Previously toys were classified in section 20

<sup>3</sup> years 2009-2011 excluding only crude oil, kerosene, gasoline, gas, propane & butane

**Graph 10B. Export of goods, excluding mineral fuels<sup>3</sup>, by section, 2011**

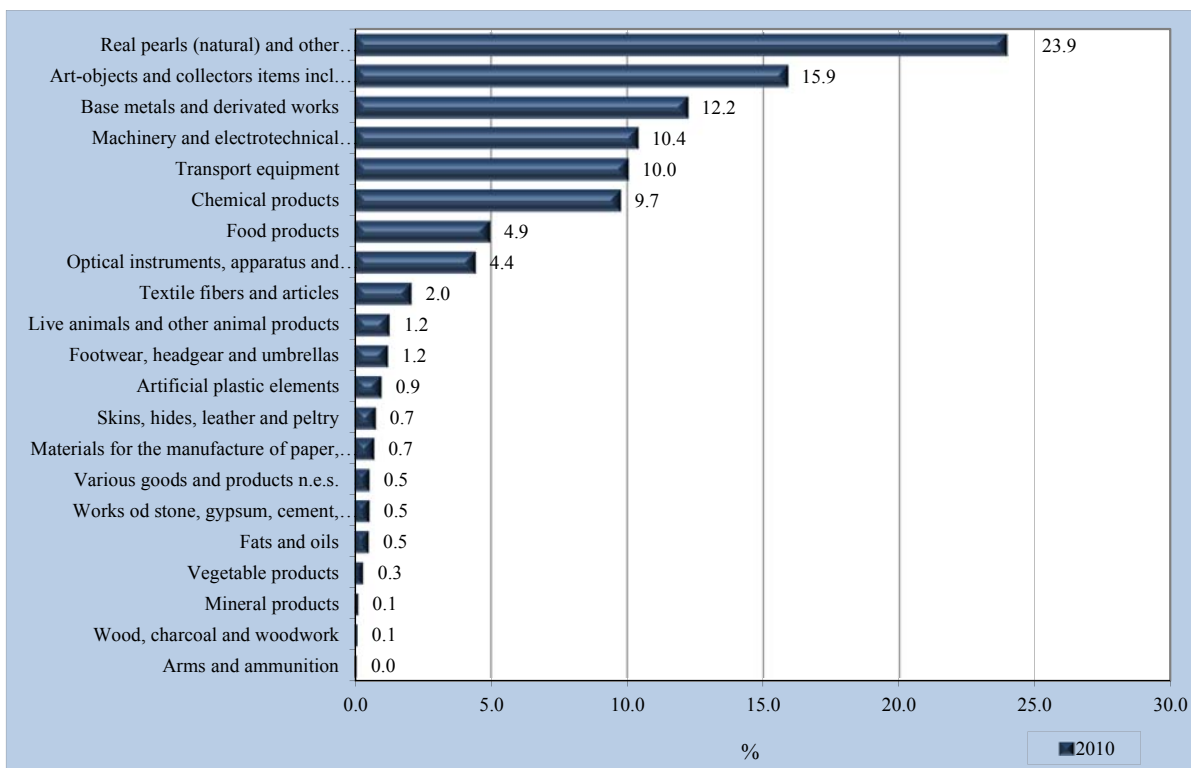

<sup>2</sup> Previously toys were classified in section 20

<sup>3</sup> years 2009-2011 excluding only crude oil, kerosene, gasoline, gas, propane & butane

**Graph 10C. Import and Export of goods in %, excluding mineral fuels, by section, 2011**

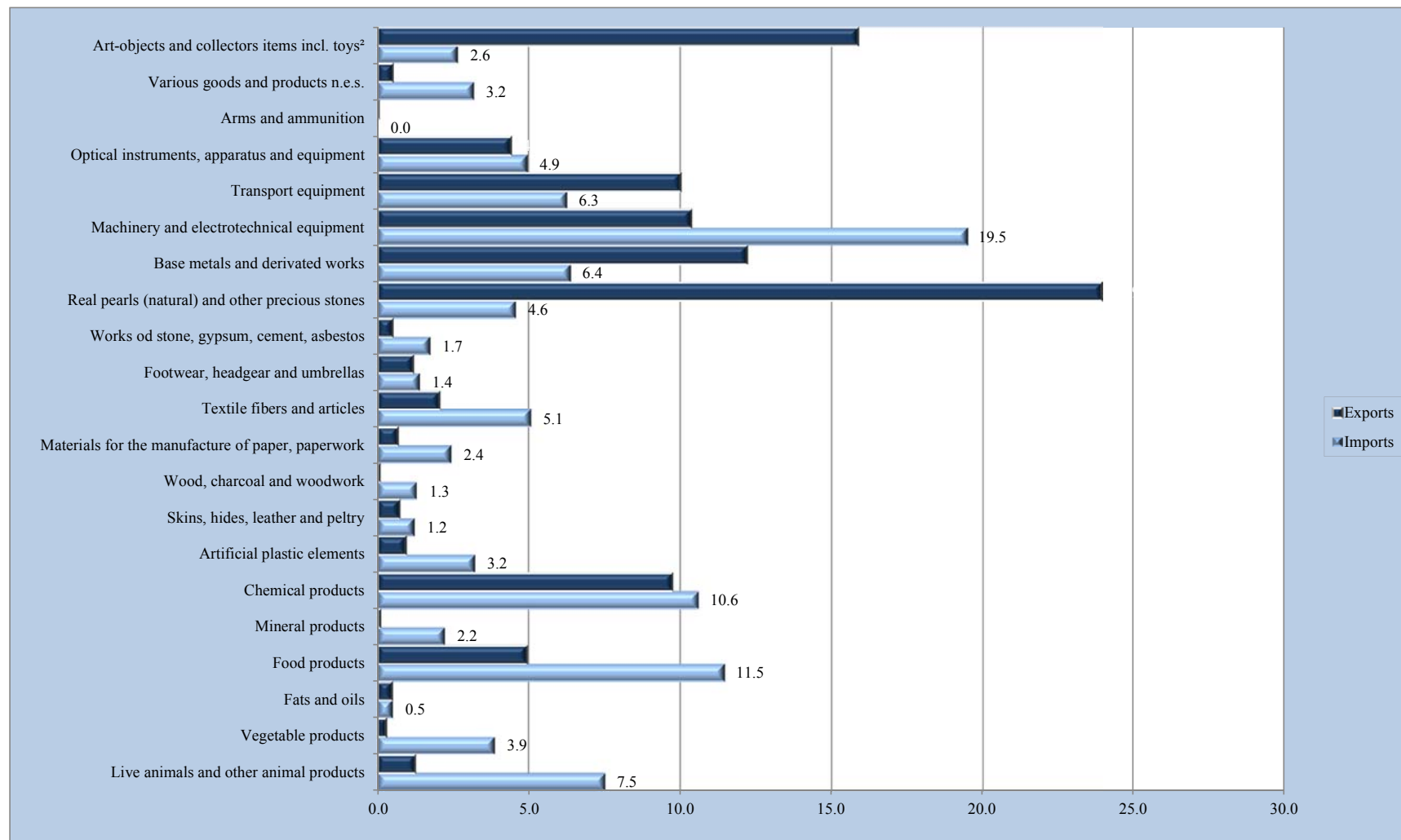

Source: Aruba Foreign Trade Statistics, C.B.S.



### 3. Total Imports and Exports

	2007	2008	2009	2010	2011
	Value x 1000 Afls.	Value x 1000 Afls.	Value x 1000 Afls.	Value x 1000 Afls.	Value x 1000 Afls.
Total Imports <sup>1</sup>	1,993,840	2,030,333	1,963,035	1,800,987	2,140,484
Total Exports <sup>1</sup>	175,228	178,774	243,042	222,992	264,956

Source: Aruba Foreign Trade Statistics, C.B.S.

Total Imports<sup>1</sup> (Exports) = imports (exports) to Aruba plus imports (exports) to Free zone Aruba

**Graph 10D. Total Import and Export, value (x1000 Afls.)**

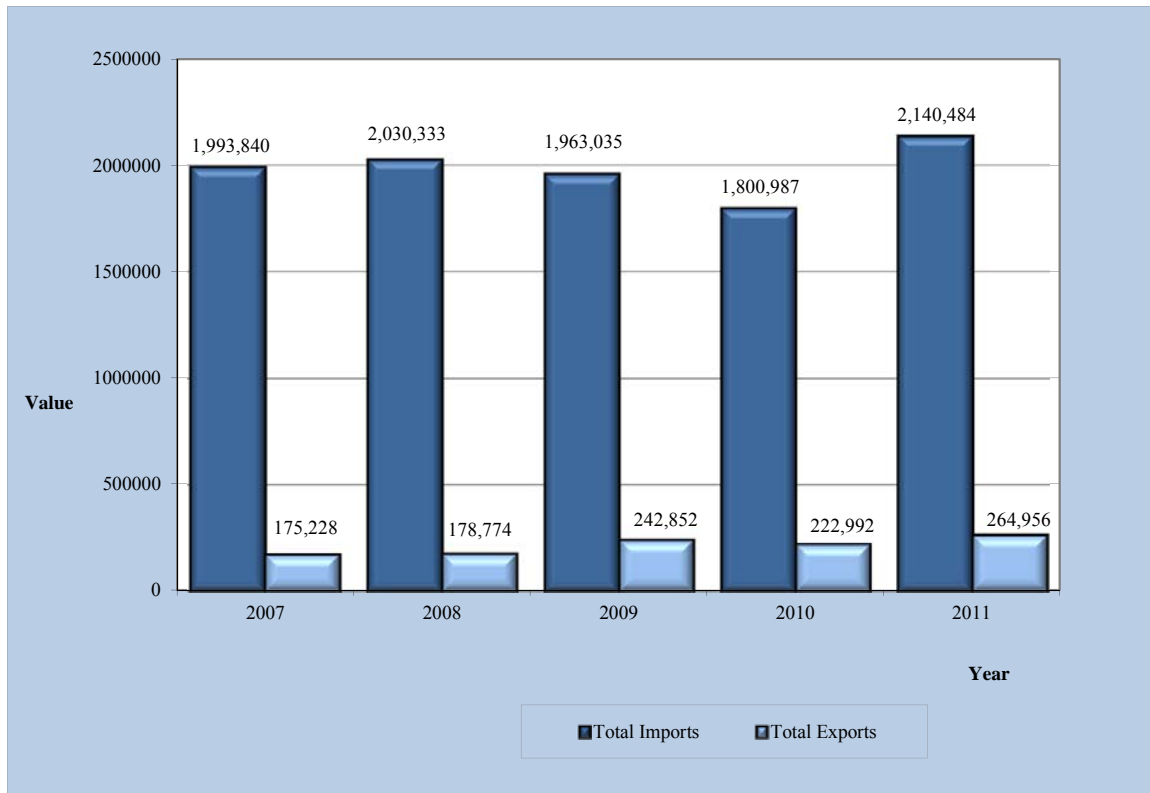

#### 4. Total import to Aruba with percentage changes

Year	Qrt.	Total Import x1000 Afls.	Qtrly growth	Same qtr prev. year
2006	1	497,249	-14.0%	27.4%
	2	429,691	12.0%	2.2%
	3	450,017	4.0%	0.3%
	4	487,031	9.0%	-16.2%
2007	1	495,267	1.7%	-0.4%
	2	460,705	-7.0%	7.2%
	3	478,487	3.9%	6.3%
	4	559,381	16.9%	14.9%
2008	1	523,002	-6.5%	5.6%
	2	430,580	-17.7%	-6.5%
	3	541,740	25.8%	13.2%
	4	535,012	-1.2%	-4.4%
2009	1	492,193	-8.0%	-5.9%
	2	434,114	-11.8%	0.8%
	3	534,182	23.1%	-1.4%
	4	502,545	-5.9%	-6.1%
2010	1	411,403	-18.1%	-16.4%
	2	414,323	0.7%	-4.6%
	3	418,335	1.0%	-21.7%
	4	556,926	33.1%	10.8%
2011	1	540,192	-3.0%	31.3%
	2	491,797	-9.0%	18.7%
	3	522,587	6.3%	24.9%
	4	585,908	12.1%	5.2%

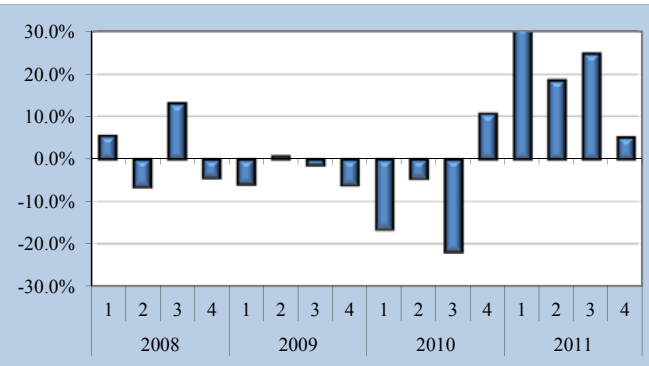
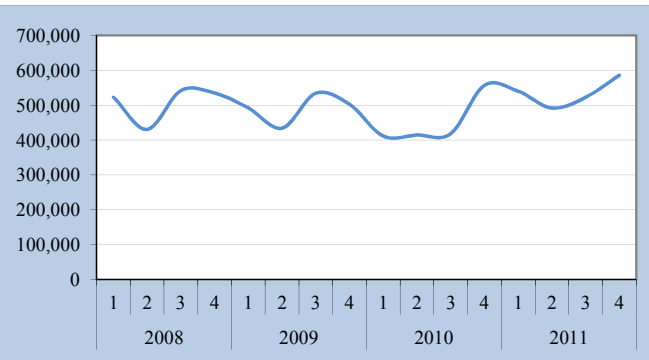

Source: Aruba Foreign Trade Statistics, C.B.S.

#### 5. Total export from Aruba with percentage changes

Year	Qrt.	Total Export x1000 Afls.	Qtrly growth	Same qtr prev. year
2006	1	48,249	-8.0%	25.0%
	2	42,527	-12.0%	1.0%
	3	47,002	11.0%	-4.0%
	4	57,273	77.0%	59.0%
2007	1	31,781	-44.5%	-34.1%
	2	38,184	20.1%	-10.2%
	3	37,986	-0.5%	-19.2%
	4	67,278	77.1%	17.5%
2008	1	32,814	-51.2%	3.3%
	2	49,677	51.4%	30.1%
	3	52,103	4.9%	37.2%
	4	44,180	-15.2%	-34.3%
2009	1	34,901	-21.0%	6.4%
	2	51,362	47.2%	3.4%
	3	74,548	45.1%	43.1%
	4	82,231	10.3%	86.1%
2010	1	50,924	-38.1%	45.9%
	2	57,969	13.8%	12.9%
	3	50,667	-12.6%	-32.0%
	4	63,432	25.2%	-22.9%
2011	1	60,093	-5.3%	18.0%
	2	85,966	43.1%	48.3%
	3	64,798	-24.6%	27.9%
	4	54,099	-16.5%	-14.7%

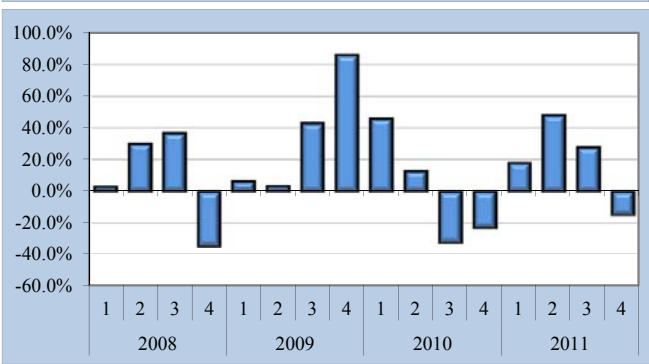
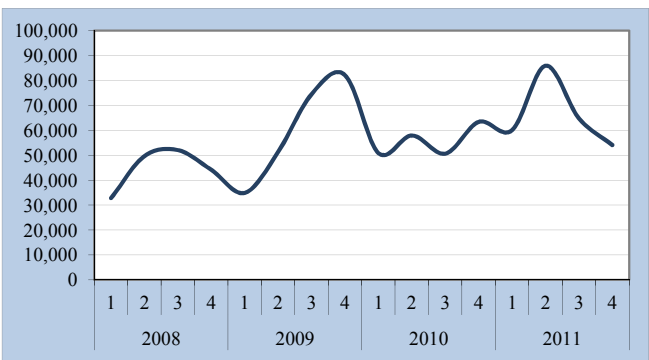

Source: Aruba Foreign Trade Statistics, C.B.S.

## 6. Imports to Aruba by country

Countries by total imports	2009		2010		2011	
	Value x 1000 Afls.	%	Value x 1000 Afls.	%	Value x 1000 Afls.	%
United States	967,401	54.1	914,744	56.7	1,070,847	54.9
Netherlands	308,845	17.3	215,049	13.3	247,827	12.7
Panama	58,820	3.3	58,261	3.6	63,389	3.3
Netherlands Antilles	44,125	2.5	43,715	2.7	53,861	2.8
Colombia	33,757	1.9	31,563	2.0	34,439	1.8
Japan	28,862	1.6	26,818	1.7	24,286	1.2
Brazil	28,881	1.6	26,568	1.6	25,430	1.3
China	28,241	1.6	26,437	1.6	37,423	1.9
Switzerland	13,594	0.8	25,304	1.6	23,989	1.2
Venezuela	27,501	1.5	23,170	1.4	22,661	1.2
Korea Republic (South)	20,075	1.1	22,430	1.4	33,383	1.7
France	13,326	0.7	15,483	1.0	26,612	1.4
Rest of the world	215,285	12.0	183,849	11.4	285,445	14.6
<b>Total</b>	<b>1,788,715</b>	<b>100.0</b>	<b>1,613,391</b>	<b>100.0</b>	<b>1,949,594</b>	<b>100.0</b>

Source: Aruba Foreign Trade Statistics, C.B.S.

Graph10E. Imports and Exports (value) to Aruba by countries, in percentages, during 2011

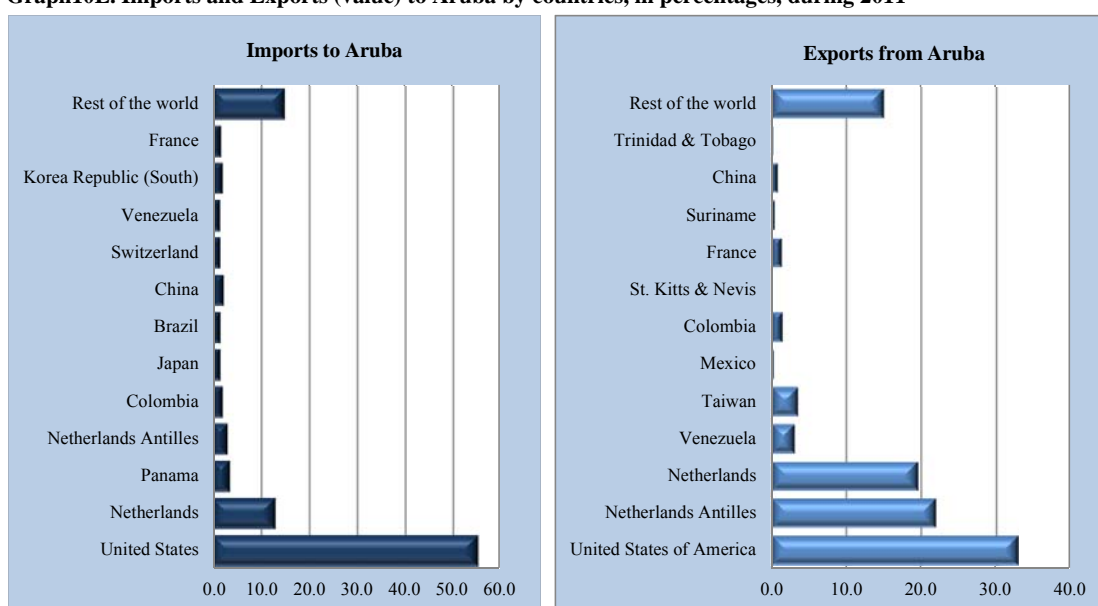

## 7. Exports from Aruba by countries

Countries by total exports	2009		2010		2011	
	Value x 1000 Afls.	%	Value x 1000 Afls.	%	Value x 1000 Afls.	%
United States of America	14,487	27.7	13,443	32.1	18,007	32.8
Netherlands Antilles	11,800	22.6	9,494	22.7	12,008	21.9
Netherlands	11,031	21.1	8,863	21.2	10,712	19.5
Venezuela	2,295	4.4	743	1.8	1,666	3.0
Taiwan	1,779	3.4	909	2.2	1,931	3.5
Mexico	934	1.8	67	0.2	163	0.3
Colombia	890	1.7	544	1.3	776	1.4
St. Kitts & Nevis	860	1.6	1	0.0	25	0.0
France	798	1.5	372	0.9	729	1.3
Suriname	299	0.6	369	0.9	185	0.3
China	221	0.4	282	0.7	410	0.7
Trinidad & Tobago	190	0.4	134	0.3	85	0.2
Rest of the world	6,652	12.7	6,652	15.9	8,195	14.9
<b>Total</b>	<b>52,236</b>	<b>100.0</b>	<b>41,872</b>	<b>100.0</b>	<b>54,891</b>	<b>100.0</b>

Source: Aruba Foreign Trade Statistics, C.B.S.

## 8. Import to Free Zone Aruba

Sections (01..21) by Transactions	2009		2010		2011	
	Value x 1000 Afls.	%	Value x 1000 Afls.	%	Value x 1000 Afls.	%
02 Vegetable products	1,672	1.0	377	0.2	353	0.2
04 Food products	159,655	91.6	182,843	97.5	186,618	97.8
06 Chemical products	-	-	-	-	-	-
07 Artificial plastic elements	-	0.0	7	0.0	272	0.1
08 Skins, hides, leather and peltry	156	0.1	187	0.1	439	0.2
09 Wood, charcoal and woodwork	71	-	27	0.0	27	0.0
10 Materials for the manufacture of paper, paperwork	21	-	-	-	-	-
11 Textile fibers and articles	99	0.1	31	0.0	79	0.0
12 Footwear, headgear and umbrellas	492	0.3	151	0.1	303	0.2
13 Works of stone, gypsum, cement, asbestos	1,062	0.6	317	0.2	452	0.2
15 Base metals and derivated works	752	0.4	354	0.2	434	0.2
16 Machinery and electrotechnical equipment (new & renewed)	1,402	0.8	48	0.0	77	0.0
17 Transport equipment	7,457	4.3	2,753	1.5	1,383	0.7
18 Optical instruments, apparatus and equipment	66	0.0	491	0.3	69	0.0
19 Arms and ammunition	4	0.0	2	-	203	0.1
20 Various goods and products n.e.s.	1	0.0	-	-	-	-
21 Art-objects and collectors items including toys <sup>2</sup>	1,329	0.8	1	0.0	16	0.0
	83		6	0.0	166	0.1
<b>Total</b>	<b>174,320</b>	<b>100.0</b>	<b>187,595</b>	<b>100.0</b>	<b>190,890</b>	<b>100.0</b>

Source: Aruba Foreign Trade Statistics, C.B.S.

<sup>2</sup> Previously toys were classified in section 20

## 9. Export from Free Zone Aruba

Sections (01..21) by Transactions	2009		2010		2011	
	Value x 1000 Afls.	%	Value x 1000 Afls.	%	Value x 1000 Afls.	%
02 Vegetable products	1,976	1.0	705	0.4	185	0.1
04 Food products	179,546	94.1	179,413	99.1	207,032	98.6
06 Chemical products	87	0.0	2	0.0	-	-
07 Artificial plastic elements	697	0.4	184	0.1	177	0.1
08 Skins, hides, leather and peltry	3	0.0	2	0.0	3	0.0
09 Wood, charcoal and woodwork	-	-	-	-	-	-
10 Materials for the manufacture of paper, paperwork	90	0.0	33	0.0	256	0.1
11 Textile fibers and articles	69	0.0	5	0.0	23	0.0
12 Footwear, headgear and umbrellas	491	0.3	20	0.0	116	0.1
13 Works of stone, gypsum, cement, asbestos	692	0.4	123	0.1	326	0.2
15 Base metals and derivated works	17	0.0	13	0.0	114	0.1
16 Machinery and electrotechnical equipment (new & renewed)	3,338	1.7	256	0.1	792	0.4
17 Transport equipment	29	0.0	325	0.2	576	0.3
18 Arms and ammunition	-	-	-	-	197	0.1
19 Various goods and products n.e.s.	-	-	-	-	-	-
20 Art-objects and collectors items including toys <sup>2</sup>	3,735	2.0	19	0.0	-	-
	36	0.0	19	0.0	270	0.1
<b>Total</b>	<b>190,806</b>	<b>100.0</b>	<b>181,120</b>	<b>100.0</b>	<b>210,066</b>	<b>100.0</b>

Source: Aruba Foreign Trade Statistics, C.B.S.

### 10. Import to Free Zone Aruba, by countries

Countries	2009		2010		2011	
	Value x 1000 Afls.	%	Value x 1000 Afls.	%	Value x 1000 Afls.	%
United Kingdom	89,292	51.2	105,681	56.3	96,232	50.4
Colombia	40,460	23.2	35,368	18.9	20,401	10.7
Netherlands	9,390	5.4	1,368	0.7	518	0.3
Germany	5,746	3.3	216	0.1	32	0.0
Paraguay	4,963	2.8	20,977	11.2	42,734	22.4
United States of America	4,231	2.4	2,561	1.4	11,934	6.3
Panama	3,738	2.1	1,739	0.9	1,210	0.6
Uruguay	3,467	2.0	9,322	5.0	10,211	5.3
Sweden	2,452	1.4	1,043	0.6	243	0.1
Brazil	2,203	1.3	2,662	1.4	2,087	1.1
Netherlands Antilles	1,941	1.1	2,009	1.1	552	0.3
Trinidad & Tobago	1,520	0.9	-	0.0	-	0.0
Rest of the world	4,916	2.8	4,649	2.5	4,735	2.5
<b>Total</b>	<b>174,320</b>	<b>100.0</b>	<b>187,595</b>	<b>100.0</b>	<b>190,890</b>	<b>100.0</b>

Source: Aruba Foreign Trade Statistics, C.B.S.

### 11. Export from Free Zone Aruba, by countries

Countries	2009		2010		2011	
	Value x 1000 Afls.	%	Value x 1000 Afls.	%	Value x 1000 Afls.	%
Panama	7,598	4.0	48,978	27.0	12	0.0
Colombia	526	0.3	60,052	33.2	107,248	51.1
Netherlands Antilles	41,858	21.9	24,467	13.5	29,227	13.9
Venezuela	58,592	30.7	32,821	18.1	52,633	25.1
United States of America	28,893	15.1	16	0.0	5,449	2.6
Netherlands	35,656	18.7	2,531	1.4	1,316	0.6
Suriname	864	0.5	6,610	3.6	3,078	1.5
United Kingdom	3,239	1.7	585	0.3	804	0.4
Belgium	277	0.1	48	0.0	-	0.0
Trinidad & Tobago	8,574	4.5	1,134	0.6	-	0.0
Rest of the world	4,729	2.5	3,878	2.1	10,298	4.9
<b>Total</b>	<b>190,806</b>	<b>100.0</b>	<b>181,120</b>	<b>100.0</b>	<b>210,066</b>	<b>100.0</b>

Source: Aruba Foreign Trade Statistics, C.B.S.

# 11. Money and Banking

## 1. Components of broad money, december 31

Year	Money				Quasi-money				Broad Money
	Currency Outside banks	Demand deposits		Total	Other deposits		Treasury Bills	Total	
		Aruban florin	Foreign currency		Savings <sup>1</sup>	Time <sup>1</sup>			

In mln. Afls.

2000	121.3	406.3	68.7	475.0	404.6	729.0	8.4	1,142.0	1,738.3
2001	125.9	481.1	94.0	575.1	410.7	728.4	0.5	1,139.6	1,840.6
2002	127.8	612.5	104.2	716.7	417.3	771.8	0.0	1,189.1	2,033.6
2003	125.1	710.5	97.6	808.1	496.4	780.5	4.0	1,280.9	2,214.1
2004	130.7	709.9	120.3	830.2	546.3	768.2	10.0	1,324.5	2,285.4
2005	144.1	673.4	147.5	820.8	648.4	808.5	5.0	1,461.9	2,426.8
2006	157.4	790.8	99.2	890.0	680.8	756.1	0.0	1,436.9	2,484.3
2007	174.8	849.5	122.9	972.3	726.6	692.6	0.0	1,419.2	2,566.3
2008	181.2	1,081.9	133.6	1,215.7	762.7	830.8	0.0	1,593.5	2,990.4
2009	174.6	1,224.3	142.4	1,366.7	830.2	792.0	0.0	1,622.2	3,163.5
2010	175.3	1,059.7	138.1	1,197.7	887.1	894.6	0.0	1,781.7	3,154.6
2011	182.9	1,211.6	160.4	1,372.0	915.1	688.8	0.0	1,603.9	3,158.7

Source: Central Bank of Aruba

<sup>1</sup> Incl. foreign currency

Graph 11A. Components of broad money, december 31

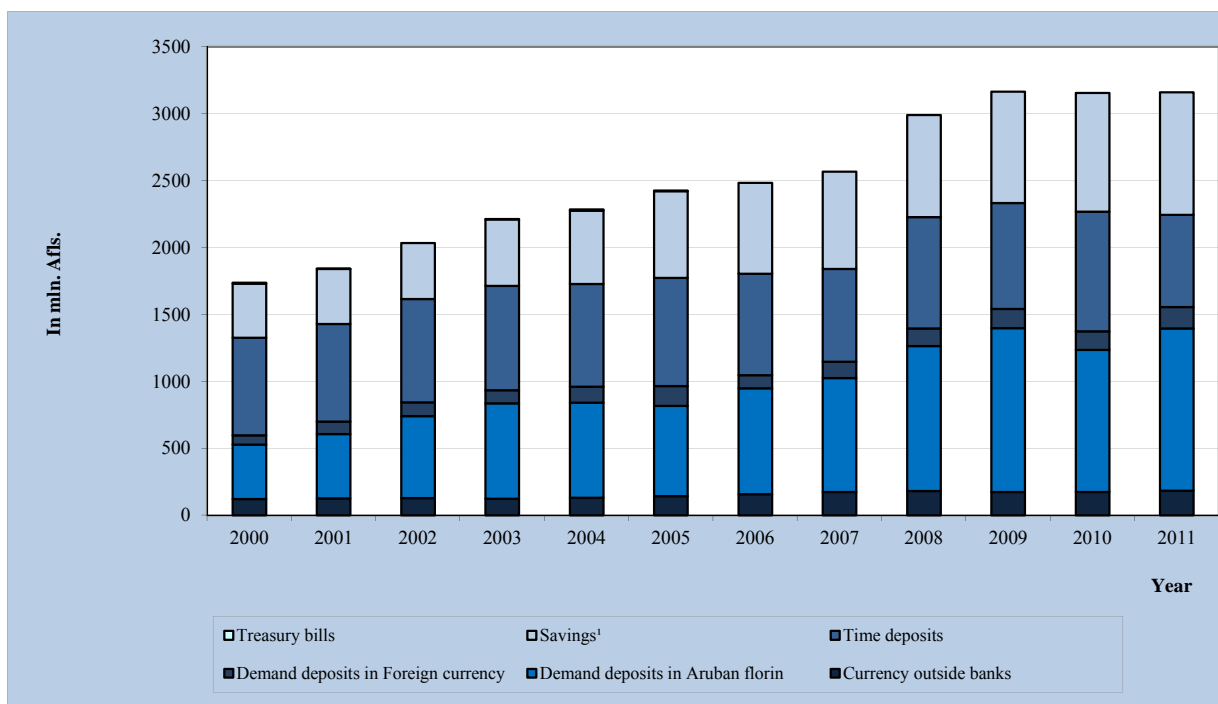

Source: Central Bank of Aruba

<sup>1</sup> Incl. foreign currency

## 2. Foreign assets, december 31

Year	Central Bank of Aruba			Commercial Banks			Revaluation Differences	Total
	Assets	Liabilities	Net	Assets	Liabilities	Net		
<u>In mln. Afls.</u>								
1999	440.3	0.1	440.2	501.1	342.2	158.9	22.0	621.1
2000	422.2	2.3	419.9	530.8	391.8	139.0	28.5	587.4
2001	580.7	2.6	578.2	524.0	403.5	120.5	38.7	660.1
2002	676.3	8.5	667.9	530.2	442.6	87.6	56.5	699.0
2003	611.5	2.6	608.9	664.3	572.9	91.4	62.5	637.8
2004	615.9	1.5	614.4	598.6	490.1	108.5	65.2	657.7
2005	591.6	3.0	588.6	593.1	504.7	88.4	79.2	597.9
2006	731.1	17.2	713.9	603.8	558.2	45.6	105.9	653.6
2007	832.5	4.4	828.0	674.5	643.3	31.2	142.6	716.6
2008	1,254.8	7.5	1,247.3	763.1	582.9	180.2	158.6	1,268.9
2009	1,254.9	3.1	1,251.8	866.9	541.6	325.3	101.9	1,475.2
2010	1,296.7	1.2	1,295.6	712.7	533.8	178.3	164.6	1,309.3
2011	1,274.4	0.8	1,273.5	721.0	501.0	220.1	207.4	1,286.2

Source: Central Bank of Aruba

## 3. Detailed balance sheet of The Central Bank of Aruba, december 31

	2007	2008	2009	2010	2011
<u>In mln. Afls.</u>					
<b><u>ASSETS</u></b>					
<i>DOMESTIC</i>					
Government	0.0	0.0	0.0	0.0	0.0
Other	19.6	21.9	25.0	20.8	20.4
<i>FOREIGN</i>					
Gold and Claims in gold	166.4	172.0	219.9	280.9	313.7
Claims on:					
Banks	169.5	249.0	72.6	43.9	55.0
Government	0.0	0.0	0.0	0.0	0.0
Other	496.6	833.8	962.4	972.0	905.7
<b>Total Assets</b>	<b>852.1</b>	<b>1,276.7</b>	<b>1,279.6</b>	<b>1,317.6</b>	<b>1,294.7</b>
<b><u>LIABILITIES</u></b>					
<i>DOMESTIC:</i>					
Capital & Reserves	78.2	73.9	82.9	82.9	86.3
Banknotes issued	202.7	212.2	200.7	197.8	204.0
Government	20.4	99.0	96.2	76.3	183.5
Development Funds	41.7	84.6	104.9	7.9	32.8
Official entities	0.0	0.0	0.0	0.0	0.0
Demand deposits commercial banks	76.7	143.7	194.6	205.8	132.0
Time deposits commercial banks	257.1	463.2	474.4	558.2	434.9
Private sector	1.6	4.3	1.4	1.1	1.2
Other	26.7	29.8	19.7	21.8	11.8
<i>FOREIGN</i>					
	4.4	7.5	3.1	1.2	0.8
<b><u>REVALUATION OF GOLD AND FOREIGN EXCHANGE HOLDINGS</u></b>	<b>142.6</b>	<b>158.6</b>	<b>101.9</b>	<b>164.6</b>	<b>207.4</b>
<b>Total</b>	<b>852.1</b>	<b>1,276.7</b>	<b>1,279.9</b>	<b>1,317.6</b>	<b>1,294.7</b>

Source: Central Bank of Aruba

#### 4. Commercial Banks: Detailed balance sheet, december 31

	2007	2008	2009	2010	2011
<b>ASSETS</b>					
	<i>In mln. Afls.</i>				
<i>DOMESTIC:</i>					
Notes & coins	51.0	55.3	51.1	48.6	48.8
<b>Central Bank:</b>					
Current account	67.5	147.6	182.8	206.0	132.0
Time deposits	257.5	463.2	474.4	558.2	434.9
<b>Investments:</b>					
Government securities	128.9	83.2	123.4	240.4	277.0
Non-Government securities	28.0	23.2	22.2	27.4	24.4
<b>Loans and advances:</b>					
Enterprises	707.7	762.2	702.0	715.6	757.5
Mortgages	1,132.1	1,160.7	1,210.3	1,237.5	1,276.6
Individuals	564.6	587.7	576.5	559.8	554.8
Government	0.2	0.0	0.0	0.0	0.0
Premises	88.8	101.8	101.3	108.5	107.5
Subsidiaries	46.9	44.1	44.1	42.3	42.7
Accounts receivable	24.7	26.0	17.2	27.9	24.8
Other (net)	0.8	-10.4	21.5	0.8	5.6
<b>Total Domestic Assets</b>	<b>3,098.6</b>	<b>3,446.6</b>	<b>3,526.8</b>	<b>3,773.2</b>	<b>3,686.6</b>
<i>FOREIGN:</i>					
Cash	15.6	20.7	22.7	19.0	22.2
Due from banks	538.7	618.6	717.2	553.3	573.7
Investments	9.9	7.6	8.4	6.9	9.7
Loans	82.6	90.8	101.4	116.3	99.8
Other	27.5	25.4	17.1	16.5	15.6
Total Foreign Assets	674.5	763.1	866.9	712.1	721.0
<b>T total Assets</b>	<b>3,773.1</b>	<b>4,207.7</b>	<b>4,393.7</b>	<b>4,485.2</b>	<b>4,407.7</b>
<b>LIABILITIES</b>					
<i>DOMESTIC:</i>					
<b>Demand deposits:</b>					
Individuals	153.4	169.2	170.6	203.1	222.0
Companies	770.3	949.7	1,073.4	867.6	1017.4
Government	19.6	6.1	5.4	47.7	28.7
Other fin. inst.	47.8	93.2	122.2	126.6	132.2
<b>Time deposits:</b>					
Individuals	187.6	208.9	194.8	183.2	145.7
Companies	291.1	292.0	296.9	351.8	326.4
Government (development funds)	113.7	107.3	91.6	151.3	96.2
Other fin. inst.	213.1	329.1	299.5	358.8	216.0
Savings deposits	726.6	762.7	830.2	887.0	915.1
Capital & Reserves	313.4	407.3	447.7	445.1	462.6
Subordinated debt	12.5	12.5	12.5	12.5	12.5
Other liabilities	280.5	286.8	307.4	316.7	332.0
<b>Total Domestic Liabilities</b>	<b>3,129.6</b>	<b>3,624.8</b>	<b>3,852.1</b>	<b>3,951.4</b>	<b>3,906.7</b>
<i>FOREIGN:</i>					
<b>Demand deposits:</b>					
Banks	11.6	34.4	29.5	22.3	12.7
Non-banks	136.5	181.2	218.6	200.9	173.8
<b>Time deposits:</b>					
Banks	133.6	30.9	41.7	59.0	20.0
Non-banks	218.2	206.4	135.3	112.2	126.6
Savings deposits	70.8	82.2	85.6	87.4	85.2
Capital and reserves and subordinated debt	6.1	6.1	6.1	6.1	6.1
Other	66.5	41.6	24.7	45.8	76.6
<b>Total Foreign Liabilities</b>	<b>643.3</b>	<b>582.9</b>	<b>541.6</b>	<b>533.8</b>	<b>501.0</b>
<b>Total Liabilities</b>	<b>3,772.9</b>	<b>4,207.7</b>	<b>4,393.7</b>	<b>4,485.2</b>	<b>4,407.7</b>

Source: Central Bank of Aruba



## 5. Official foreign exchange rates (selling)

US\$ 1.<sup>00</sup> = Afls. 1,79

		2006	2007	2008	2009	2010	2011
Canadian Dollar (\$)							
	PA	1.59	1.69	1.70	1.59	1.75	1.82
	EP	1.55	1.83	1.48	1.72	1.81	1.76
Pound Sterling							
	PA	3.33	3.62	3.34	2.84	2.80	2.90
	EP	3.54	3.62	2.65	2.93	2.81	2.80
Swiss Franc (x100)							
	PA	143.33	149.78	166.06	165.84	172.67	203.08
	EP	147.11	159.65	168.15	174.21	191.68	190.93
ECU Euro (x100)							
	PA	225.98	246.69	264.38	251.10	238.42	250.30
	EP	236.92	264.82	250.36	259.16	240.38	232.77

Source: Centrale Bank van Aruba, Caribbean Mercantile Bank

PA = Period Average (an average of 12 months last business day)

EP = End of Period (last business day of the year)

**Graph 11B. Official exchange rates (selling)**

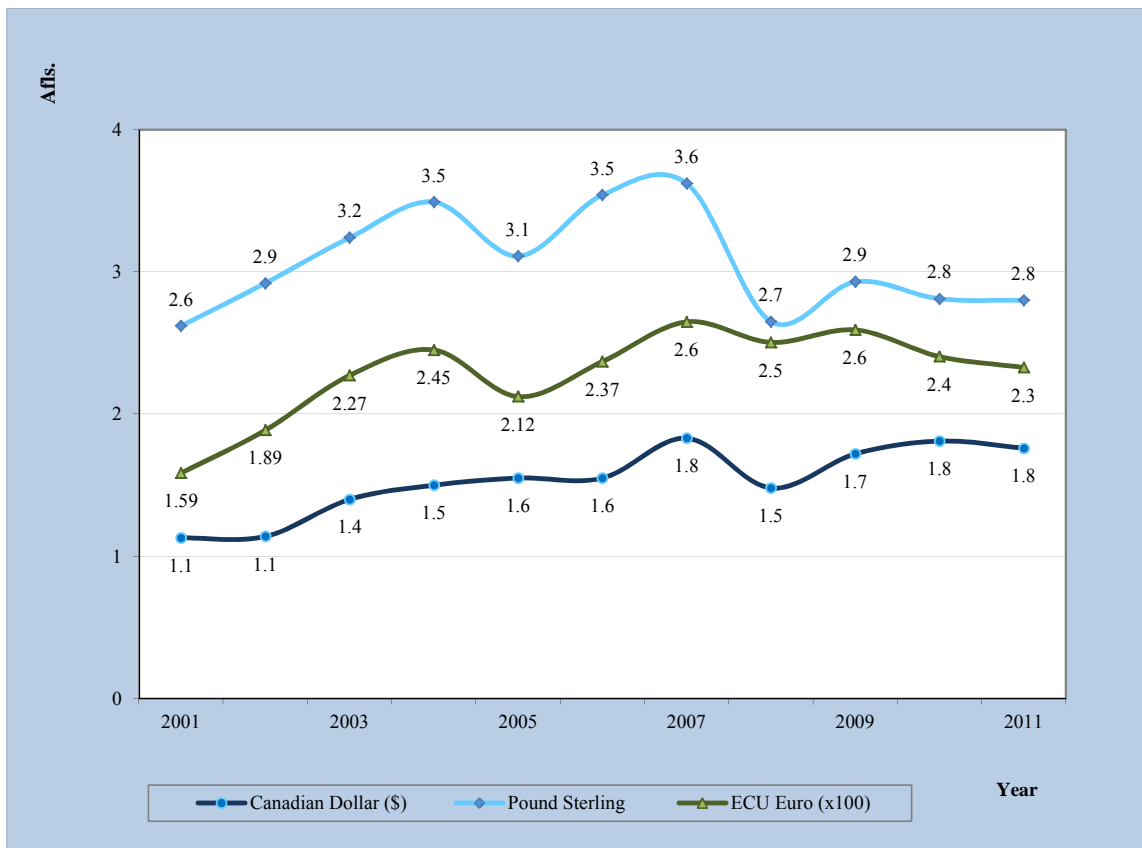

## 6. Mortgages, december 31

	2003	2004	2005
<b>New registrations:</b>			
Number	2,152	1,989	2,271 <sup>1</sup>
Amount x Afls. 1000	711,826	557,441	558,147
<b>Cancellations:</b>			
Number	1,104	1,193	1,240 <sup>1</sup>
Amount x Afls. 1000	388,505	361,408	191,211
<b>Total of mortgages registered:</b>			
Number	18,215	19,011	19,953
Amount x Afls. 1000	4,228,279	4,424,312	4,772,993

Source: Land Delineation and Property Registration Office

<sup>1</sup>Incl. FCCA

**Graph 11C. New registrations and cancellations of mortgages, 2003-2005**

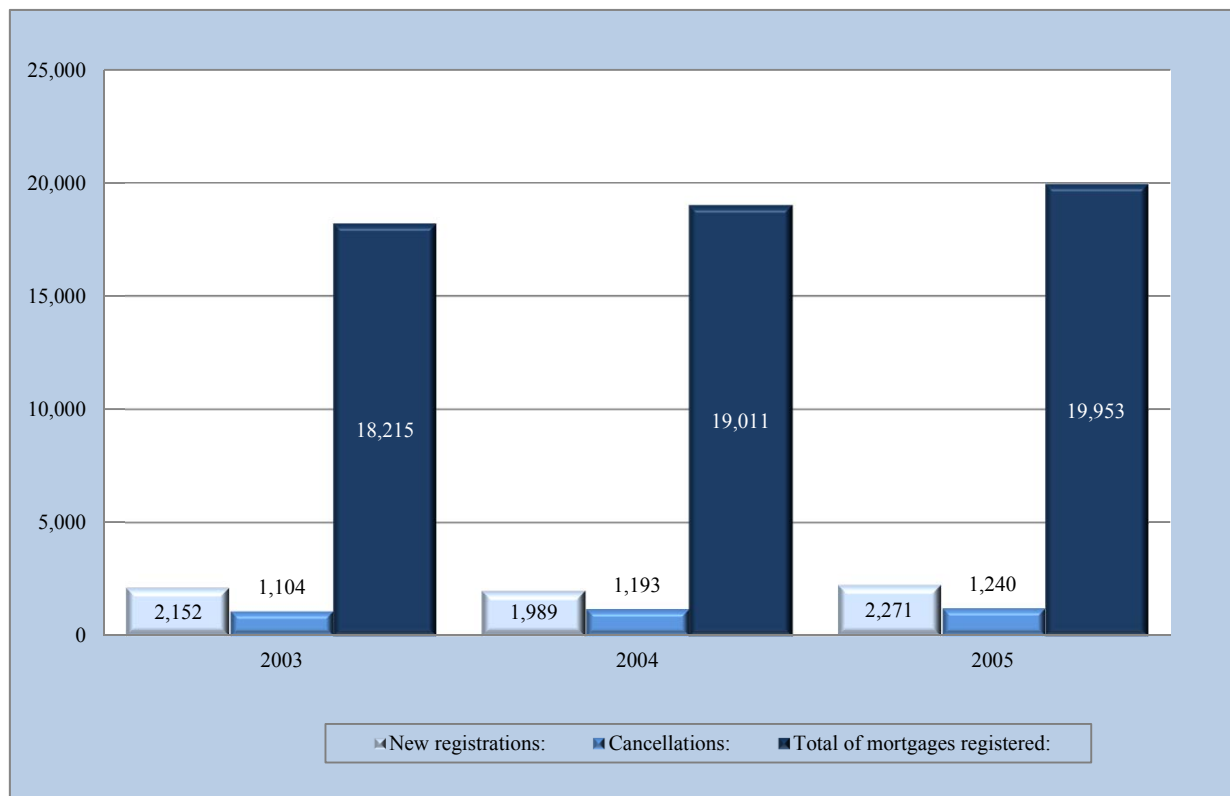

Source: Land Delineation and Property Registration Office



## 12. Macro Economic Aspects

### 1. Gross domestic product (GDP) and per capita GDP (at market prices)

	2006	2007	2008	2009	2010	2011
Nominal GDP (in mln. Afls.)	4,340	4,681	4,914	4,478	4,313	4,791
Percentage change	4.0	7.9	5.0	-8.9	-3.7	11.1
Nominal GDP per capita (in Afls.)	42,202	45,011	46,676	42,014	40,133	46,645
Percentage change	1.8	6.7	3.7	-10.0	-4.5	16.2
<sup>1</sup> Real GDP (in mln. Afls.)	3,586	3,671	3,537	3,293	3,119	3,395
Percentage change	0.4	2.4	-3.7	-6.9	-5.3	8.8
Real GDP per capita (in Afls.)	34,874	35,293	33,590	30,895	28,911	33,054
Percentage change	-1.8	1.2	-4.8	-8.0	-6.4	14.3

Source: C.B.S. (National Accounts of Aruba 2000 - 2009), Central Bank Aruba Quarterly bulletin 2011-III

<sup>1</sup>In constant 2000 prices

### 2. GDP in various countries (2010)

Country	GDP mln.Afls.	GDP per capita Afls.
United States of America	25,860,309	83,317
Japan	9,771,383	77,222
Germany	5,871,799	71,344
United Kingdom	4,033,857	65,025
The Netherlands	1,394,965	83,969
Colombia	515,674	11,139
Venezuela	700,440	24,170
Dominican Republic	92,321	9,299
Trinidad & Tobago	36,511	27,217
Haiti	10,959	1,097
Bermuda	10,767	165,799
Bahamas	13,786	40,207
Netherlands Antilles	7,300	36,375
Barbados	7,093	25,950
<b>Aruba *</b>	<b>4,313</b>	<b>40,133</b>

Source: United Nations, Statistics Division and C.B.S.- Aruba, National Accounts and Central Bank of Aruba

Graph 12A. GDP Per capita in various countries (2010)

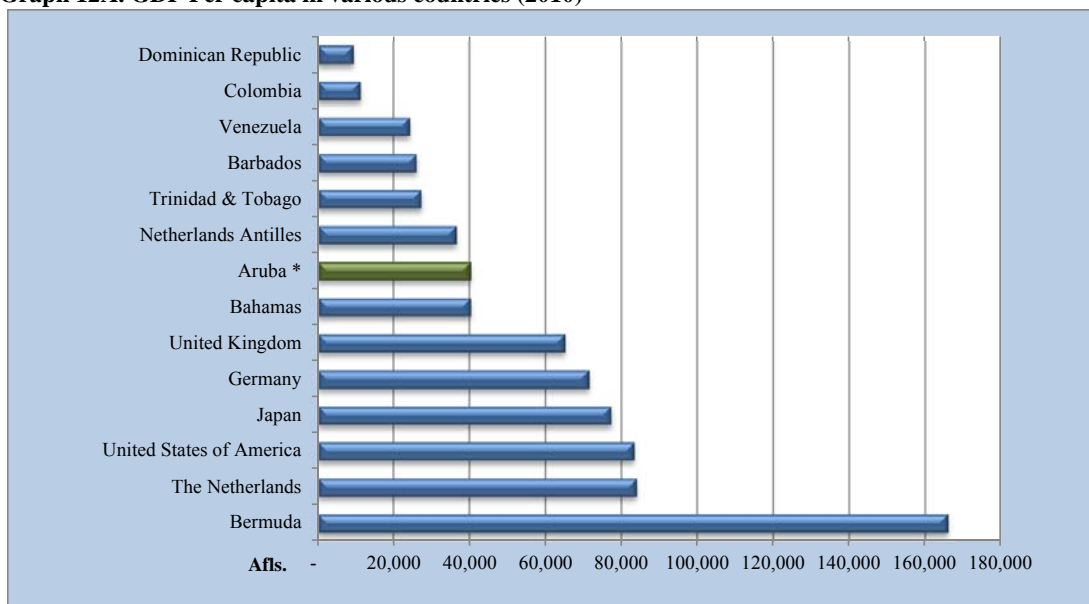

### 3. Derivation nominal gross domestic product at market prices (in mln. Afls.)

	2006	2007	2008	2009	2010
Final consumption expenditure	3,346	3,658	3,796	3,599	3,723
Gross capital formation	1,526	1,522	1,634	1,355	1,238
Exports of goods and services	2,858	3,097	3,327	2,906	2,650
Less: imports of goods and services	<u>3,390</u>	<u>3,595</u>	<u>3,842</u>	<u>3,382</u>	<u>3,297</u>
Gross domestic product (nom.in mln. Afls.)	4,340	4,681	4,914	4,478	4,313

Source: C.B.S. (National Accounts of Aruba 2000 - 2009), Central Bank Aruba Quarterly bulletin 2011-III

### 4. Final consumption expenditure (in mln. Afls.)

	2006	2007	2008	2009	2010
Household consumption expenditure	2,363	2,643	2,716	2,542	2,587
Government consumption expenditure	983	1,014	1,080	1,057	1,136
<b>Total</b>	<b>3,346</b>	<b>3,658</b>	<b>3,796</b>	<b>3,599</b>	<b>3,723</b>

Source: C.B.S. (National Accounts of Aruba 2000 - 2009), Central Bank Aruba Quarterly bulletin 2011-III

### 5. Gross capital formation (in mln. Afls.)

	2006	2007	2008	2009	2010
Private investment	1,460	1,464	1,556	1,273	1,162
Public investment	66.50	58.00	78.00	82.30	76.00
<b>Total</b>	<b>1,526</b>	<b>1,522</b>	<b>1,634</b>	<b>1,355</b>	<b>1,238</b>

Source: C.B.S. (National Accounts of Aruba 2000 - 2009), Central Bank Aruba Quarterly bulletin 2011-III

<sup>2</sup> Includes changes in inventories

### 6. External balance of goods and services (in mln. Afls.)

	2006	2007	2008	2009	2010
Tourism expenditures	1,661	1,786	1,914	1,885	-
Other exports of goods and services	1,197	1,310	1,413	1,092	-
Total exports of goods and services	2,858	3,097	3,327	2,906	2,650
Less: Imports of goods and services	3,390	3,595	3,842	3,382	3,297
External balance of goods and services	-532	-499	-515	-476	-647

Source: C.B.S. (National Accounts of Aruba 2000 - 2009), Central Bank Aruba Quarterly bulletin 2011-III

## 7. Partial economic activity index (PEAI) and the industries

Index 200 = 100	2007	2008	2009	2010
Partial economic activity index	<b>106.0</b>	<b>103.5</b>	<b>99.7</b>	<b>99.9</b>
Agriculture & manufacturing (incl. Oil Ref.)				
Utilities	116.0	111.6	110.8	106.6
Construction	143.2	113.7	92.5	78.6
Trade	87.3	90.0	75.0	78.7
Hotels and restaurants	111.2	115.1	113.7	116.7
Transport, storage, communication	97.2	102.2	102.9	105.2
Financial intermediation				
Housing	122.5	125.8	129.1	131.5
Public Administration & Education	91.2	80.6	84.2	82.9
Other business & non-business services	-	-	-	-

Source: C.B.S. (National Accounts of Aruba 2000 - 2009), Central Bank Aruba Quarterly bulletin 2011-III

note: - = information not available yet



## 13. Public Finance

### 1. Government revenues of Aruba, december 31

	2007	2008	2009	2010	2011
	<u>x Afls. 1000</u>				
<b>Taxes on income and profit</b>	<b>319,965</b>	<b>356,206</b>	<b>338,751</b>	<b>357,555</b>	<b>356,875</b>
Wage tax	231,851	250,029	231,076	244,297	230,780
Income tax	9,818	-2,311	-1,212	-11,810	-5,007
Profit tax	71,296	102,789	103,161	84,661	124,911
Tax on dividends	6,999	5,699	5,726	40,407 <sup>1</sup>	6,191
<b>Taxes on commodities</b>	<b>283,219</b>	<b>274,733</b>	<b>251,245</b>	<b>252,105</b>	<b>275,942</b>
Excises on spirits	17,843	18,249	16,372	17,207	19,511
Excises on beer	25,740	21,622	25,002	24,759	25,410
Excises on gasoline	64,550	57,529	58,625	57,469	57,833
Excises on tobacco products	13,227	11,496	9,333	10,604	12,440
Import duties	159,254	163,821	137,776	139,725	158,034
Rest customs	2,604	2,016	4,284	2,341	2,714
<b>Taxes on property</b>	<b>79,498</b>	<b>83,713</b>	<b>83,669</b>	<b>82,737</b>	<b>78,092</b>
Long lease property rights	20,952	15,597	16,867	20,065	17,427
Land tax	21,453	21,537	28,689	25,967	25,570
Motor - vehicle tax	18,961	17,851	19,620	18,436	21,406
Succession tax	506	14,998	272	315	208
Transfer tax	17,625	13,731	18,221	17,954	13,481
<b>Taxes on services</b>	<b>60,121</b>	<b>62,943</b>	<b>63,042</b>	<b>65,278</b>	<b>82,908</b>
Gambling licenses	24,531	24,954	27,004	21,879	22,130
Lodging tax	33,185	36,075	33,693	41,802	58,648
Stamp duties	2,406	1,915	2,345	1,597	2,130
Turnover tax (BBO)	131,968	168,956	171,417	295,121	85,192
Other tax and nontax revenues	24,508	14,907	22,357	18,825	16,328
<b>Total tax revenue</b>	<b>899,279</b>	<b>961,458</b>	<b>930,482</b>	<b>1,071,621</b>	<b>895,337</b>

Source: CBS, Tax-Collectors Office (Siad)

<sup>1</sup>Revenues received from Valero Refining Company

**Graph 13A. Government revenues 2011, 2010 (xAfls. 1000)**

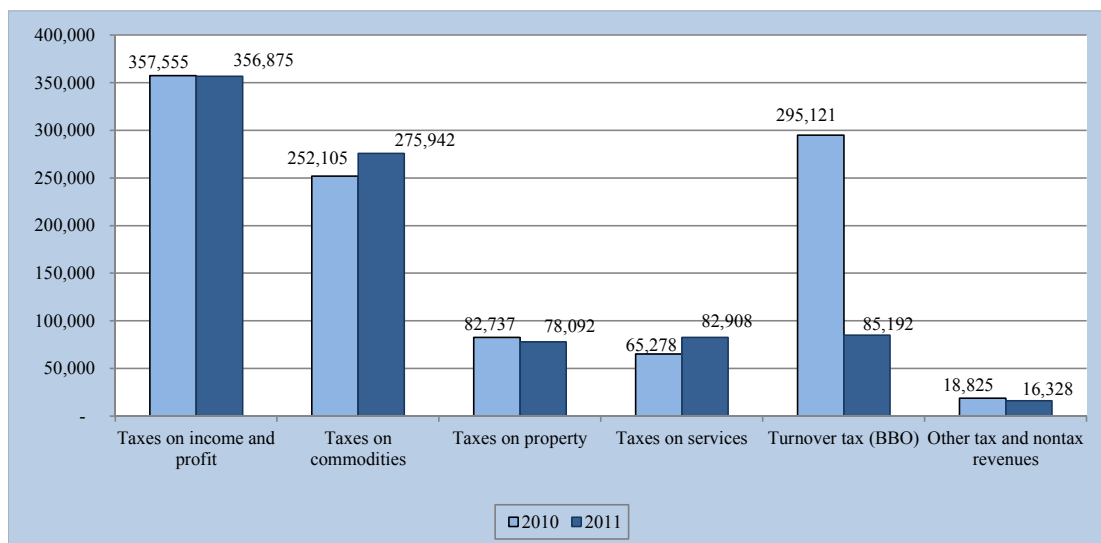

Source: CBS, Tax-Collectors Office (Siad)



**Graph 13B. Tax-income from income and profits, services and property (x Afls. 1000)**

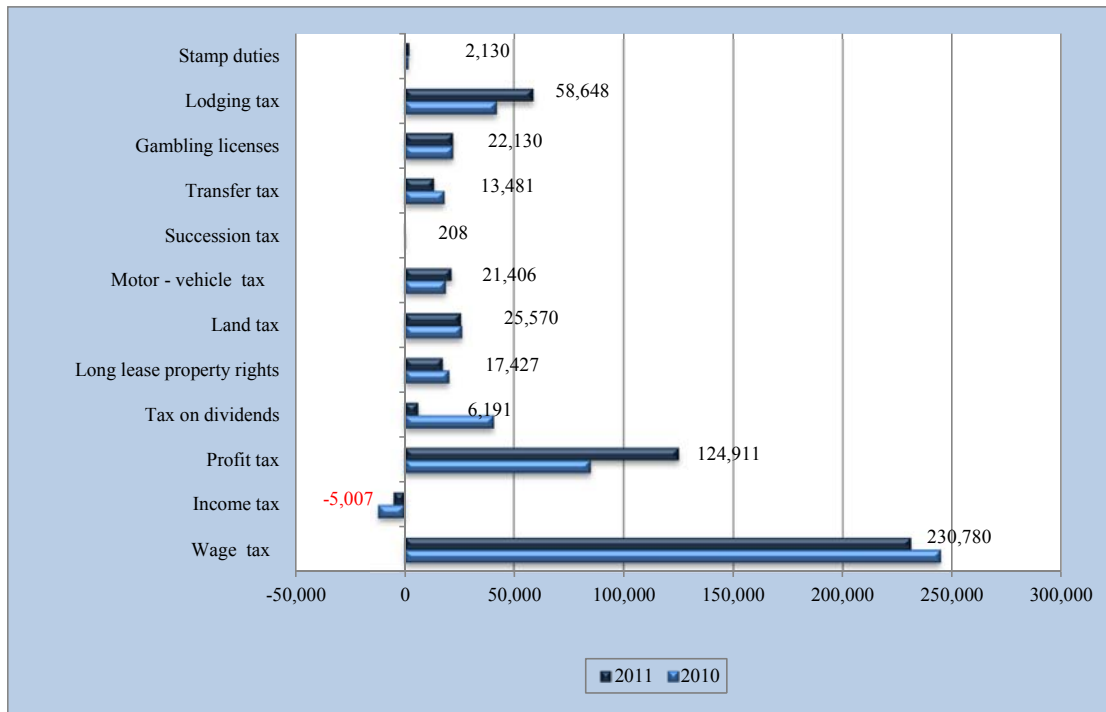

**Graph 13C. Other Tax-income , (x Afls. 1000)**

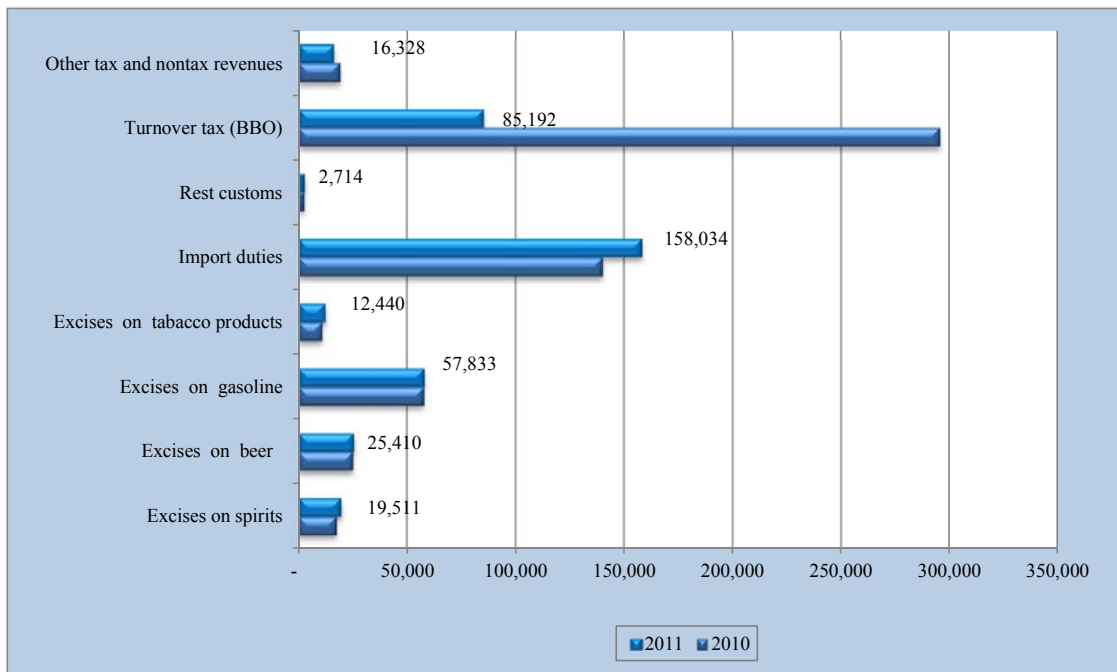

# 14. Prices

## 1. Consumer price index numbers

	Dec. 2006=100	Inflation (End of period)	Inflation (Period Average)
Dec-95	72.6	3.1	3.4
Dec-96	74.8	3.1	3.2
Dec-97	76.9	2.8	3.0
Dec-98	78.0	1.5	1.9
Dec-99	80.9	3.7	2.3
Dec-00	83.7	3.5	4.0
Dec-01	85.9	2.6	2.9
Dec-02	89.4	4.1	3.3
Dec-03	91.4	2.3	3.7
Dec-04	94.0	2.8	2.5
Dec-05	97.6	3.8	3.4
Dec-06	100.0	2.5	3.6
Dec-07	109.9	9.9	5.4
Dec-08	107.9	-1.9	9.0
Dec-09	115.2	6.8	-2.1
Dec-10	114.4	-0.7	2.1
Dec-11	121.4	6.1	4.4

Source: Consumer Price Index, C.B.S. (2007 and 2008 have been revised)

**Graph 14A. Inflation in Aruba, 1997- 2011 (Total population 2006=100)**

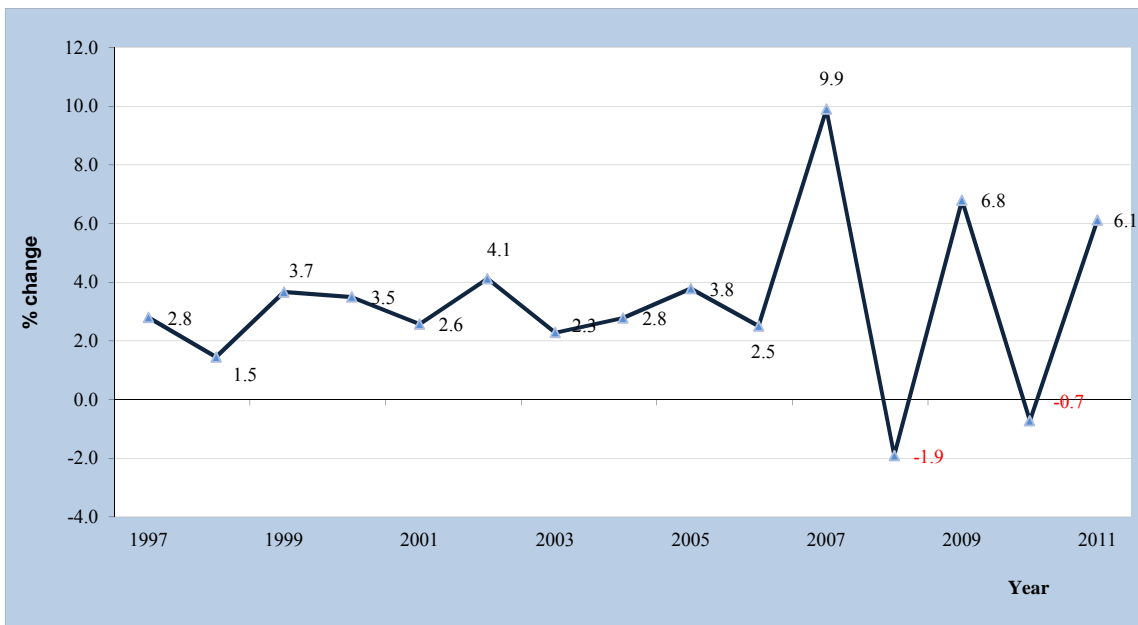

**Graph 14B. Inflation rates of the most important trading partners of Aruba, 2009-2010**

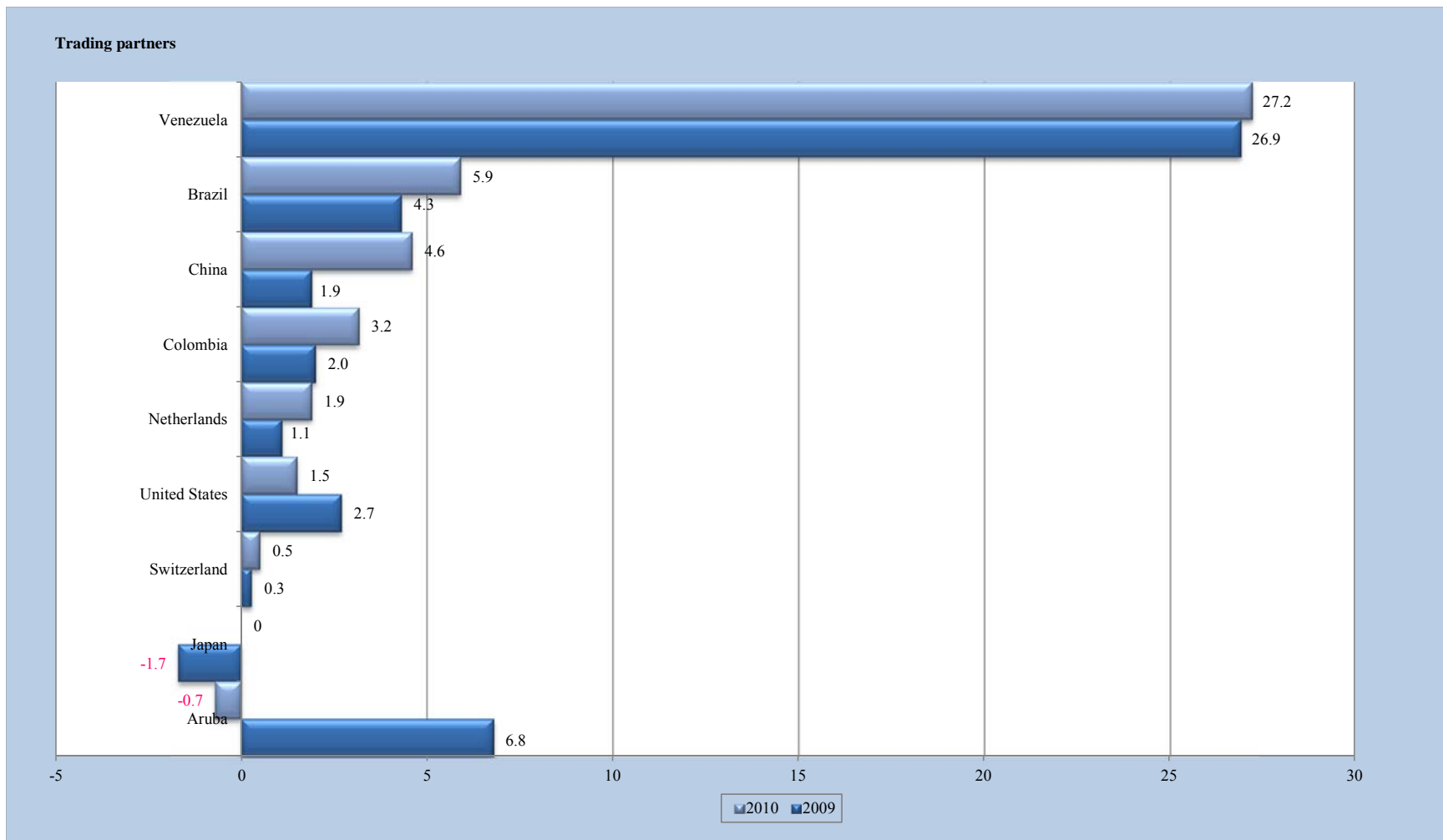

Bron: C.B.S. and tradingeconomics.com

## 2. Consumer price index numbers by divisions and groups of consumption expenditures

- Total Population -

Description	Weight 2006	Sept. 2006 =100	
		2010 Dec.	2011 Dec.
<b>Food and non-alcoholic beverages</b>	<b>1,125.3</b>	<b>133.6</b>	<b>141.8</b>
Food	961.4	135.5	144.2
Non-alcoholic beverages	163.9	122.3	127.1
<b>Alcoholic beverages and tobacco</b>	<b>81.9</b>	<b>111.9</b>	<b>124.4</b>
Alcoholic beverages for consumption at home	59.3	107.3	114.5
Tobacco	22.6	123.8	150.4
<b>Clothing and footwear</b>	<b>625.9</b>	<b>110.4</b>	<b>108.8</b>
Clothing	550.4	112.2	110.1
Footwear	75.5	96.9	99.6
<b>Housing, water, electricity, gas and other fuels</b>	<b>2,553.3</b>	<b>130.0</b>	<b>145.6</b>
Actual rentals for housing	854.2	132.3	139.7
Maintenance and repair of the dwelling	444.6	106.2	105.0
Water supply and miscellaneous services relating to the dwelling	505.7	132.5	164.3
Electricity, gas and other fuels	748.8	139.8	163.9
<b>Furnishings, household equipment and routine maintenance of the house</b>	<b>741.3</b>	<b>105.7</b>	<b>103.3</b>
Furniture, furnishings, carpets and other floor coverings	142.1	85.5	81.5
Household textiles	69.5	152.8	147.6
Household appliances	111.3	80.7	74.7
Glassware, tableware and household utensils	31.8	106.5	93.2
Tools and equipment for house and garden	40.0	93.7	91.5
Goods and services for routine household maintenance and cleaning	346.6	113.8	114.8
<b>Health</b>	<b>235.8</b>	<b>92.2</b>	<b>91.2</b>
Medical products, appliances and equipment	140.3	95.8	95.1
Out-patient services	57.2	83.6	81.4
Other health related incurred costs	38.3	92.0	91.6
<b>Transport</b>	<b>1,815.4</b>	<b>107.4</b>	<b>115.9</b>
Purchase of vehicles	811.4	99.2	102.7
Operation of personal transport equipment	840.1	120.9	132.4
Transport services	163.8	79.1	96.5
<b>Communications</b>	<b>706.3</b>	<b>83.8</b>	<b>86.9</b>
Postal services	6.1	105.2	105.2
Telephone and telefax equipment	29.6	34.7	29.9
Telephone and telefax services	670.6	85.7	89.2
<b>Recreation and culture</b>	<b>891.2</b>	<b>112.5</b>	<b>115.2</b>
Audio-visual, photographic and information processing equipment	123.8	94.9	107.6
Other major durables for recreation and culture	19.2	91.9	80.5
Other recreational items and equipment; gardens and pets	260.1	132.7	133.1
Recreational and cultural services	335.0	100.8	105.1
Newspapers, books and stationery	82.1	108.3	105.9
Holidays	71.0	134.8	131.0
<b>Education</b>	<b>83.0</b>	<b>111.7</b>	<b>116.1</b>
Pre primary and primary education	30.4	109.1	109.1
Secondary education	25.2	111.6	116.9
Post-secondary non-tertiary education	4.6	118.2	129.4
Tertiary education	10.4	114.0	123.3
Education not definable by level	12.4	114.2	121.0
<b>Restaurants and hotels</b>	<b>373.7</b>	<b>116.5</b>	<b>120.5</b>
Catering services	367.5	116.5	121.1
Accommodation services	6.2	115.5	81.5
<b>Miscellaneous goods and services</b>	<b>767.0</b>	<b>98.8</b>	<b>100.1</b>
Personal care	262.0	108.4	111.0
Personal effects n.e.c.	67.3	112.9	119.9
Social protection	28.7	135.4	132.6
Insurance	289.1	85.1	85.1
Financial services n.e.c.	26.9	94.1	93.7
Other services n.e.c.	93.0	94.1	93.7
<b>Total Index</b>	<b>10,000</b>	<b>114.4</b>	<b>121.4</b>

Source: Central Bureau of Statistics Aruba

Note: 2008 has been revised

**Graph 14C. End of period inflation by division, 2010-2011 (Total population, dec.'06 = 100)**

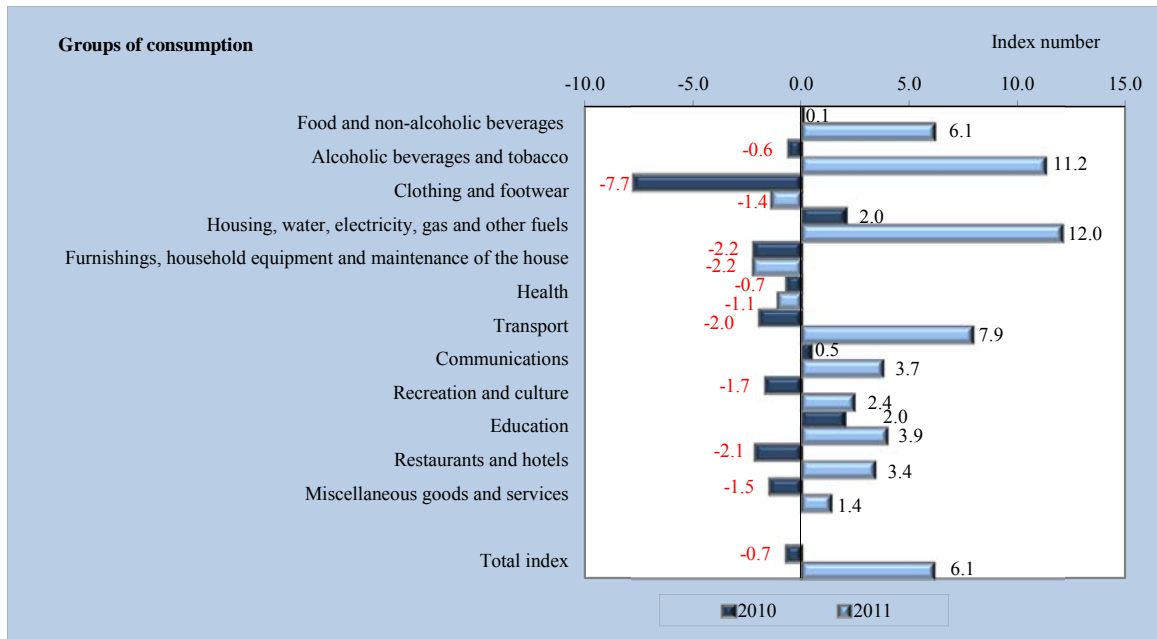

### 3. Inflation in Aruba per month

	2004	2005	2006	2007	2008	2009	2010	2011
Jan	0.2	-0.1	0.4	2.2	1.0	-0.4	-0.8	0.4
Feb	0.3	0.4	0.7	-0.2	0.5	0.8	-0.1	0.2
Mrch	0.3	0.0	-0.2	0.8	0.7	0.6	0.3	0.7
Apr	0.2	1.1	0.5	0.2	0.6	0.3	0.4	2.5
May	0.2	0.9	1.2	1.1	0.9	0.5	0.2	1.1
June	0.9	0.3	0.3	2.1	1.8	2.4	-0.4	0.0
July	0.1	0.3	0.2	-0.5	1.7	1.9	0.1	0.2
Aug	0.1	0.2	0.4	0.9	1.8	-0.1	-0.2	1.6
Sept	0.0	0.1	0.0	-0.4	-0.6	0.4	0.1	-0.3
Okt	0.1	1.2	-1.1	0.5	-0.9	-0.4	-0.5	-0.5
Nov	0.9	-0.3	0.0	1.2	-4.6	0.3	0.4	0.1
Dec	-0.6	-0.5	0.1	1.4	-4.5	0.2	0.0	-0.1

Source: Consumer Price Index, C.B.S. (2007 and 2008 have been revised)

## 15. Social Affairs

### 1. Social security

	2006	2007	2008	2009	2010	2011*
	<u>x Afls. 1000</u>					
<i>General Old Age Insurance:</i>						
Contributions	152,938	159,104	177,865	173,606	156,841	163,174
Benefits	163,274	167,571	185,662	191,985	206,716	210,867
<i>General Widow's and Orphans Insurance:</i>						
Contributions	12,240	12,733	14,235	13,894	12,275	13,074
Benefits	11,948	12,128	13,025	13,464	13,807	13,623
<i>Accident Insurance:</i>						
Contributions	7,875	8,672	9,086	8,399	7,831	8,839
Benefits	3,631	3,104	3,296	2,843	4,340	3,793
<i>Sickness Insurance:</i>						
Contributions	16,905	23,391	24,173	24,227	23,037	24,565
Benefits	20,587	19,897	20,577	22,954	32,528	26,614

Source: Social Insurance Bank Aruba

\* Provisional data

### 2. Minimum wages (monthly Afls.), december 31

	2006	2007	2008	2009	2010	2011
Industry	1,360.00	1,460.00	1,505.25	1,542.90	1,542.90	1,542.90
Service / Trade	1,360.00	1,460.00	1,505.25	1,542.90	1,542.90	1,542.90
Domestic servants	634.50	681.14	702.25	719.80	719.80	719.80

Source: Department of Labor

### 3. Welfare benefits

	2006	2007	2008	2009	2010	2011
Persons on welfare <sup>1</sup> on January 31	2,269	2,020	1,991	1,846	1,963	2,312
Total amount paid x Afls. 1000	1,282	1,240	1,172	1,134	1,459	1,675

Source: Department of Social Affairs

<sup>1</sup> Incl. temporary disabled, handicapped, foster child allowance

#### 4. Subsistence level by household composition, per month

Household composition	Subsistence level basis august 1995. Afls.	Subsistence level in Dec 2010. Afls.	Subsistence level in Dec 2011. Afls.
<b>Two adults and two children</b>	<b>2,267</b>	<b>4,184</b>	<b>4,367</b>
Single	840	1,549	1,617
Single & 1 child (16yr)	1,259	2,324	2,426
Single & 2 children (16yr)	1,679	3,099	3,235
Single & 3 children (16yr)	2,099	3,874	4,044
Single & 4 children (16yr)	2,519	4,648	4,852
Single & 5 children (16yr)	2,938	5,423	5,661
Two adults	1,427	2,634	2,750
Two adults & 1 child (16yr)	1,847	3,409	3,558
<b>Two adults &amp; 2 children (16yr)</b>	<b>2,267</b>	<b>4,184</b>	<b>4,367</b>
Two adults & 3 children (16yr)	2,687	4,958	5,176
Two adults & 4 children (16yr)	3,106	5,733	5,985
Two adults & 5 children (16yr)	3,526	6,508	6,793
Three adults	2,015	3,719	3,882
Three adults & 1 child (16yr)	2,435	4,493	4,691
Three adults & 2 children (16yr)	2,854	5,268	5,499
Three adults & 3 children (16yr)	3,274	6,043	6,308
Three adults & 4 children (16yr)	3,694	6,818	7,117
Three adults & 5 children (16yr)	4,114	7,592	7,926

Source: Consumer Price Index, C.B.S. (2007 and 2008 have been revised)

**Graph 15A. Subsistence level by household composition, 2010, 2011**

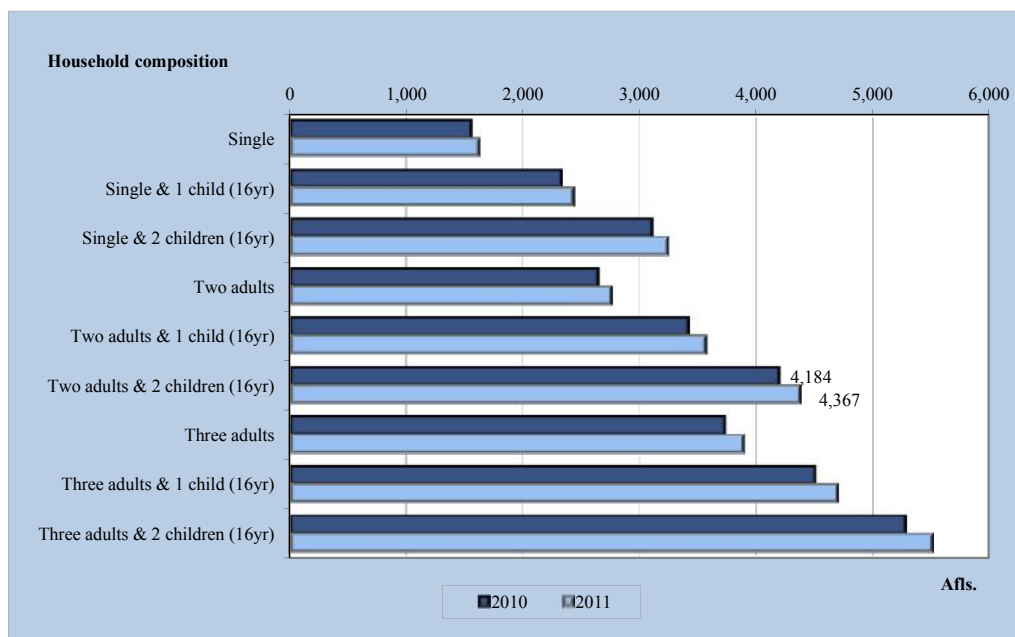

## 5. Public servants with pension

Persons, 31 dec.	2006	2007	2008	2009	2010	2011
<b>Married<sup>1</sup></b>						
<i>male</i>	1,246	1,356	1,423	1,483	1,511	1,599
<i>female</i>	549	596	636	670	715	773
<b>Not Married</b>						
<i>male</i>	123	142	143	147	155	173
<i>female</i>	249	273	290	303	349	381
<b>Divorced</b>						
<i>male</i>	156	163	167	175	180	193
<i>female</i>	109	116	120	124	131	141
<b>Total</b>	<b>2,432</b>	<b>2,646</b>	<b>2,779</b>	<b>2,902</b>	<b>3,041</b>	<b>3,264</b>
<b>Pension sum x 1000 Afls.</b>						
Married <sup>1</sup>	4,686	5,147	5,612	5,895	5,995	6,450
Not married	772	879	963	1,030	1,150	1,293
Divorced	589	633	691	733	745	811

Source: General Pension Funds Aruba (APFA)

<sup>1</sup>Married (incl.widows/widowers)

**Graph 15B. Pension sum (x 1000 Afls.), 2011, 2010**

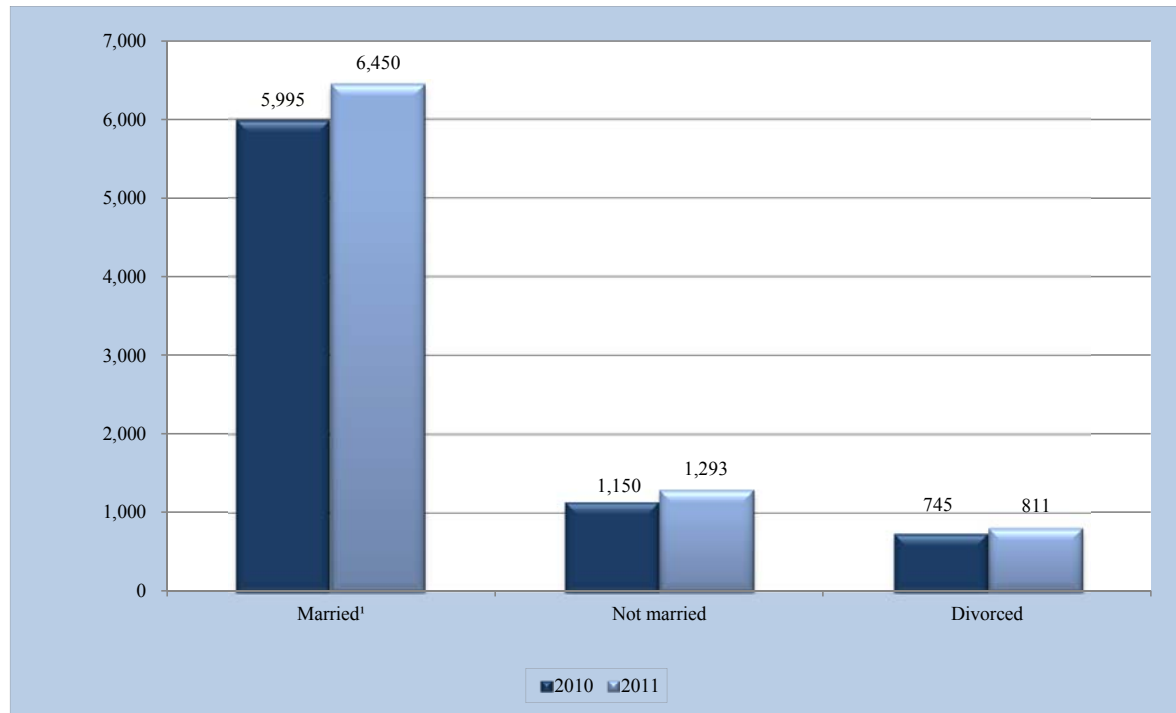

<sup>1</sup>Married (incl.widows/widowers)



## 6. Children's helpline, calls by nature of problems

	2009		2010		2011	
	absolute	%	absolute	%	absolute	%
Total Calls	<b>1,670</b>	<b>100.0</b>	<b>1,880</b>	<b>100.0</b>	<b>2,368</b>	<b>100.0</b>
<b><u>Nature of problems</u></b>						
Sexuality	134	8.0	104	5.5	101	4.3
Relationship problems	175	10.5	196	10.4	80	3.4
Family	117	7.0	125	6.6	109	4.6
School	65	3.9	60	3.2	69	2.9
Violence	77	4.6	74	3.9	70	3.0
Body	28	1.7	30	1.6	31	1.3
Emotions	33	2.0	22	1.2	35	1.5
Testers <sup>1</sup>	364	21.8	483	25.7	791	33.4
Silent callers	247	14.8	305	16.2	463	19.6
Chatters	269	16.1	322	17.1	458	19.3
Other	161	9.6	159	8.5	161	6.8
<b><u>Specification of clients</u></b>						
Male	559	33.5	525	33.8	782	33.0
Female	588	35.2	636	27.9	799	33.7
Other (incl. not rep.)	523	31.3	719	38.3	787	33.2

Source: Telefon pa Hubentud Aruba

Testers<sup>1</sup> (from which prank calls, screamers a.o)

## 7. Children's helpline, calls by age group callers

	2009		2010		2011	
	Abs.	%	Abs.	%	Abs.	%
<b><u>Age clients</u></b>						
0-6 years	87	5.2	92	4.9	100	4.2
7-9 years	145	8.7	171	9.1	236	10.0
10-12 years	278	16.6	264	14.0	328	13.9
13-15 years	286	17.1	291	15.5	412	17.4
16-17 years	298	17.8	417	22.2	449	19.0
>18 years	180	10.8	173	9.2	212	9.0
Other (incl. not rep.)	296	17.7	472	25.1	631	26.6
<b>Total</b>	<b>1,670</b>	<b>100.0</b>	<b>1,880</b>	<b>100.0</b>	<b>2,368</b>	<b>100.0</b>

Source: Telefon pa Hubentud Aruba

## 8. Children's helpline, calls by month

	2009		2010		2011	
	Abs.	%	Abs.	%	Abs.	%
Januari	173	10.4	159	8.5	129	5.4
Februari	166	9.9	136	7.2	217	9.2
March	136	8.1	205	10.9	134	5.7
April	115	6.9	201	10.7	187	7.9
May	119	7.1	170	9.0	239	10.1
June	191	11.4	185	9.8	227	9.6
July	98	5.9	116	6.2	232	9.8
August	103	6.2	147	7.8	255	10.8
September	121	7.2	138	7.3	213	9.0
October	169	10.1	144	7.7	190	8.0
November	134	8.0	152	8.1	195	8.2
December	145	8.7	117	6.2	150	6.3
<b>Total</b>	<b>1,670</b>	<b>100.0</b>	<b>1,880</b>	<b>100.0</b>	<b>2,368</b>	<b>100.0</b>

Source: Telefon pa Hubentud Aruba

**Graph 15C. Nature of problems children's helpline, 2009 - 2011**

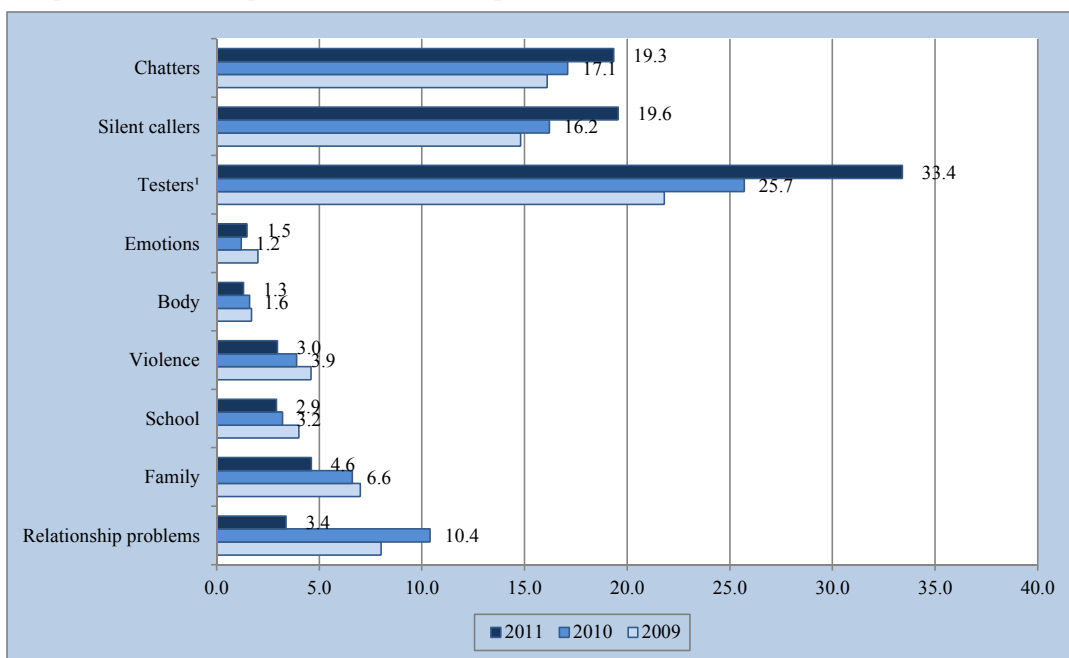

Testers' (from which prank calls, screamers a.o)

### 9. Child abuse by type of abuse

Type of abuse	2008	
	Abs.	%
Sexual abuse	29	15.9
Physical abuse	36	19.8
Emotional abuse	12	6.6
Physical neglect	46	25.3
Neglect of education	22	12.1
Emotional neglect	25	13.7
Other forms of abuse	12	6.6
<b>Total</b>	<b>182</b>	<b>100.0</b>

Source: "Child abuse in Aruba, 2008" (A pilot survey by Drs. Helen Guda for Cede Aruba)

### 10. Child abuse: Number of registrations by type of abuse and gender

Type of abuse	2008			
	Male	%	Female	%
Sexual abuse	8	9.2	21	22.1
Physical abuse	15	17.2	21	22.1
Emotional abuse	5	5.7	7	7.4
Physical neglect	29	33.3	17	17.9
Neglect of education	13	14.9	9	9.5
Emotional neglect	10	11.5	15	15.8
Other forms of abuse	7	8.0	5	5.3
<b>Total</b>	<b>87</b>	<b>100.0</b>	<b>95</b>	<b>100.0</b>

Source: "Child abuse in Aruba, 2008" (A pilot survey by Drs. Helen Guda for Cede Aruba)

### 11. Child abuse by type of abuse and age group

	Age group		
	0 - 5 years	6 - 11 years	12 - 17 years
	%	%	%
Sexual abuse	12.5	15.1	17.6
Physical abuse	8.3	26.0	17.6
Emotional abuse	4.2	11.0	3.5
Physical neglect	41.7	34.2	12.9
Neglect of education	4.2	4.1	21.2
Emotional neglect	29.2	9.6	12.9
Other forms of abuse	0.0	0.0	14.1
<b>Total</b>	<b>100.0</b>	<b>100.0</b>	<b>100.0</b>

Source: "Child abuse in Aruba,2008" (A pilot survey by Drs. Helen Guda for Cede Aruba)

**Graph 15D. Child abuse by type of abuse and age group, in %**

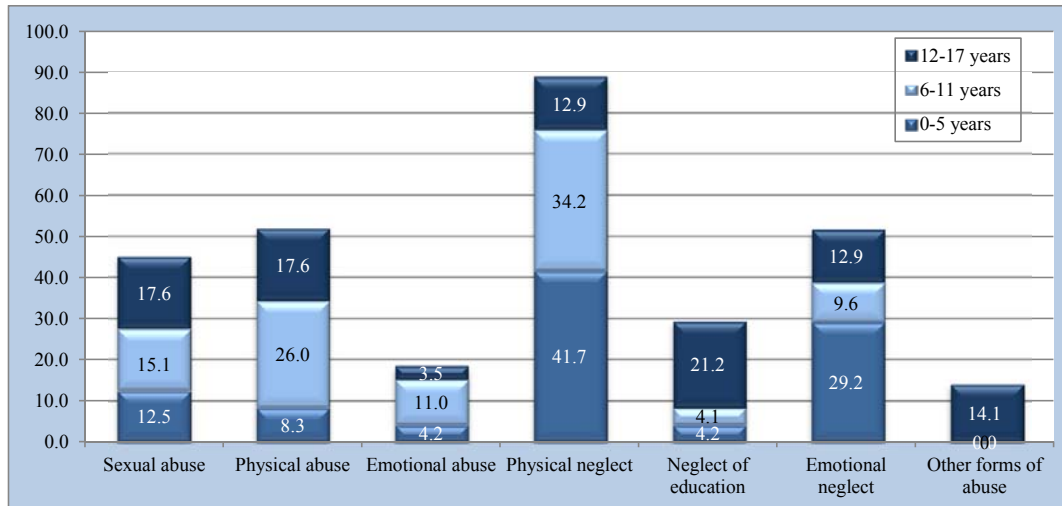

# 16. Justice

## 1. Crimes, traffic accidents and other violations committed

	2007	2008	2009	2010	2011
Total number of crimes committed	6,277	5,690	4,864	8,266	.
Traffic accidents follow death	5,858 18	6,223 20	7,856 18	4,800 <sup>1</sup> 18	.
Traffic violations	8,296	6,463	3,558	9,437	.

Source: Yearbook Police Aruba, <sup>1</sup>excl. Sta. Cruz

## 2. Crimes and traffic accidents by district

	2007	2008	2009	2010	2011
<i>Total number of crimes committed</i>					
Oranjestad	3,014	2,706	2,041	.	.
Noord	1,022	1,008	1,158	.	.
San Nicolas	1,620	1,295	1,239	.	.
Santa Cruz	621	681	426	.	.
<b>Total</b>	<b>6,277</b>	<b>5,690</b>	<b>4,864</b>	<b>8,266</b>	.
<i>Traffic accidents</i>					
Oranjestad	2,790	3,306	3,512	2,914	.
Noord	1,174	1,136	1,895	1,095	.
San Nicolas	999	1,002	1,316	791	.
Santa Cruz	895	779	1,133	.	.
<b>Total</b>	<b>5,858</b>	<b>6,223</b>	<b>7,856</b>	<b>4,800<sup>1</sup></b>	.

Source: Yearbook Police Aruba, <sup>1</sup>excl. Sta. Cruz

Graph 16A. Crimes and traffic accidents committed

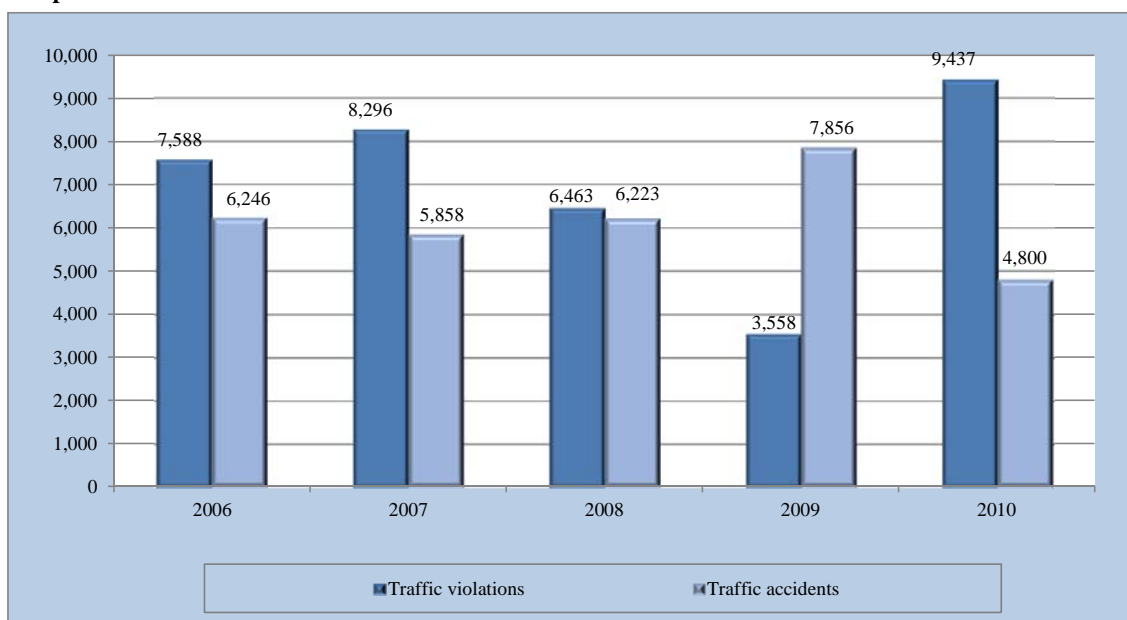

Source: Yearbook Police Aruba, 2010 traffic accidents are <sup>1</sup>excl. Sta. Cruz.

### 3. Type of crime by year

Type of crime	2007	2008	2009	2010	2011
Theft	.	.	.	2,818	.
Burglary	4,945	4,273	3,405	1,886	.
Vandalism	863	734	664	698	.
Assault	333	391	416	619	.
Threats	.	.	.	378	.
Robery	.	.	.	163	.
All other crimes	136	292	379	1,704	.
<b>Total</b>	<b>6,277</b>	<b>5,690</b>	<b>4,864</b>	<b>8,266</b>	.

Source: Yearbook Police Aruba

# 17. Climate

## 1. Temperature in degrees centigrade, precipitation & humidity

	Jan.	Feb.	March	April	May	June	July	August	Sept.	Oct.	Nov.	Dec.	Year
Queen Beatrix international airport													
Av. temperature <sup>1</sup> (°C)													
2007	27.2	27.3	27.8	28.4	29.2	29.5	29.3	29.6	29.5	28.9	28.8	27.1	28.6
2008	27.1	27.2	27.4	28.0	28.5	28.9	29.0	29.6	29.8	28.4	28.0	26.8	28.2
2009	26.9	26.6	26.8	28.2	28.5	29.0	29.1	29.5	30.2	29.4	29.4	28.4	28.5
2010	28.0	27.9	28.7	29.1	29.7	30.0	29.9	30.4	28.8	29.1	27.4	27.0	28.8
2011	27.0	26.9	26.9	27.9	28.9	29.4	29.3	29.9	29.7	28.7	28.1	27.1	28.3
Total precipitation (mm)													
2007	37	6	14	4	11	6	6	41	54	70	65	191	506
2008	25	5	4	6	1	42	19	53	93	280	136	107	772
2009	24	92	16	0	15	0	53	19	29	39	15	30	331
2010	9	0	4	16	8	49	20	43	235	107	196	218	906
2011	99	67	50	4	50	48	19	212	48	174	137	109	826
Number of rain days <sup>2</sup>													
2007	6	2	2	2	2	1	2	3	5	8	9	17	59
2008	7	2	1	2	0	2	6	7	4	17	14	17	79
2009	10	14	4	0	3	0	7	2	1	4	6	7	58
2010	3	1	3	3	4	5	4	5	18	14	21	17	98
2011	13	10	9	3	6	10	4	2	2	10	9	19	97
Average humidity (in %) <sup>3</sup>													
2007	75	73	72	76	76	74	74	73	76	81	77	78	75
2008	74	75	78	77	73	77	79	75	75	79	80	79	77
2009	78	74	72	73	77	76	76	74	72	73	75	75	75
2010	74	78	79	74	74	77	73	72	79	77	82	81	77
2011	77	76	74	74	79	79	80	75	76	79	82	81	78

Source: Meteorological Service of Aruba

<sup>1</sup>Average of daily 24 hourly observations.

<sup>3</sup> Average of daily 24 hours observations.

<sup>2</sup> Days with 1,0 mm or more precipitation.

**Graph 17A. Monthly precipitation in 2011 as compared to 2010**

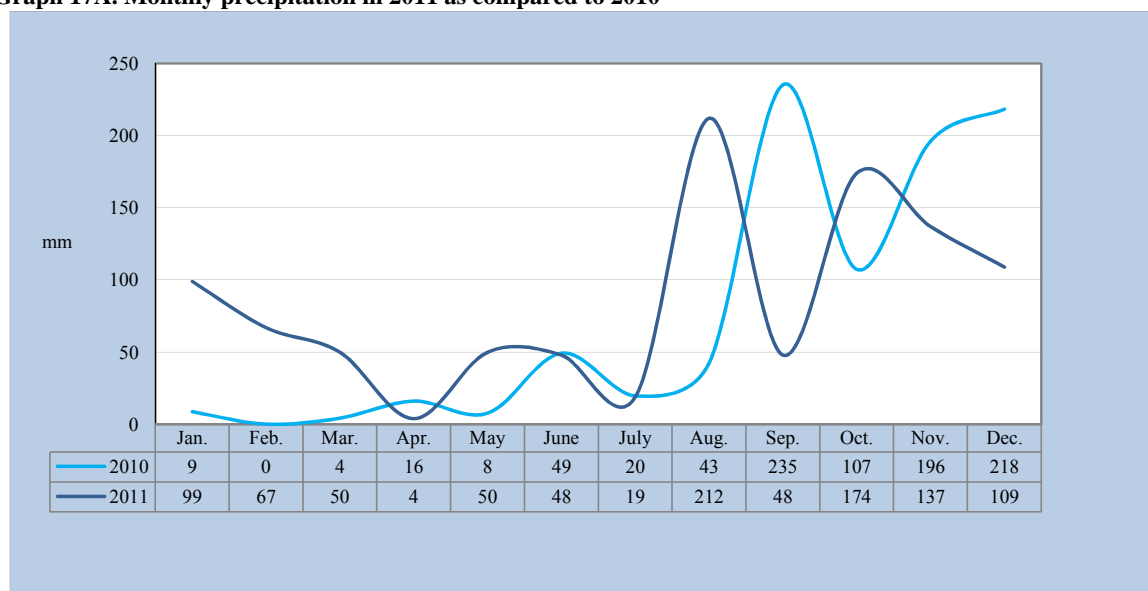

Source: Meteorological Service of Aruba

**Graph 17B. Total precipitation, 1996-2011**

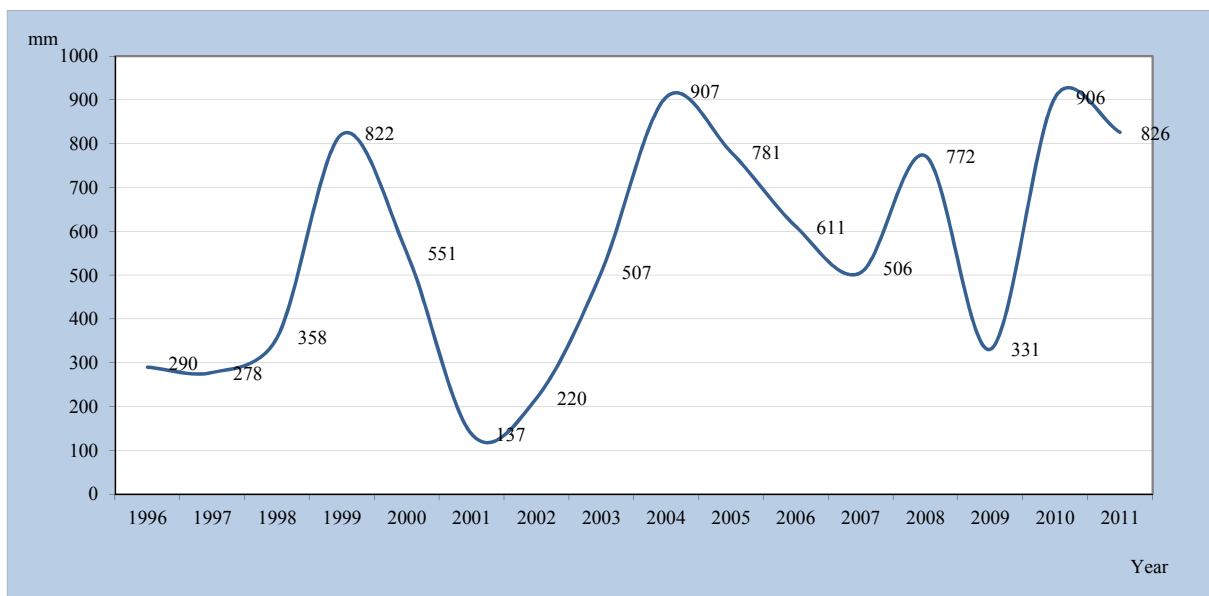

**2. Wind, air pressure and duration sunshine**

	2006	2007	2008	2009	2010	2011
Average wind speed (in m/sec) <sup>1</sup>	7.1	6.9	6.7	7.3	6.2	6.0
Maximum wind gust (in m/sec)	20.0	23.6	20.0	21.1	20.0	21.1
Average air pressure <sup>1 2</sup> (in mb)	1,012	1,011	1,012	1,011	1,010	1,011

Source: Meteorological Service of Aruba

<sup>1</sup> Average of daily 24 hours observations in m/sec

<sup>2</sup> Atmospheric pressure reduced to Mean Sea Level (MSL).

**Graph 17C. Average wind speed (in m/sec) 1996-2011**

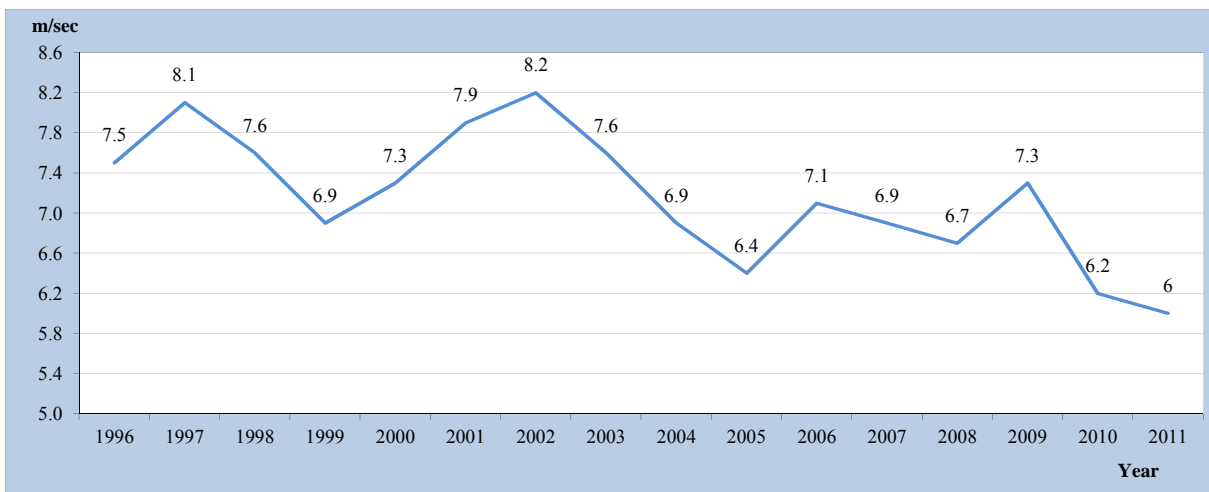

# 18. Housing

## 1. Households and population in households by type of living quarters, 2010

	Absolute		Relative	
	Households	Population	Households	Population
<u>Housing units</u>				
House	27,714	85,596	79.5	84.3
Apartment (1-5)	4,806	10,246	13.8	10.1
Apartment (6+)	901	1,781	2.6	1.8
Room	277	423	0.8	0.4
Trailer/Container	655	1,641	1.9	1.6
Cuarto	373	670	1.1	0.7
Condominium	16	49	0.0	0.0
Other	44	139	0.1	0.1
Not reported	58	153	0.2	0.2
All housing units	34,845	100,696	99.9	99.2
<u>Collective living quarters</u>				
Prison	6	266	0.0	0.3
Home for the elderly	9	314	0.0	0.3
Children's home	1	29	0.0	0.0
Other	12	172	0.0	0.2
Not reported	-	-	-	-
All collective living quarters	28	782	0.1	0.8
<u>Homeless</u>				
Households/Population	6	6	0.0	0.0
<b>Total households/population</b>	<b>34,880</b>	<b>101,484</b>	<b>100.0</b>	<b>100.0</b>

Note: please bear in mind that a collective living quarter (such as the prison) can exist of multiple households (sections).

Source: CBS, Census 2010

**Graph 18A. % Non collective households by type of living quarters, 2010**

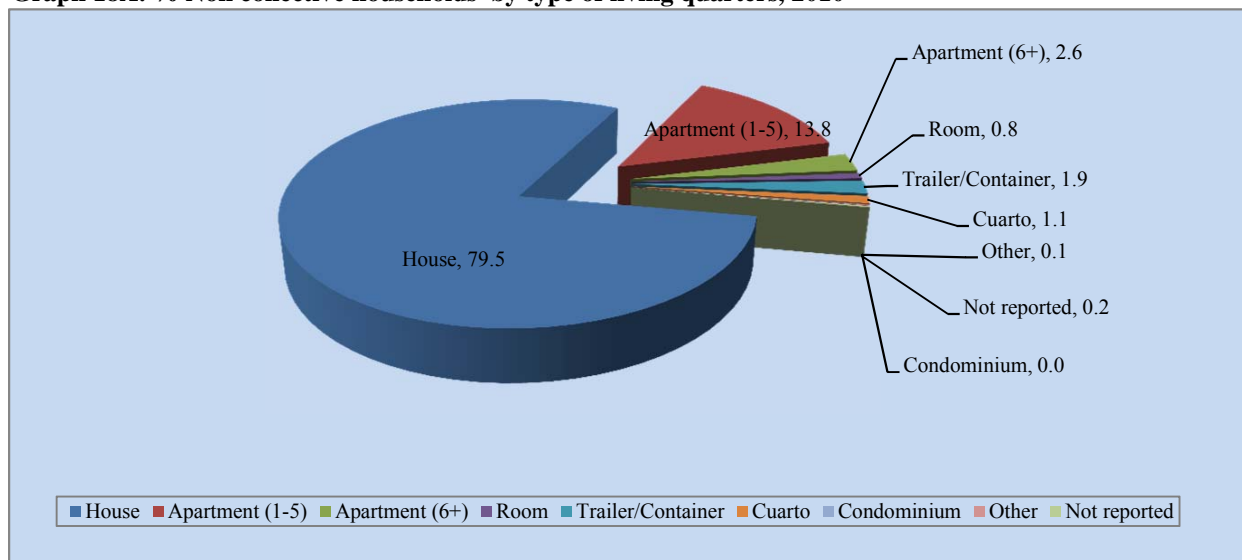



## 2. Households and population in households by type and location of the living quarters, 2010

Region	Total		Type of living quarters				Homeless <sup>1</sup> population
	Households	Population	Non collective housing		Collective housing		
			Households	Population	Households	Population	
Noord/Tanki Leendert	7,405	21,495	7,402	21,444	3	51	-
Oranjestad West	5,027	13,976	5,022	13,925	2	49	2
Oranjestad East	5,114	14,318	5,106	14,123	8	194	1
Paradera	3,922	12,024	3,919	11,982	2	41	-
Santa Cruz	4,205	12,870	4,200	12,819	3	49	2
Savaneta	3,916	11,518	3,914	11,435	2	83	-
San Nicolas North	3,476	10,433	3,469	10,167	6	266	-
San Nicolas South	1,815	4,850	1,813	4,801	1	49	1
<b>Total households/population</b>	<b>34,880</b>	<b>101,484</b>	<b>34,845</b>	<b>100,696</b>	<b>28</b>	<b>782</b>	<b>6</b>

<sup>1</sup>Place of residence of homeless population (if not vagrant) is indicative.

Source: CBS, Census 2010

**Graph 18B. Population and non collective households by region of living quarters, 2010**

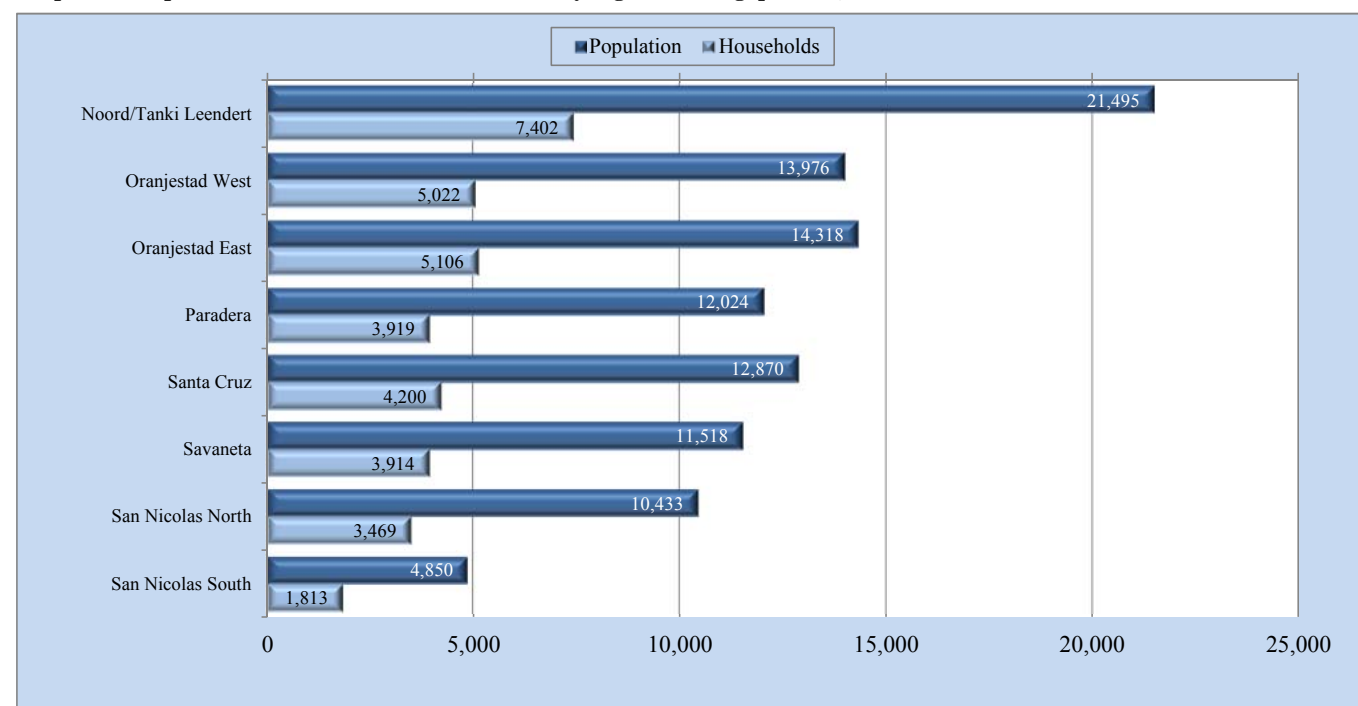

### 3. Non Collective Households occupying housing units by type and location of the housing unit, 2010

Region	Type of housing unit									All housing units
	House	Apt. (1-5)	Apt. (6+)	Room	Trailer/ Container	Cuarto	Condo- minium	Other	Not rep.	
Noord/Tanki Leendert	5,624	1,163	278	45	202	61	1	15	12	7,402
Oranjestad West	3,508	1,008	283	87	48	69	12	3	5	5,022
Oranjestad East	3,760	912	198	69	64	86	1	9	6	5,106
Paradera	3,383	359	55	13	74	28	-	3	4	3,919
Santa Cruz	3,517	452	18	21	115	60	-	4	13	4,200
Savaneta	3,324	385	45	13	101	32	1	6	5	3,914
San Nicolas North	3,026	353	12	18	29	23	1	2	4	3,469
San Nicolas South	1,572	173	11	11	23	15	-	1	8	1,813
<b>Total households</b>	<b>27,714</b>	<b>4,806</b>	<b>901</b>	<b>277</b>	<b>655</b>	<b>373</b>	<b>16</b>	<b>44</b>	<b>58</b>	<b>34,845</b>

Source: CBS, Censo 2010

Graph 18C. Households by type housing unit and location, 2010

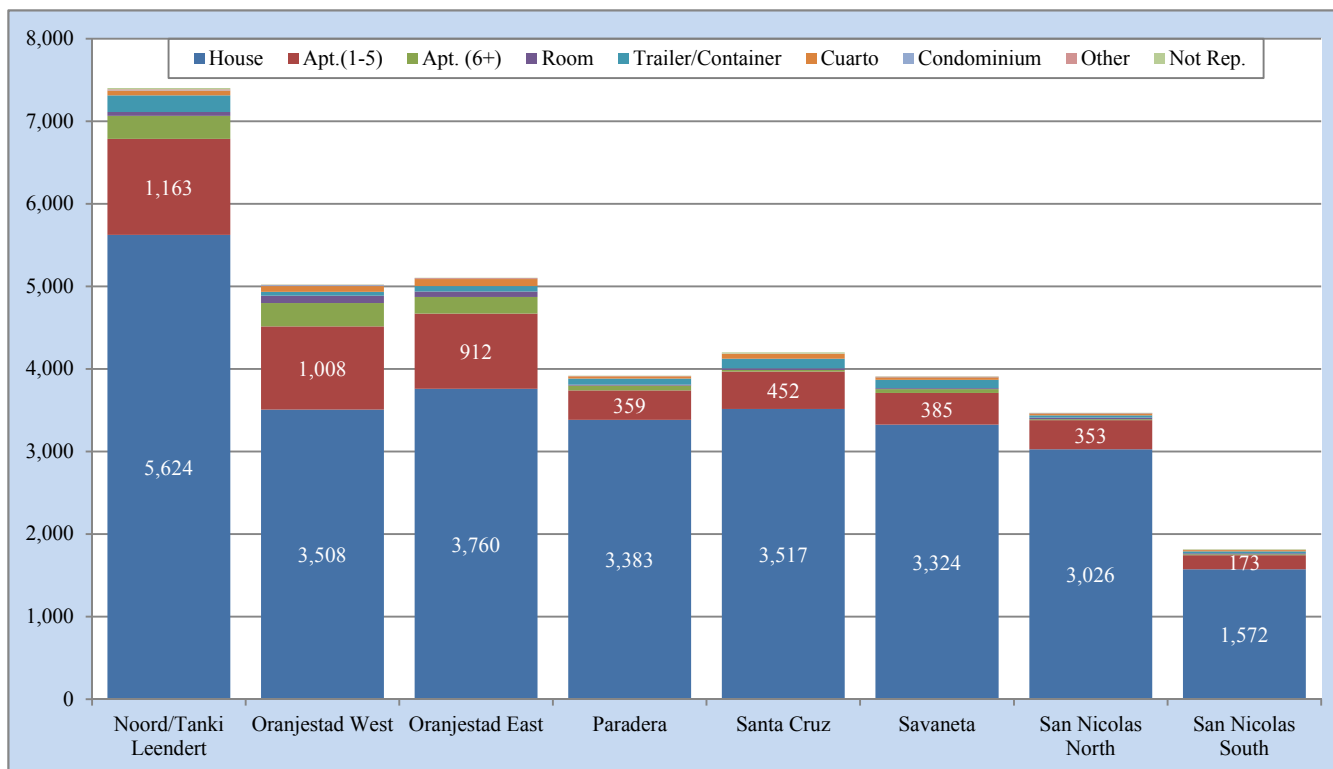

**4. Households occupying non-collective housing units by type of housing unit, tenure of household, and, for tenant households, ownership of housing unit occupied, 2010**

Tenure of household	Type of housing unit									All housing units
	House	Apartment (1-5)	Apartment (6+)	Room	Trailer/ Container	Cuarto	Condo-minium	Other	Not rep.	
<b>Owner-occupant</b>										
Housing unit on property land	7,454	261	18	6	115	27	1	4	1	7,888
Housing unit on leasehold land	13,461	354	12	15	140	49	1	11	4	14,047
Housing unit on leased land	1,210	70	2	5	105	34	-	2	-	1,429
<b>Total</b>	<b>22,125</b>	<b>685</b>	<b>32</b>	<b>27</b>	<b>359</b>	<b>109</b>	<b>2</b>	<b>17</b>	<b>5</b>	<b>23,363</b>
<b>Lived in for free by members of the household</b>	<b>610</b>	<b>469</b>	<b>22</b>	<b>50</b>	<b>80</b>	<b>60</b>	<b>-</b>	<b>14</b>	<b>-</b>	<b>1,304</b>
<b>Tenant</b>										
<b>Furnished</b>										
Private person	288	741	202	39	26	29	-	1	-	1,327
Foundation	35	3	-	-	-	-	-	-	-	38
Company	18	32	79	1	3	-	-	1	-	135
Bank	1	-	-	-	-	-	-	-	-	1
Government(al) organization	4	-	-	-	1	-	-	-	-	5
Not reported	8	16	12	1	-	-	-	-	-	37
<b>Semi-furnished</b>										
Private person	366	888	150	44	41	32	1	1	1	1,525
Foundation	8	2	1	-	-	-	-	-	-	11
Company	19	12	13	-	5	1	-	-	-	51
Bank	2	-	1	-	-	-	-	-	-	3
Government(al) organization	-	-	-	-	-	-	-	-	-	-
Not reported	4	18	4	1	-	1	-	-	-	29
<b>Unfurnished</b>										
Private person	2,629	1,803	312	73	124	131	-	10	1	5,083
Foundation	1,102	16	39	1	-	-	11	-	-	1,169
Company	62	23	3	3	1	1	-	-	-	93
Bank	22	5	11	-	-	-	-	-	-	38
Government(al) organization	235	9	1	-	1	-	1	-	-	247
Not reported	69	31	4	4	3	-	-	-	-	113
<b>Sublet</b>										
Private person	32	11	1	30	3	8	1	-	-	87
Foundation	4	-	1	-	-	-	-	-	-	5
Company	-	-	-	-	-	-	-	-	-	-
Bank	-	-	-	-	-	-	-	-	-	-
Government(al) organization	-	-	-	-	-	-	-	-	-	-
Not reported	1	-	-	-	-	-	-	-	-	1
<b>Total</b>	<b>4,910</b>	<b>3,612</b>	<b>836</b>	<b>198</b>	<b>210</b>	<b>203</b>	<b>14</b>	<b>13</b>	<b>2</b>	<b>9,998</b>
Not reported	69	40	11	2	5	1	-	-	51	180
<b>Total households</b>	<b>27,714</b>	<b>4,806</b>	<b>901</b>	<b>277</b>	<b>655</b>	<b>373</b>	<b>16</b>	<b>44</b>	<b>58</b>	<b>34,845</b>

Source: CBS, Census 2010

**Graph 18D. Percentage of households occupying non-collective housing units by tenure of household, 2010**

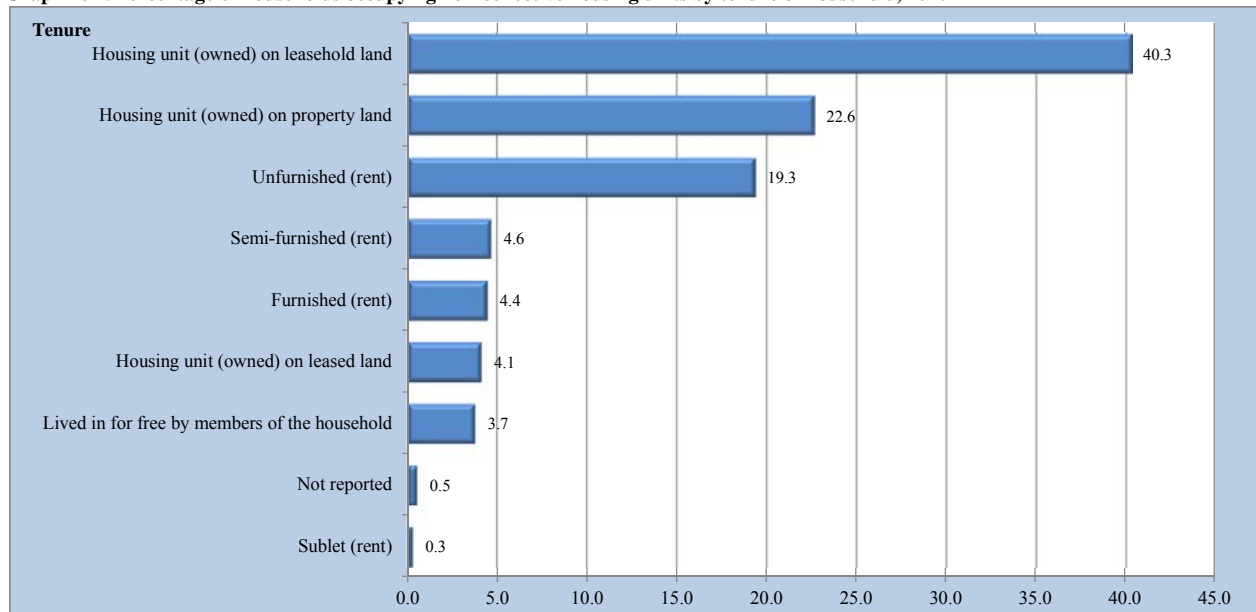

## Structure of the Geographical Classification System

Geographical Code	
Region	Zone
<b>1</b>	<b>Noord/Tanki Leendert</b>
11	Palm Beach/Malmok
12	Washington
13	Alto Vista
14	Moko/Tanki Flip
15	Tanki Leendert
16	Noord other
<b>2</b>	<b>Oranjestad West</b>
21	Pos Abou/Cunucu Abou
22	Eagle/Paardenbaai
23	Madiki Kavel
24	Madiki/Rancho
25	Paradijswijk/Santa Helena
26	Socotoro/Rancho
27	Ponton
28	Companashi/Solito
<b>3</b>	<b>Oranjestad East</b>
31	Nassastraat
32	Klip/Mon Plaisir
33	Sividivi
34	Sero Blanco/Cumana
35	Dakota/Potrero
36	Tarabana
37	Sabana Blanco/Mahuma
38	Simeon Antonio
39	Oranjestad East other
<b>4</b>	<b>Paradera</b>
41	Shiribana
42	Paradera
43	Ayo
44	Piedra Plat
45	Paradera other

Geographical Code	
Region	Zone
<b>5</b>	<b>Santa Cruz</b>
51	Hooiberg
52	Papilon
53	Cashero
54	Urataca
55	Macuarima
56	Balashi/Barcadera
57	Santa Cruz other
<b>6</b>	<b>Savaneta</b>
61	Pos Chikito
62	Jara/Sero Alejandro
63	De Bruynewijk
64	Cura Cabai
65	Savaneta other
<b>7</b>	<b>San Nicolas North</b>
71	Brasil
72	Rooi Congo
73	Watapana Gezaag
74	Standard Ville/Rooi Hundo
75	Kustbatterij
76	Juwana Morto
77	San Nicolas Noord other
<b>8</b>	<b>San Nicolas South</b>
81	Zeewijk
82	Pastoor Hendriksstraat
83	van de Veen Zeppenfeldstraat
84	Village
85	Essoville
86	Lago/Esso Heights
87	Sero Colorado
88	San Nicolas South other

# LIST OF PUBLICATIONS

## Monthly Publications CBS



Consumer Price Index  
Dutch, Monthly, april 2012  
**Afls. 2.50**



Highlights Monthly review  
2012  
English, **Free**

## Quarterly Publications CBS



Foreign Trade Statistics  
Fourth Quarter 2011, English,  
**Quarterly, Afls.15.00**

## Quarterly Publications CBS



Quarterly Demographic Bulletin  
Fourth Quarter 2011  
English, Quarterly, **Free**



Tourist Profile  
Third quarter 2009, English  
**Quarterly, Afls.10.00**



Economic Profile  
Third Quarter 2011, English  
**Quarterly, Afls.15.00**

## Yearly Publications CBS



Demographic Profile  
Aruba 2007, English  
**Afls. 10.00**



Enterprises in Aruba  
2003-2008, English  
**Afls.40.00**

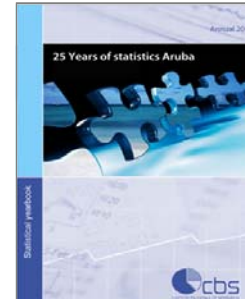

Statistical Yearbook 2010  
**English, Afls. 30.00**

**Yearly Publications CBS**



Government sector of Aruba  
1999-2009, English  
**Afls. 26.00**

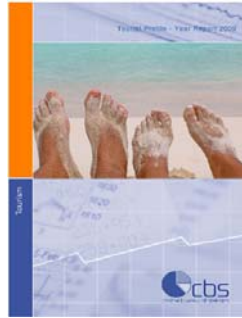

Tourist Profile  
Year report 2010, English  
**Afls. 25.00**



Cost Structure of Businesses  
2000-2008, English  
**Afls.15.00**

**Yearly Publications CBS**

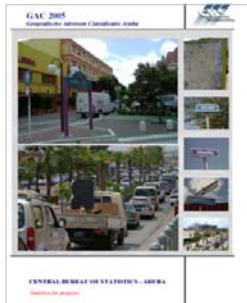

Geographical Address Classification  
2011, Dutch  
**Afls. 10.00**

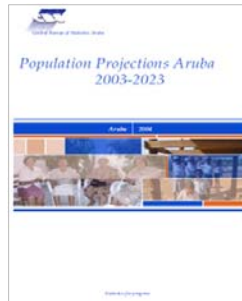

Population Projections  
Aruba 2003-2023  
**Free**



National Accounts of Aruba  
2000-2009, English  
**Afls. 50.00**

**Incidental Publications CBS**



Onderwijs op Aruba, Context en  
Output, Dutch, Incidental,  
**Afls.30.00**



Ontwikkelingen in de Hotel- en  
Constructie sector en het  
arbeidspotentiël op Aruba  
Dutch, Census 2000 paper, **Free**

**Incidental Publications CBS**



Fourth Population and Housing Census 2000; Current Developments of Aruba's Labor Market  
**English, Incidental, Afls. 40.00**



Woon/Werkverkeer op Aruba Dutch, Census 2000 paper  
**Afls.15.00**

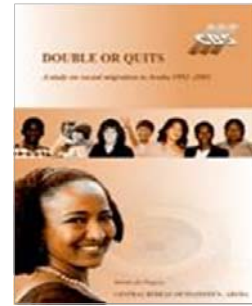

Double or Quits; A Study on recent Migration to Aruba 1993 - 2003  
 English, Incidental,  
**Afls. 40.00**



Cruise Survey 2002  
 English, Incidental,  
**Afls. 25.00**



Mapping Census 2000: Social-Demographic diversity on Aruba, 2002  
 English, Incidental,  
**Afls. 20.00**



Fourth Population and Housing Census 2000; The People of Aruba, Continuity and Change  
 English, Incidental,  
**Afls. 40.00**



Het probleem van de overjarige basisschoolleerlingen in nader perspectief, Dutch  
 Census 2000 paper. **Free**



Sector Accounts 1995-1998  
**English, Afls.15.00**



## Incidental Publications CBS



Leefomstandigheden van bejaarden op Aruba  
Dutch, Census 2000 paper  
[Afls.15.00](#)



De positie van gehandicapten op Aruba  
Dutch, Census 2000 paper  
[Afls.15.00](#)



Fourth Population and Housing Census, Oct. 14, 2000, Selected Tables  
English, Incidental,  
[Afls. 40.00 \(CD ROM Afls. 30.00\)](#)



Income and Expenditure Survey 2006  
[Afls. 25.00](#)

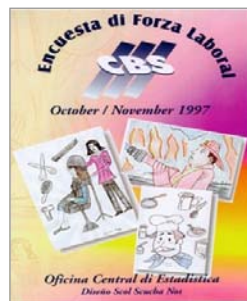

Labor Force Survey 1997  
English, Incidental,  
[Afls. 35.00](#)

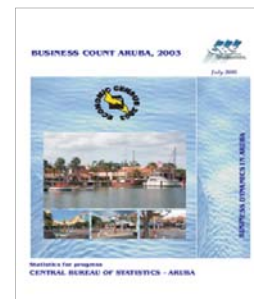

Business Count Aruba 2003  
English, Incidental,  
[Afls. 25.00](#)



Constructing a social accounting matrix using supply-use table and institutional sector accounts: The case of Aruba  
Dec. 2004, English, Incidental  
[Afls.15.00](#)



Measuring inbound tourism in the Aruban economy  
March 2005, English, Incidental  
[Afls.15.00](#)

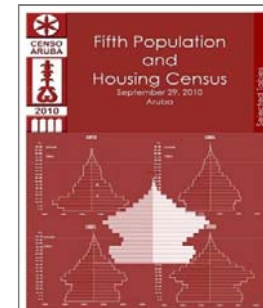

Fifth Population and Housing Census, Sept.-Oct., 2010, Selected Tables  
English, Incidental  
[www.cbs.aw](http://www.cbs.aw)

\* Prepayment is required for subscription, price includes handling and mailing.  
Publications can be bought independently by dividing the annual subscription fee by the periodicity.

Central Bureau of Statistics  
L. G. Smith Boulevard 160  
Oranjestad - Aruba  
Phone: (297) 5837433, Fax (297) 5838057  
E-Mail: [cbs@setarnet.aw](mailto:cbs@setarnet.aw)  
Website: [www.cbs.aw](http://www.cbs.aw)



