

STATISTICAL YEARBOOK

Year 2001

Oranjestad, ARUBA 2002

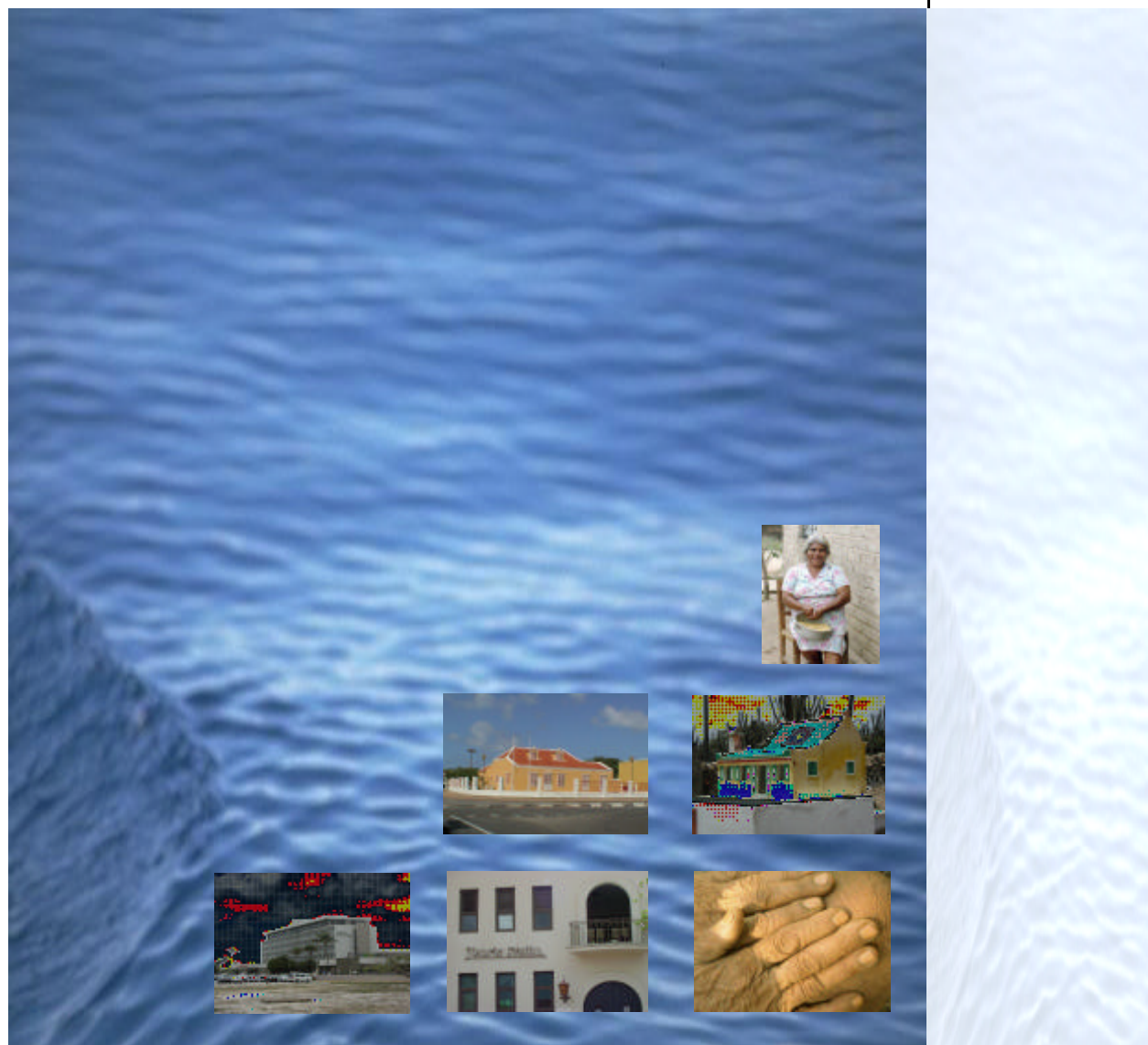

CENTRAL BUREAU OF STATISTICS - ARUBA

Statistics for progress

Contents

Explanation of symbols	II
List of tables	III - IV
List of graphs	V - VI
General characteristics of Aruba	1
Tables and graphs	2 - 65
List of publications Central Bureau of Statistics	66

COPYRIGHT RESERVED

Use of the contents of this publication is allowed,
provided the source is clearly stated

Where to order

Central Bureau of Statistics
L. G. Smith Boulevard 160,
Oranjestad,
Aruba,
Dutch Caribbean
Phone: (297-8) 37433
Fax: (297-8) 38057
E-Mail: cbs@setarnet.aw.

Price per copy: AFL. 30.00 or US\$ 17.00

For mail orders outside Aruba include
US\$ 5.00 for postage and handling.

Payments should be settled in advance.

EXPLANATION OF SYMBOLS

- . = data not available
- * = provisional figures
- x = publication prohibited (confidential figures)
- = nil
- 0 (0,0) = less than half of unit employed
- blank = category not applicable
- < = less than, resp. smaller than
- > = more than, resp. greater than
- 1995 - 1996 = 1995 to 1996 inclusive
- 1995 / 1996 = average for the year 1995 up to and including 1996
- 1995 / '96 = crop year, financial year, school year, etc. beginning in 1995 and terminating in 1996

Individual figures in tables do not necessarily add to totals, because of rounding

Money figures are quoted in Aruban Florins (AFl.), unless otherwise stated

Revised figures are not marked as such.

LIST OF TABLES

	<u>PAGE:</u>
1. CLIMATE	
1. Temperature in degrees centigrade, precipitation and humidity	2
2. Wind, air pressure and duration sunshine	3
2. POPULATION	
1. Population, rate of population change and density of population	4
2. Live births, deaths, birth rate and death rate	6
3. Marriages and divorces	6
4. Legitimate and illegitimate live births by age mother	7
5. Age distribution	7
6. Population by language most spoken in the household (1981, 1991, 2000)	8
7. Population by religion (1981, 1991, 2000)	8
8. Average age of the population	9
9. Life expectancy of the population by age and sex	9
10. Vital statistics	9
11. Migration by nationality and sex	10
12. Population by nationality and sex (1981, 1991, 2000)	11
13. Population by place of birth and sex (1981, 1991, 2000)	11
3. PUBLIC HEALTH	
1. Hospitals and centers, number of beds, occupancy rate hospital	12
2. Health personnel per selected occupations	12
3. Geriatric homes	13
4. Physicians/dentists per 1000 inh. and inh. per physician/dentist	13
5A. Causes of death, 1994-1996	14
5B. Causes of death, 1997-1999	15
5C. Causes of death, 2000	16
5D. Causes of death by age (male), 1999	17
5E. Causes of death by age (female), 1999	18
5F. Causes of death by age (male), 2000	19
5G. Causes of death by age (female), 2000	20
6. Number of acceptors visits to the family planning foundation	21
7. New acceptors of contraceptive methods provided by the family planning foundation	21
8. Number of positive H.I.V.-results and registered AIDS-cases	21
4. HOUSING	
1. Electrical installations approved	22
2. Mortgages granted by FCCA	22
3. Utilities (Water, Electricity, Gas)	23
5. POLITICS	
1. Results of elections to Island Council and Parliament	24
2. Results of elections to the new Parliament by parties	24
6. EDUCATION	
1. General full-time education	26
2. Students by language mostly spoken at home and level of education	28
3. Students by place of residence and level of education	29
4. Final examination statistics	30
5. Loans for study by field of study and country of study	30
6. Number of grant-holders for study in Aruba and abroad	31
7. LABOUR	
1. Employed population by ISIC	32
2. Employed population by ISCO	33
3. Population by activity status, age and sex	34
4. Persons employed by the government by ministries	35

8. TRAFFIC AND TRANSPORT	
1. Number of motor-vehicles registered	36
2. Total volume of transported buspassengers	36
3. Ships into ports and pilotage dues by port	37
4. Landings of aircrafts & Revenues	37
5. Passengers travelling by air	37
6. Hotel rooms, time share properties and occupancy rates	37
7. Stay-over tourism	38
8. Stay-over tourism in some countries in the Caribbean	39
9. Cruise tourism	39
10. Cruise tourism in some countries in the Caribbean	40
11. Average length of stay by place of residence of visitors to Aruba	41
12. Type of accomodation used by the visitors	41
13. Travel arrangement of the visitors	42
14. Yearly household income of visitors	42
15. Average daily expenditure spent in Aruba per category	42
16. Local telephone and cellular	43
17. International telephone	43
18. Radio and television	44
19. Motor vehicle inspection	44
9. FOREIGN TRADE	
1. Import of goods, excluding mineral fuels, by section	45
2. Export of goods, excluding mineral fuels, by section	45
3. Imports by countries	48
4. Exports by countries	48
5. Goods for storage in warehouse, by section	49
6. Transit goods (release from warehouse) by section	49
7. Storage of goods (in warehouse) by countries	50
8. Transit goods (release from warehouse) by countries	50
10. MONEY AND BANKING	
1. Components of broad money	51
2. Foreign assets	52
3. Detailed balance sheet of the Centrale Bank van Aruba	52
4. Commercial banks: detailed balance sheet	53
5. Official foreign exchange selling rates	54
6. Mortgages	55
11. GROSS DOMESTIC PRODUCT	
1. Gross Domestic Product and per capita GDP	56
2. GDP in various countries	56
12. INVESTMENTS	
1. Investment in building by type	57
2. Number of buildings by type of construction: New	57
3. Number of buildings by type of construction: Expansion	57
4. Number of buildings by type of construction: Renovation	57
13. PUBLIC FINANCE	
1. Tax-income of Aruba	59
14. PRICES	
1. Consumer price index numbers	62
2. Consumer price index numbers by groups and sub-groups of consumption expenditures - Total population	64
15. SOCIAL AFFAIRS	
1. Social security	65
2. Minimum wages	65
3. Welfare benefits	65

LIST OF GRAPHS

	<u>PAGE:</u>
1. CLIMATE	
Graph 1A. Monthly precipitation in 2000 as compared to 1999	2
Graph 1B. Total precipitation, 1989 - 2001	3
Graph 1C. Average wind speed, 1989 - 2001	3
2. POPULATION	
Graph 2A. Annual rate of population change	4
Graph 2B. The evolution of the population of Aruba, 1982-2001	5
Graph 2C. Density of the population of Aruba, 1982-2001	5
Graph 2D. Divorces per 100 marriages	6
Graph 2E. Live births by age mother<19yrs (teenage pregnancy)	7
Graph 2F. Net migration by sex, 1990 - 2001	10
3. PUBLIC HEALTH	
Graph 3A. Physicians/specialists and dentists per 1000 inhabitants	13
Graph 3B. Positive HIV-results and registered AIDS-cases	21
4. HOUSING	
Graph 4A. Electrical installations approved	22
Graph 4B. Water-supply (% change)	23
Graph 4C. Electricity consumption (% change)	23
5. POLITICS	
Graph 5A. Turn-out of elections to Island Council and Parliament	25
Graph 5B. Results of election 1997 by parties	25
6. EDUCATION	
Graph 6A. Relative number of male students by level of education	27
Graph 6B. Relative number of female students by level of education	27
Graph 6C. Students by language mostly spoken and level of education	28
Graph 6D. Students by place of residence and level of education	29
Graph 6E. Percentage of students who passed their exams in scholastic years 1998/1999 and 1999/2000	30
Graph 6F. Number of grant-holders for study in Aruba and abroad	31
7. LABOUR	
Graph 7A. Employed population by ISIC, 2000	32
Graph 7B. Employed population by ISCO, 2000	33
Graph 7C. Persons employed by the government by ministries	35
8. TRAFFIC AND TRANSPORT	
Graph 8A. Number of passenger cars per 1000 inhabitants	36
Graph 8B. Stay-over tourism 2001 (relative)	38
Graph 8C. Stay-over tourism in some countries in the Caribbean	39
Graph 8D. Cruise tourism in some countries in the Caribbean	40
Graph 8E. Average length of stay by place of residence of visitors to Aruba	41
Graph 8F. Motor vehicle inspection	44
9. FOREIGN TRADE	
Graph 9A. Import of goods, excluding mineral fuels, by section	46
Graph 9B. Export of goods, excluding mineral fuels, by section	47
Graph 9C. Imports for Aruba by countries	48

10. MONEY AND BANKING	
Graph 10A. Components of broad money	51
Graph 10B. Official foreign exchange selling rates (Canadian Dollar, Pound Sterling, Neth. Guilder, Venezuelan Bolivar)	54
Graph 10C. New registration and cancellations of mortgages	55
11. GROSS DOMESTIC PRODUCT	
Graph 11A. GDP per capita in various countries (1998)	56
12. INVESTMENTS	
Graph 12A. Investment in buildings by type	58
Graph 12B. Number of buildings by type of construction: New	58
Graph 12C. Number of buildings by type of construction: Expansion	58
13. PUBLIC FINANCE	
Graph 13A. Tax-income of Aruba (Total taxes and retributions) 1997-2001	60
Graph 13B. Tax-income of Aruba (Direct taxes 2001)	60
Graph 13C. Tax-income of Aruba (Indirect taxes 2001)	61
Graph 13D. Tax-income of Aruba (Retributions 2001)	61
14. PRICES	
Graph 14A. Inflation in Aruba, 1988-2001 - Total population	62
Graph 14B. Inflation rate of some countries in the world	63

GENERAL CHARACTERISTICS OF ARUBA



LOCATION

Aruba is located at latitude 12° 30' North and longitude 70° West and lies about 32 km (19 miles) from the northern coast of Venezuela.

Aruba is 31 km (20 miles) long and 8 km (5 miles) wide, with an area of 180 sq. km. The island is divided in 8 regions and each region is subdivided in several zones.

DENSITY

In the year 2001 the density of the population was 515 inhabitants per km², as compared to 506 in 2000.

CLIMATE

The average and almost constant temperature is 28° C (82° F) with cooling north-east trade-wind. There are no tropical storms and hurricanes and the rainfall is very moderate.

LANGUAGE

Aruba's population of over 92,000 is made up of a mixture of people who came from all over the world to this island. Dutch is the official language with Papiamentu being the local language. English and Spanish are also widely spoken.

RELIGION

The majority of the people are Roman Catholic (81%) and 3% of the population are Protestant.

POLITICAL STRUCTURE

Head of State is the Queen, represented by a Governor. The island is governed by an executive council consisting of 8 Ministers who are appointed by the legislative council. This council consists of 21 elected members of Parliament.

Aruba also has two Ministers Plenipotentiary abroad, one representing the island in the Council of Ministers of the Kingdom in The Hague and the other one in Washington.

On January 1, 1986 Aruba obtained its "Status Aparte" and became a separate part within the Kingdom of the Netherlands.

CURRENCY UNIT

The official currency is the Aruban Florin (AWG) which is pegged to the US Dollar at US\$ 1.00 to Af. 1.79.

1. CLIMATE

1. TEMPERATURE IN DEGREES CENTIGRADE, PRECIPITATION & HUMIDITY

	JAN	FEB	MAR	APR	MAY	JUN	JUL	AUG	SEP	OCT	NOV	DEC	YEAR
--	-----	-----	-----	-----	-----	-----	-----	-----	-----	-----	-----	-----	------

QUEEN BEATRIX INTERNATIONAL AIRPORT ¹⁾

Average temperature ²⁾

1996	26.9	27.0	27.0	27.5	27.8	28.2	28.3	28.8	29.5	28.5	27.6	27.0	27.8
1997	26.4	27.0	26.8	27.8	28.6	28.9	28.7	29.0	29.9	29.5	28.8	28.3	28.3
1998	28.0	27.8	27.9	28.9	29.6	29.7	29.4	30.5	30.2	29.2	28.7	27.8	29.0
1999	26.7	26.7	27.7	27.9	28.8	29.1	29.1	29.9	29.5	28.7	28.3	26.9	28.3
2000	26.2	26.4	26.9	27.8	28.4	28.5	28.7	29.7	29.4	29.5	28.0	27.4	28.1
2001	27.0	26.5	27.0	27.8	28.8	28.7	29.2	29.8	29.5	29.4	29.1	28.5	28.4

Total precipitation (in mm)

1996	43	9	1	1	9	5	27	3	2	82	73	34	290
1997	43	34	12	0	0	72	11	0	4	59	43	0	278
1998	4	0	0	4	1	6	40	6	28	122	27	121	358
1999	63	15	1	54	2	18	16	30	69	90	152	312	822
2000	98	63	9	0	1	30	10	29	17	21	234	39	551
2001	9	18	0	0	4	14	5	11	18	12	10	34	137

Number of rain days ³⁾

1996	7	1	0	0	3	1	8	2	1	8	8	11	50
1997	11	9	4	0	0	8	2	0	2	5	5	0	46
1998	0	0	0	2	1	2	6	2	4	11	7	16	51
1999	13	3	0	4	1	5	3	4	7	11	14	18	83
2000	18	12	2	0	0	5	4	7	4	4	16	10	82
2001	3	6	0	0	1	4	3	3	4	7	6	10	47

Average relative humidity (in %) ⁴⁾

1996	81	80	79	79	83	82	83	82	82	85	86	80	82
1997	88	86	75	74	75	78	78	76	74	77	78	73	77
1998	76	77	79	80	82	83	79	73	74	78	76	80	78
1999	77	75	75	79	77	77	78	78	79	81	83	84	79
2000	81	78	81	82	82	81	78	72	74	73	78	75	78
2001	75	76	74	76	78	77	73	73	74	74	73	75	75

Source: Meteorological Service of Aruba

¹⁾ Before 1985 observations were made at Hato Airport, Curaçao, which was considered representative for the Leeward Islands (Aruba, Bonaire and Curacao).

²⁾ Average of daily 24 hourly observations.

³⁾ Days with 1,0 mm or more precipitation.

⁴⁾ Average of daily 24 hours observations.

GRAPH 1A.

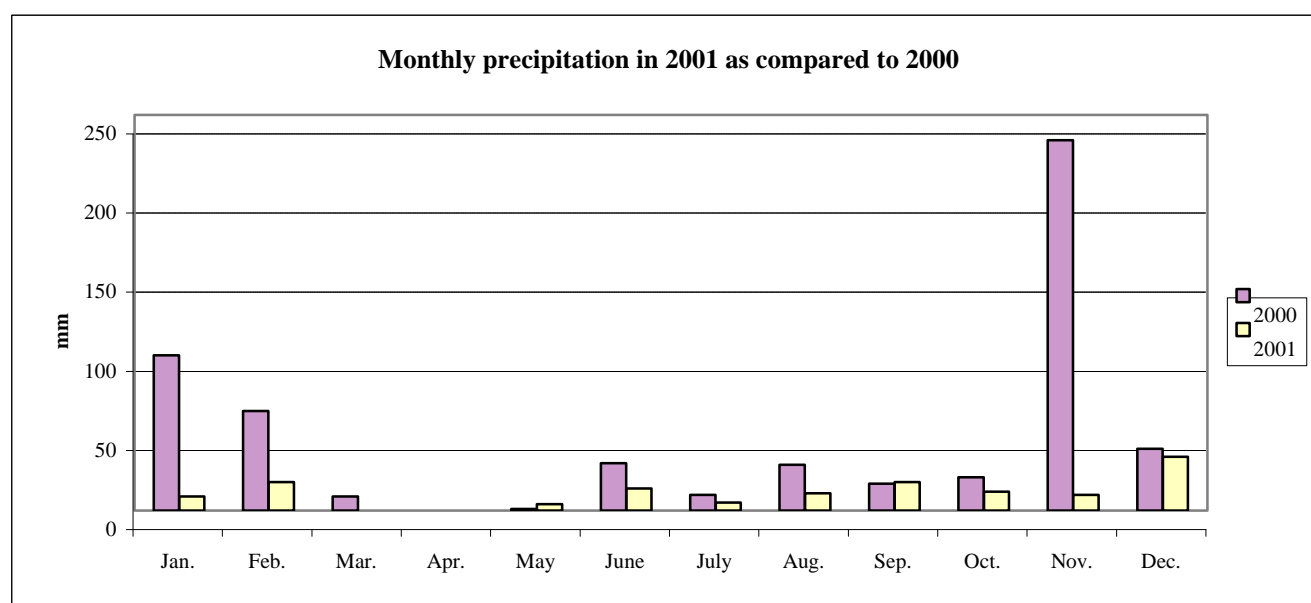

GRAPH 1B.

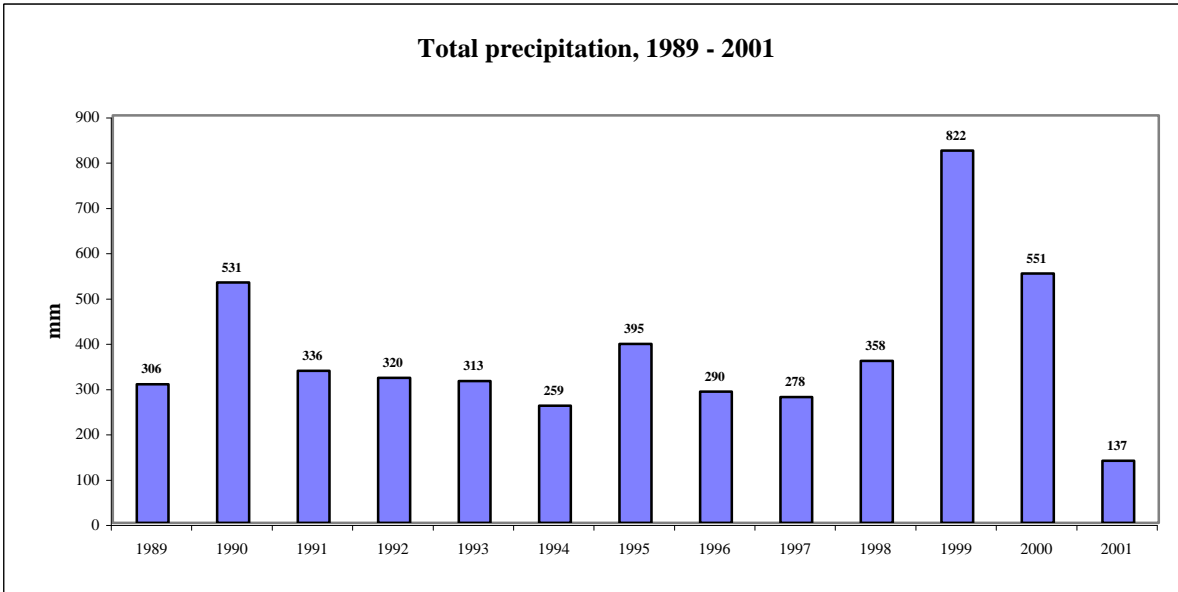

2. WIND, AIR PRESSURE AND DURATION SUNSHINE

YEAR	Average wind speed (in m/s) ¹⁾	Maximum wind gust (in m/s)	Average wind direction ¹⁾ ²⁾ ³⁾	Average air pressure (in mb) ¹⁾ ⁴⁾	Average daily duration sunshine (in hours and minutes) ²⁾
1996	7.5	20.6	83	1011	9:01
1997	8.1	21.1	88	1013	9:24
1998	7.6	22.6	92	1012	8:38
1999	6.9	21.6	91	1013	8:20
2000	7.3	19.5	.	1013	.
2001	7.9	21.1	.	1013	.

Source: Meteorological Service of Aruba

¹⁾ Average of daily 24 hours observations.

²⁾ The observations were made at Hato Airport, Curaçao, which was considered representative for the Leeward Islands.

³⁾ In degrees true North.

⁴⁾ Atmospheric pressure reduced to Mean Sea Level (MSL).

GRAPH 1C.

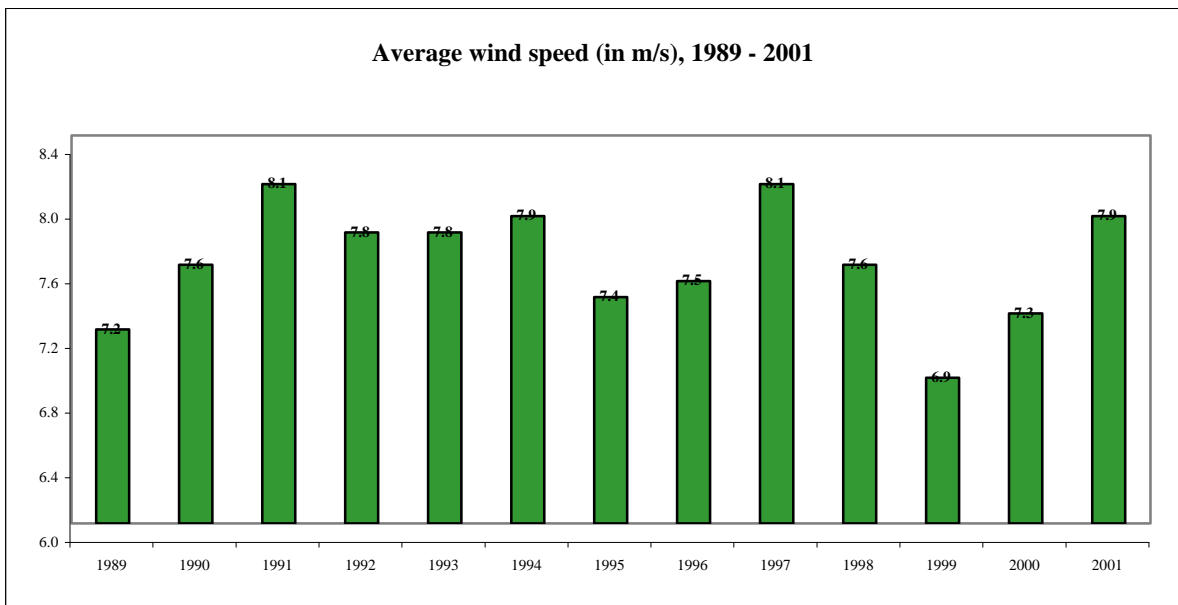

2. POPULATION

The population figures, presented here, are based on two sources:

- 1. The population censuses that were held in 1981, 1991 and 2000 and
- 2. The mutations in the population register, due to birth, death, marriage, divorce, domiciliation and departure.

At the bottom of each table, we indicated the source of the data. The Population Censuses of 1981, 1991 and 2000 showed discrepancies with the population figures presented by the Registry Office. In both instances, there were more persons registered than counted during the Population Censuses. The discrepancies between the two sources are mainly due to underreporting of departure at the Registry Office. The Central Bureau of Statistics uses a statistical method to make corrections for the errors in the reported migration figures.

1. POPULATION, RATE OF POPULATION CHANGE AND DENSITY OF POPULATION

Year	Population ¹⁾	Males	Females	Annual rate of population change (%) ²⁾	Density of population ³⁾ (inh./km ²)	Males per 1000 females
1985	61361	29657	31704	-3.61	341	935
1986	60361	29200	31161	-1.63	335	937
1987	59995	29032	30963	-0.61	333	938
1988	61045	29532	31513	1.75	339	937
1989	62497	30249	32248	2.38	347	938
1990	65939	32262	33677	5.51	366	958
1991	67382	33157	34225	2.19	374	969
1992	70629	34759	35870	4.82	392	969
1993	76742	37901	38840	8.66	426	976
1994	78450	38663	39786	2.23	436	972
1995	81160	39853	41307	3.45	451	965
1996	84883	41538	43344	4.59	472	958
1997	87720	42811	44909	3.34	487	953
1998	89183	43243	45940	1.67	495	941
1999	90135	43480	46655	1.07	501	932
2000	91065	43710	47355	1.03	506	923
2001	92638	44352	48286	1.73	515	919

Source: C.B.S. and Registry Office.

(Detailed items in this table do not necessarily add up to totals due to rounding)

- 1) The population of Aruba is based on the three Censuses -Febr. 1st., 1981, Oct. 6, 1991 and Oct. 14, 2000- and the mutations in the population registry, corrected for the migration growth.
- 2) The annual growth in percentage of the total population
- 3) Number of inhabitants per km². Area of Aruba: 180 km².

GRAPH 2A.

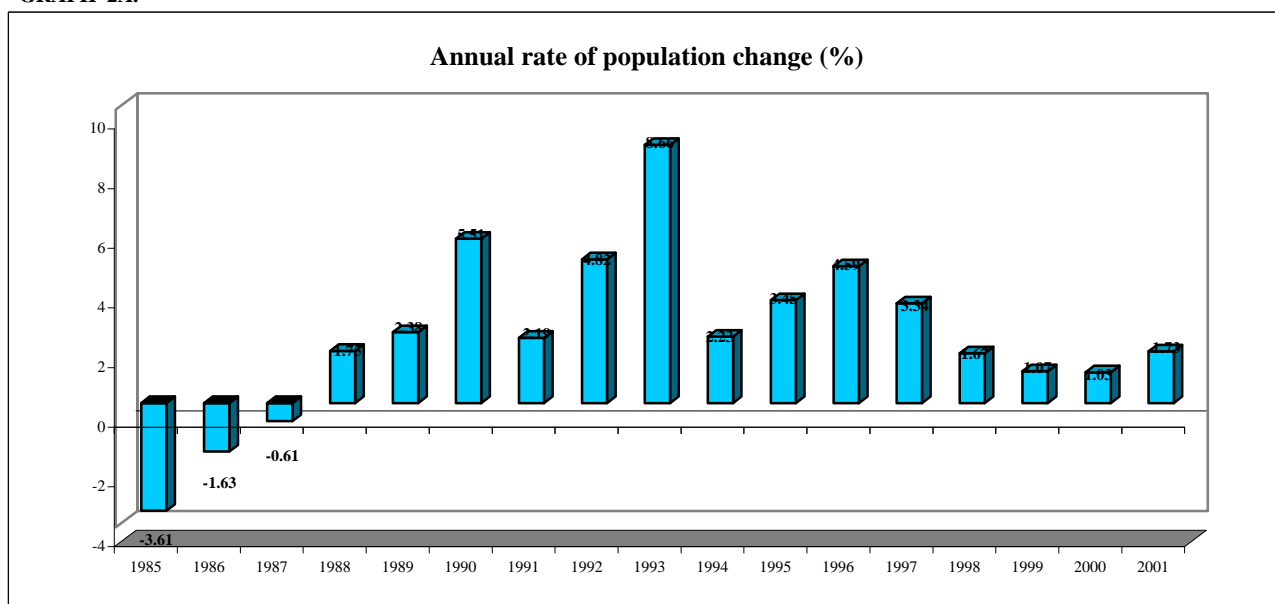

GRAPH 2B. THE EVOLUTION OF THE POPULATION OF ARUBA, 1982-2001

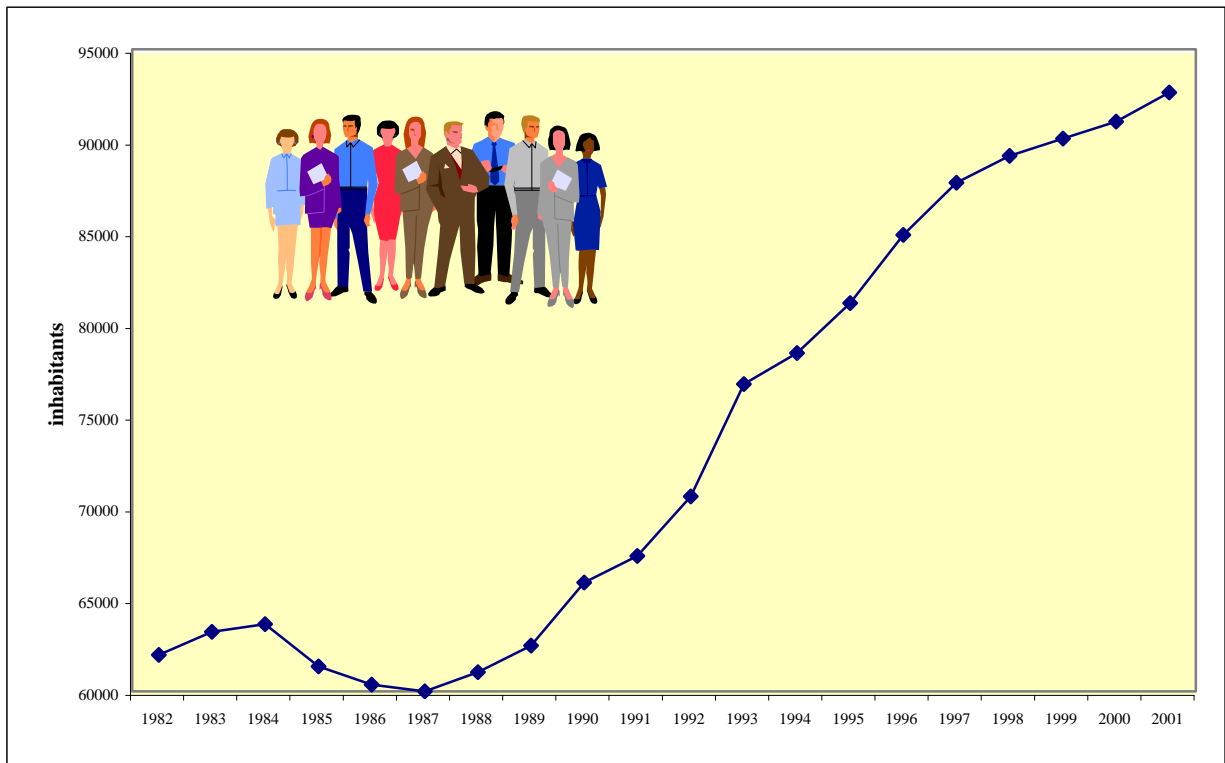

GRAPH 2C. DENSITY OF THE POPULATION OF ARUBA, 1982-2001

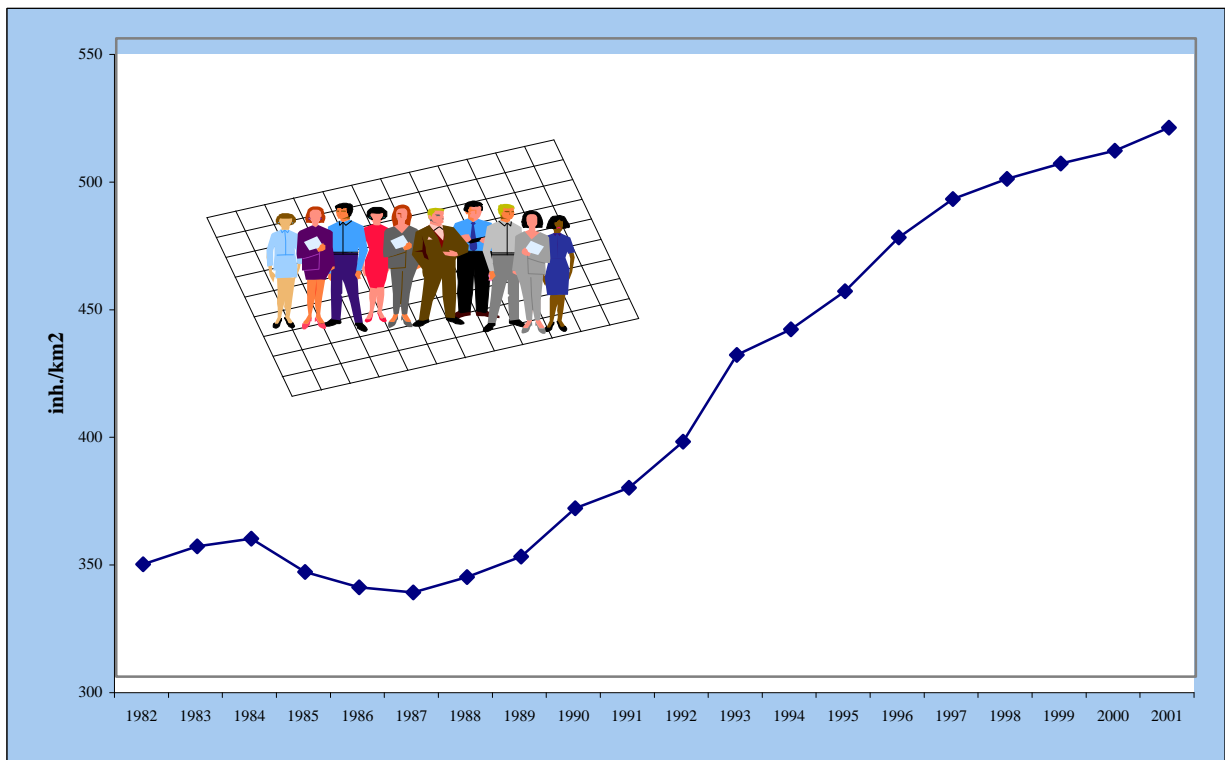

2. LIVE BIRTHS, DEATHS, BIRTH RATE²⁾ AND DEATH RATE³⁾

YEAR	Mid-year population ¹⁾	Live Births			Deaths			Birth rate (0/00)	Death rate (0/00)
		Tot.	Male	Female	Tot.	Male	Female		
1985	62760	1121	562	559	325	170	155	17.9	5.2
1986	61028	1023	532	491	374	192	182	16.8	6.1
1987	60192	1001	523	478	352	195	157	16.6	5.8
1988	60422	955	510	445	328	179	149	15.8	5.4
1989	61655	1141	548	593	367	215	152	18.5	6.0
1990	63509	1140	592	548	408	218	190	18.0	6.4
1991	67358	1157	620	537	425	240	185	17.2	6.3
1992	69005	1292	640	652	424	232	192	18.7	6.1
1993	73685	1337	689	648	402	218	184	18.1	5.5
1994	77595	1315	673	642	431	231	200	16.9	5.6
1995	79804	1419	736	683	504	286	218	17.8	6.3
1996	83021	1452	739	713	469	281	188	17.5	5.6
1997	86300	1457	771	686	497	290	207	16.9	5.8
1998	88451	1315	664	651	505	302	203	14.9	5.7
1999	89658	1225	631	594	554	298	256	13.7	6.2
2000	90735	1294	657	637	531	287	244	14.3	5.9
2001	91851	1266	638	628	477	276	201	13.8	5.2

Source: C.B.S. and Registry Office

1) Based on the number of inhabitants on June 30 of each year

2) The total live births per 1000 inhabitants (based on the mid-year population)

3) The total deaths per 1000 inhabitants (based on the mid-year population)

3. MARRIAGES AND DIVORCES

YEAR	Marriages	Divorces	Divorces per 100 Marriages
1985	431	171	39.7
1986	357	191	53.5
1987	380	214	56.3
1988	390	196	50.3
1989	443	216	48.8
1990	504	180	35.7
1991	515	209	40.6
1992	566	219	38.7
1993	643	231	35.9
1994	620	198	31.9
1995	591	246	41.6
1996	600	292	48.7
1997	592	305	51.5
1998	564	331	58.7
1999	578	292	50.5
2000	616	329	53.4
2001	546	332	60.8

Source: C.B.S. and Registry Office

GRAPH 2D.

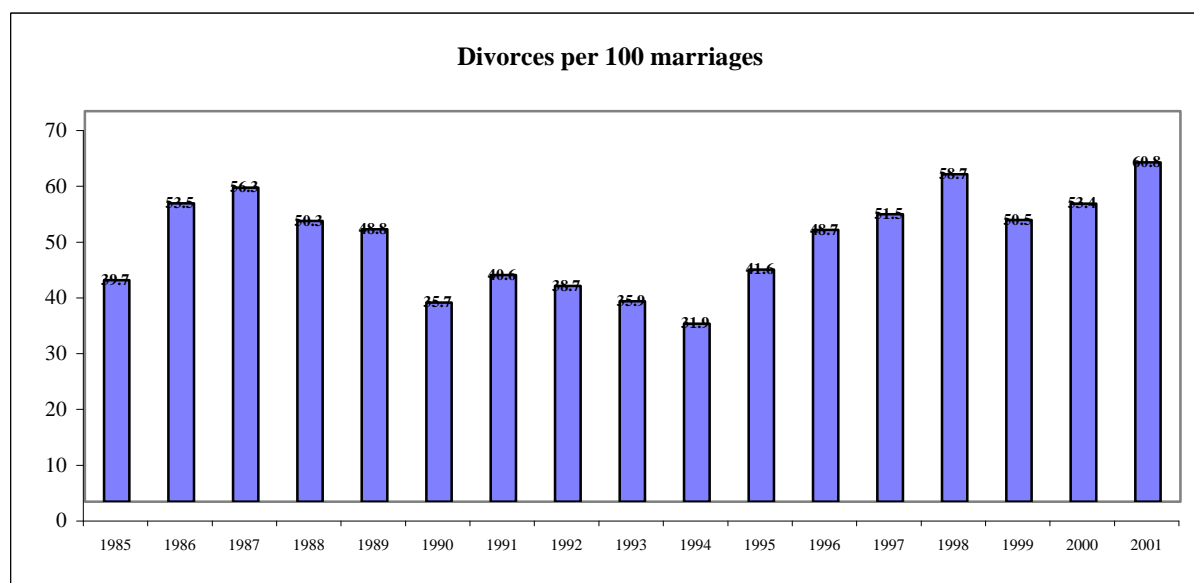

4. LEGITIMATE ¹⁾ AND ILLEGITIMATE ²⁾ LIVE BIRTHS BY AGE MOTHER

YEAR	AGE MOTHER																			
	<15		15-19		20-24		25-29		30-34		35-39		40-44		45-49		>50		TOTAL	
	Leg.	Illeg.	Leg.	Illeg.	Leg.	Illeg.	Leg.	Illeg.	Leg.	Illeg.	Leg.	Illeg.	Leg.	Illeg.	Leg.	Illeg.	Leg.	Illeg.	Leg.	Illeg.
1992	0	2	40	78	172	132	261	94	229	111	102	44	12	15	0	0	0	0	816	476
1993	0	0	34	89	162	132	273	102	248	106	97	57	24	12	0	1	0	0	838	499
1994	0	1	22	92	168	145	250	123	242	96	95	40	29	10	1	1	0	0	807	508
1995	0	2	21	105	183	153	277	120	256	102	112	63	12	12	1	0	0	0	862	557
1996	0	6	20	102	154	166	271	138	255	129	115	70	14	12	0	0	0	0	829	623
1997	2	1	16	116	127	161	265	143	259	114	139	60	21	24	3	3	3	0	835	622
1998 ³⁾	0	0	10	97	112	171	251	112	259	99	100	61	22	18	1	0	0	0	755	558
1999 ⁴⁾	0	4	23	101	120	140	232	118	224	83	104	43	18	14	1	0	1	0	723	503
2000	0	2	28	134	111	150	234	135	199	87	117	60	20	16	1	0	0	0	710	584
2001 ³⁾	0	2	21	111	130	134	207	132	207	89	142	50	22	16	1	0	0	0	730	534

¹⁾ Legitimate live births: children born of a legally married couple

³⁾ In 1998 and 2001 2 cases of legitimacy unknown

²⁾ Illegitimate live births: children born outside marriage

⁴⁾ In 1999 one case of legitimacy is age-unknown

GRAPH 2E.

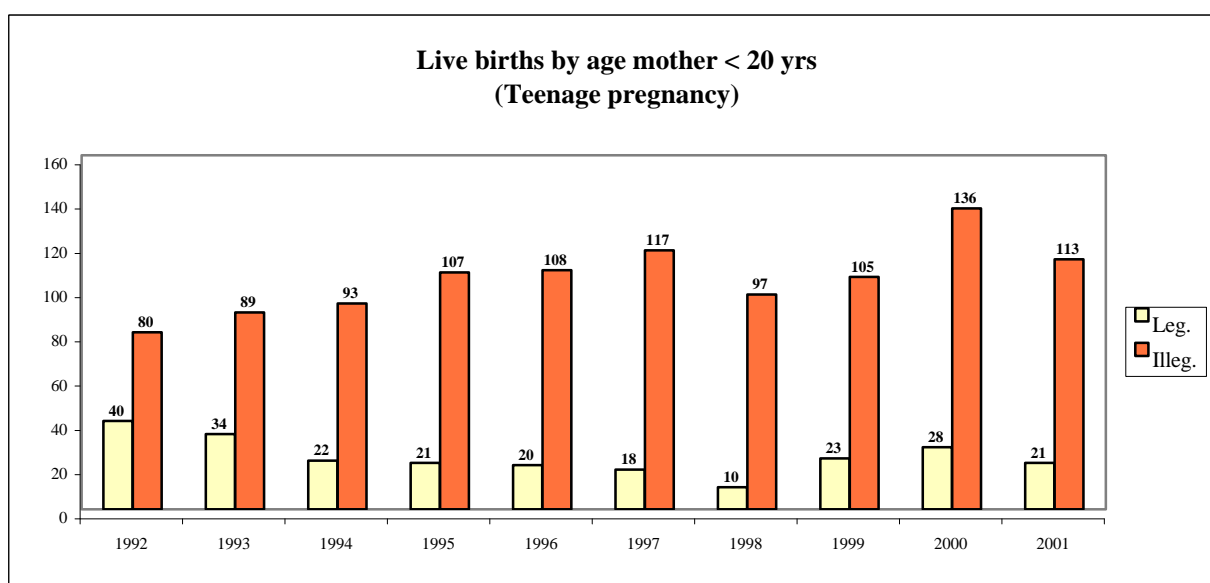

5. AGE DISTRIBUTION

AGE	2001		
	MALE	FEMALE	TOTAL
0 - 4	3624	3501	7125
5 - 9	3659	3570	7229
10 - 14	3463	3432	6895
15 - 19	3094	3095	6189
20 - 24	2595	2750	5345
25 - 29	3057	3403	6460
30 - 34	3740	4050	7790
35 - 39	4334	4720	9054
40 - 44	4079	4583	8662
45 - 49	3429	3868	7297
50 - 54	2700	3007	5707
55 - 59	2039	2290	4329
60 - 64	1620	1942	3562
65 - 69	1190	1517	2707
70 - 74	781	1041	1822
75 - 79	491	635	1126
80 - 84	282	454	736
85 - 89	123	259	383
90 - 94	42	120	162
95+	12	47	58
Total	44352	48286	92638

Source: Population Census 2000

(Detailed items in this table do not necessarily add up to totals due to rounding)

6. POPULATION BY LANGUAGE MOST SPOKEN IN THE HOUSEHOLD (1981, 1991, 2000)

	1981		1991		2000 ¹⁾	
	Absolute	Relative	Absolute	Relative	Absolute	Relative
Papiamento	48335	80.1	51061	76.6	59984	69.4
Spanish	1891	3.1	4946	7.4	11368	13.2
Dutch	3013	5.0	3626	5.4	5289	6.1
English	6393	10.6	5954	8.9	7001	8.1
Portuguese	245	0.4	185	0.3	225	0.3
Other	435	0.7	914	1.4	1781	2.1
Not rep.	-	-	-	-	759	0.9
Total	60312	100.0	66686	100.0	86407	100.0

Source: Population Censuses, 1981, 1991, 2000

¹⁾ Children in the age group 0-3 not included

7. POPULATION BY RELIGION (1981, 1991, 2000); in percentage

	1981	1991	2000
Roman Catholic	88.5	86.2	80.8
Methodist	2.4	1.6	1.2
Anglican	0.9	0.7	0.4
Protestant	2.8	2.7	2.5
Adventist	0.6	0.6	0.8
Evangelist	0.6	2.0	4.1
Jehova's Witness	1.1	1.3	1.5
Jewish	0.2	0.2	0.2
Other	1.3	1.8	3.9
No religion	1.6	2.7	3.9
Not reported	-	0.1	0.7

Source: Population Censuses, 1981, 1991, 2000

8. AVERAGE AGE OF THE POPULATION, DECEMBER 31

	1995	1996	1997	1998	1999	2000	2001
Total:	32.9	33.0	33.3	33.5	33.8	33.7	34.1
Males	32.0	32.2	32.4	32.6	32.9	32.8	33.2
Females	33.7	33.9	34.1	34.4	34.7	34.6	35.0

Source: Population Census 1991 & 2000 and Registry Office

9. LIFE EXPECTANCY OF THE POPULATION BY AGE AND SEX, 1991, 2000

AGE	1991		2000	
	MALE	FEMALE	MALE	FEMALE
At birth	71.10	77.12	70.01	76.02
1	70.87	76.68	69.40	75.71
5	67.05	72.80	65.45	71.87
10	62.41	67.99	60.49	67.02
15	57.46	63.02	55.57	62.02
20	52.56	58.06	50.92	57.16
25	47.78	53.18	46.66	52.53
30	43.25	48.36	42.27	47.71
35	38.50	43.42	37.68	43.05
40	33.99	38.68	33.03	38.31
45	29.69	33.88	28.54	33.55
50	25.25	29.40	24.20	28.88
55	21.41	24.61	20.06	24.35
60	17.43	20.43	16.26	20.52
65	13.73	16.60	13.10	16.74
70	10.41	12.24	10.44	13.14
75	7.98	8.91	8.11	10.37
80	6.03	5.99	5.68	7.52
85	4.56	2.63	3.87	5.49

Source: Population Census 1991 & 2000

10. VITAL STATISTICS

	1996	1997	1998	1999	2000	2001
Live births	1452	1457	1315	1225	1294	1266
Deaths	469	497	505	554	531	477
Natural increase	983	960	810	671	763	789
Domiciliation	4950	4007	3416	3345	3535	3386
Departures	1625	1566	2031	2265	2580	2602
Net migration	3325	2441	1385	1080	955	784
Total population change	4308	3401	2195	1773	1718	1573
Live births:						
- number of boys per 100 girls	103.6	112.4	102.0	106.2	103.1	101.6
Number of illegitimate live births per 100 live births	42.9	42.7	42.4	41.1	45.1	42.2
Marriages per 1000 inhabitants	7.1	6.7	6.3	6.4	6.8	5.9

Source: C.B.S. and Registry Office

11. MIGRATION BY NATIONALITY AND SEX

	1996		1997		1998		1999		2000		2001	
	Male	Fem.	Male	Fem.	Male	Fem.	Male	Fem.	Male	Fem.	Male	Fem.
DOMICILIATION:												
Dutch nationals	986	932	872	869	.	.	629	619	623	606	740	695
Foreigners	1418	1614	1054	1212	.	.	926	1171	1073	1233	810	1141
TOTAL	2404	2546	1926	2081	1588	1828	1555	1790	1696	1839	1550	1836
DEPARTURES:												
Dutch nationals	638	634	628	657	.	.	929	958	1064	996	1115	1140
Foreigners	131	222	114	167	.	.	164	214	225	295	155	192
TOTAL	769	856	742	824	1008	1023	1093	1172	1289	1291	1270	1332
Net migration	1635	1690	1184	1257	580	805	462	618	407	548	280	504

Source: Registry Office

(Detailed items in this table do not necessarily add up to totals due to rounding)

GRAPH 2F.

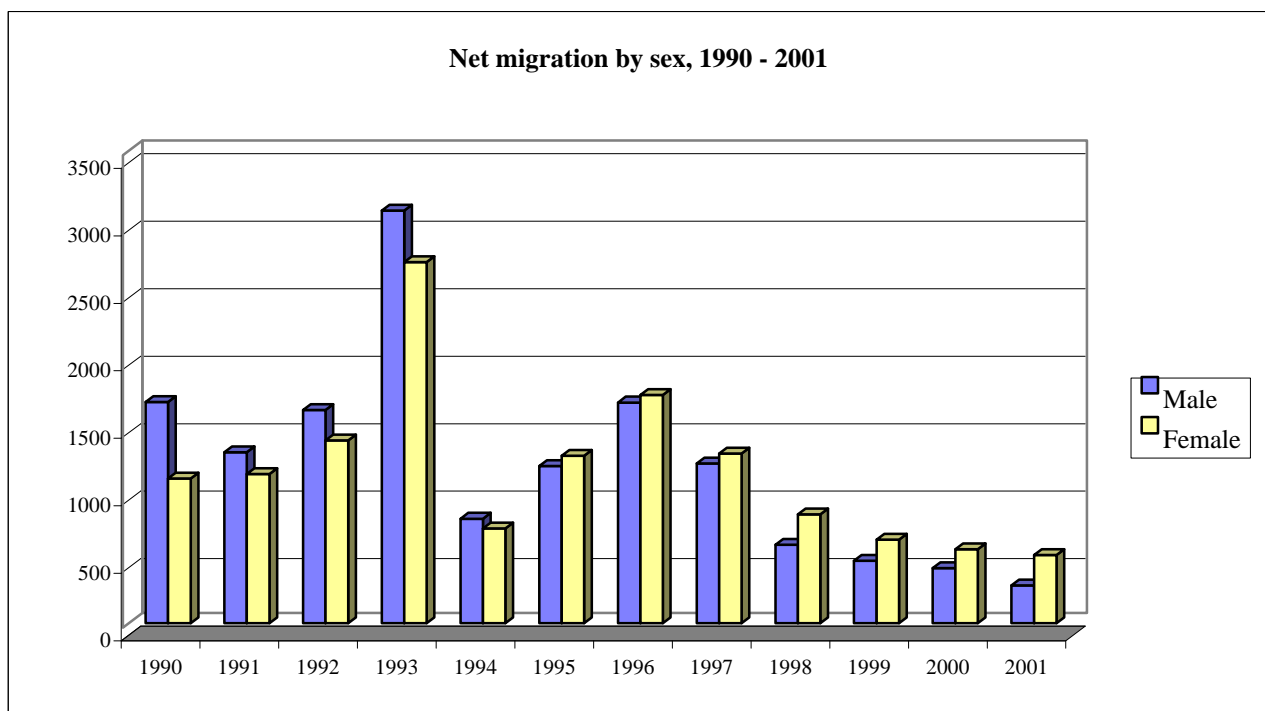

12. POPULATION BY NATIONALITY AND SEX (1981, 1991, 2000)

		1981		1991		2000	
		Absolute	Relative	Absolute	Relative	Absolute	Relative
Dutch		56574	93.8	59469	89.2	73440	81.1
	Males	27817	94.8	29636	90.3	35784	82.4
	Females	28757	92.8	29833	88.1	37656	80.0
American		387	0.6	503	0.8	656	0.7
	Males	188	0.6	242	0.7	334	0.8
	Females	199	0.6	261	0.8	322	0.7
Colombian		495	0.8	1345	2.0	5769	6.4
	Males	194	0.7	535	1.6	2360	5.4
	Females	301	1.0	810	2.4	3408	7.2
Venezuelan		448	0.7	1126	1.7	2516	2.8
	Males	263	0.9	684	2.1	1380	3.2
	Females	185	0.6	442	1.3	1136	2.4
Dom. Rep.		401	0.7	1479	2.2	2139	2.4
	Males	100	0.3	404	1.2	688	1.6
	Females	301	1.0	1075	3.2	1451	3.1
Portuguese		199	0.3	139	0.2	82	0.1
	Males	113	0.4	76	0.2	50	0.1
	Females	86	0.3	63	0.2	32	0.1
Other nationalities		1808	3.0	2626	3.9	5905	6.5
	Males	665	2.3	1244	3.8	2838	6.5
	Females	1143	3.7	1382	4.1	3067	6.5
Total		60312	100.0	66687	100.0	90506	100.0
	Males	29340	100.0	32821	100.0	43434	100.0
	Females	30972	100.0	33866	100.0	47072	100.0

Source: Population Censuses, 1981, 1991, 2000

13. POPULATION BY PLACE OF BIRTH AND SEX (1981, 1991, 2000)

		1981		1991		2000	
		Absolute	Relative	Absolute	Relative	Absolute	Relative
Aruba		49157	81.5	50525	75.8	59886	66.2
	Males	24525	83.6	25487	77.7	29649	68.3
	Females	24632	79.5	25038	73.9	30237	64.2
Neth. Antilles		4115	6.8	3289	4.9	3555	3.9
	Males	2054	7.0	1692	5.2	1858	4.3
	Females	2061	6.7	1597	4.7	1697	3.6
The Netherlands		1378	2.3	2296	3.4	3755	4.1
	Males	700	2.4	1189	3.6	1923	4.4
	Females	678	2.2	1108	3.3	1832	3.9
Colombia		946	1.6	2027	3.0	7192	7.9
	Males	292	1.0	758	2.3	2848	6.6
	Females	654	2.1	1269	3.7	4344	9.2
Venezuela		414	0.7	1254	1.9	2914	3.2
	Males	205	0.7	722	2.2	1570	3.6
	Females	209	0.7	532	1.6	1344	2.9
Dominican Republic		935	1.6	2237	3.4	3692	4.1
	Males	222	0.8	599	1.8	1103	2.5
	Females	713	2.3	1638	4.8	2589	5.5
Other		3367	5.6	5058	7.6	8997	9.9
	Males	1342	4.6	2374	7.2	4217	9.7
	Females	2025	6.5	2684	7.9	4780	10.2
Place of birth		517	0.6
Not reported	Males	267	0.6
	Females	250	0.5
Total		60312	100.0	66687	100.0	90508	100.0
	Males	29340	100.0	32821	100.0	43435	100.0
	Females	30972	100.0	33866	100.0	47073	100.0

Source: Population Censuses, 1981, 1991, 2000

(Detailed items in this table do not necessarily add up to totals due to rounding)

3. PUBLIC HEALTH

1. HOSPITALS AND CENTERS, NUMBER OF BEDS, OCCUPANCY RATE HOSPITAL

	1995	1996	1997	1998	1999	2000
<u>DR. HORACIO ODUBER HOSPITAL:</u>						
Number of beds	279	286	307	305	305	305
Occupancy rate (%)	92.5	88.3	92.1	93.1	93.3	92.0
Average length of hospitalisation (days)	10.2	9.1	9.5	10.0	9.4	8.7
Admissions (x1000)	10.2	10.7	10.9	10.4	11.0	11.7
<u>MEDICAL CENTER SAN NICOLAS:</u>						
Number of beds	3	3	3	3	3	3

Source: Dr. Horacio Oduber Hospital

2. HEALTH PERSONNEL PER SELECTED OCCUPATIONS, DECEMBER 31

	1996	1997	1998	1999	2000	2001
General Physicians	32	32	34	34	38	37
Specialists,	49	52	57	61	67	69
of which: Anaesthesiologists	2	4	4	4	4	4
General surgeons	5	5	4	4	6	7
Dermatologists	2	2	3	3	3	3
Emergency physicians	4	4	4	4	6	5
Gynaecologists	3	3	4	4	5	5
Internists	6	6	9	11	10	11
Pediatricians	3	4	4	4	4	4
Thorax surgeons	1	1
Neurosurgeons	1	1	1	1	1	1
Neurologists/Psychiatrists	3	3	3	3	3	3
Psychiatrists	2	2	3	3	3	3
Ophthalmologists	3	3	3	3	3	3
Orthopaedic surgeons	2	2	2	3	4	4
Radiologists	2	2	2	2	2	2
Traumatologists	1	1	1	1	1	1
Otorhinolaryngologists	2	2	3	3	3	3
Anatomical Pathologists	1	1	1	2	2	2
Urologists	1	1	1	1	1	1
Plastic surgeons	1	1	1	1	1	1
Cardiologist	4	4	4	4	4	5
Emergency specialist	1	1
Physicians employed by the Government	8	9	12	11	10	10
of which: Controlling physicians	5	5	5	4	4	4
School physicians	3	4	6	6	5	5
Other	.	.	1	1	1	1
Other physicians,	8	8	7	9	9	9
of which: Controlling physicians - S.V.B.	7	7	5	7	7	7
Army physicians	1	1	1	1	1	1
Other-AZV	.	.	1	1	1	1
Dentists/orthodontists	21	23	27	29	29	29
Pharmacists	15	15	16	16	18	19
Veterinarians	4	4	4	4	4	5
Psychologists	4	4
Midwives	3	3	3	3	3	5

Source: Department of Public Health

3. GERIATIC HOMES, DECEMBER 31

	1996	1997	1998	1999	2000	2001
NUMBER OF BEDS						
Huize Maria Stella - Savaneta	104	104	100	100	101	101
Verpleegtehuis Oranjestad	104	104	104	104	104	104
Verpleegtehuis San Nicolas	48	48	44	48	48	48
TOTAL	256	256	248	252	253	253

Source: S.A.B.A. (= Foundation for the care of the elderly)

4. PHYSICIANS/DENTISTS¹⁾ PER 1000 INHABITANTS & INH. PER PHYSICIAN/DENTIST¹⁾

Year	Mid-year Population	Phys./ Spec. per 1000 inhabitants	Dentists/Orthod. per 1000 inhabitants	Inhabitants per Phys./Spec.	Inhabitants per Dentist/Orthod.
1990	63509	1.09	0.28	920	3528
1991	67358	1.10	0.28	910	3545
1992	69005	1.07	0.30	937	3286
1993	73685	1.11	0.34	902	2947
1994	77595	1.13	0.32	888	3104
1995	79804	1.28	0.25	782	3990
1996	83021	1.17	0.25	856	3953
1997	86300	1.17	0.27	854	3752
1998	88451	1.24	0.31	804	3276
1999	89658	1.28	0.32	780	3092
2000	90735	1.37	0.32	732	3129
2001	91851	1.36	0.32	735	3167

Source: Department of Public Health and C.B.S.

1) incl. Orthodontists

GRAPH 3A. PHYSICIANS/SPECIALISTS AND DENTISTS PER 1000 INHABITANTS

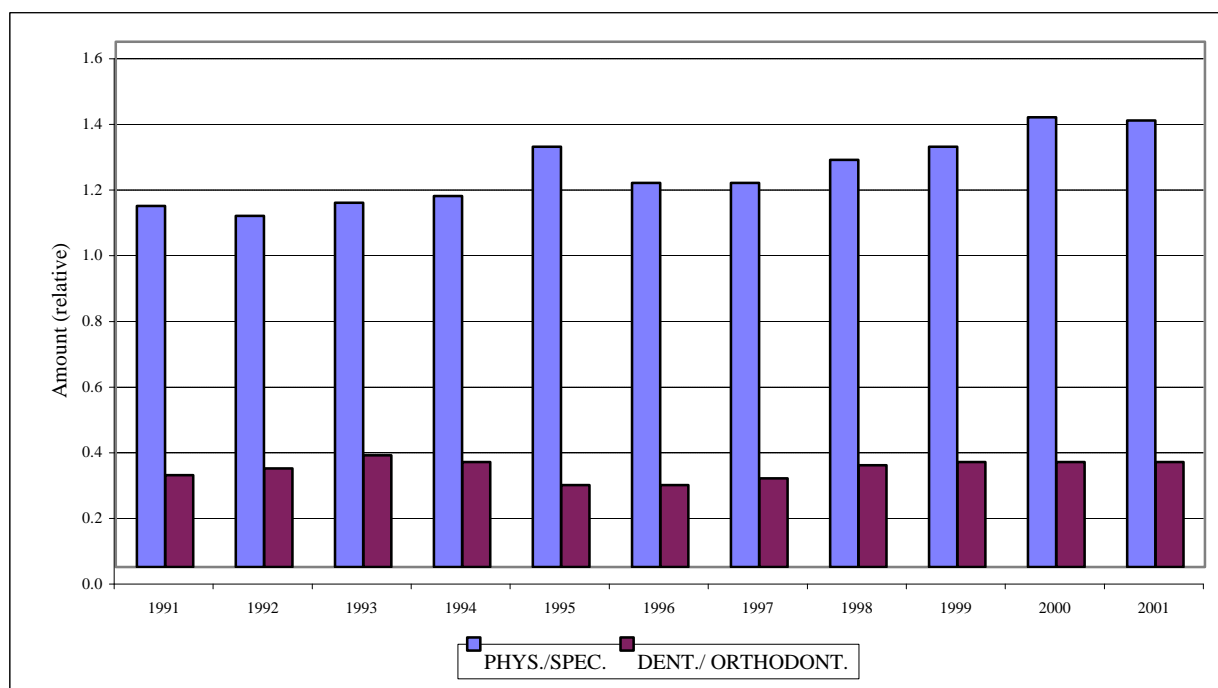

5A. CAUSES OF DEATH, 1994-1996

CAUSES OF DEATH	1994			1995				1996		
	Male	Female	Total	Male	Female	Unspec.	Total	Male	Female	Total
SYMPTOMS, SIGNS AND ILL-DEFINED CONDITIONS	25	24	49	15	18	0	33	12	8	20
COMMUNICABLE DISEASES	11	11	22	15	16	0	31	12	13	25
Intestinal infectious diseases	0	0	0	0	1	0	1	0	0	0
Tuberculosis	0	0	0	0	0	0	0	0	0	0
Certain diseases preventable by immunization	0	0	0	0	0	0	0	1	0	1
Certain vector-borne diseases	0	0	0	0	0	0	0	0	0	0
Septicemia	1	3	4	2	9	0	11	8	8	16
Syphilis and other venereal diseases	0	0	0	0	0	0	0	0	0	0
Meningitis	0	0	0	1	0	0	1	0	0	0
Acute respiratory infections	10	7	17	11	5	0	16	0	1	1
Other infectious and parasitic diseases	0	1	1	1	1	0	2	0	2	2
HIV/AIDS	-	-	-	-	-	-	-	3	2	5
NEOPLASMS	42	39	81	55	50	0	105	54	38	92
Malignant neoplasm of stomach	8	4	12	5	5	0	10	3	4	7
Malignant neoplasm of colon	0	2	2	0	4	0	4	1	6	7
Malignant neoplasm of digestive organs and peritoneum, other than stomach and colon	10	6	16	9	10	0	19	9	6	15
Malignant neoplasm of trachea, bronchus and lung	7	1	8	14	5	0	19	10	1	11
Malignant neoplasm of respiratory and intrathoracic organs except trachea, bronchus and lung	2	0	2	1	1	0	2	1	0	1
Malignant neoplasm of female breast	0	11	11	0	11	0	11	0	9	9
Malignant neoplasm of cervix uteri, and uterus, body and unspecified parts	0	5	5	0	2	0	2	0	3	3
Malignant neoplasm of prostate	5	0	5	8	0	0	8	11	0	11
Malignant neoplasm of bladder and other genitourinary organs	2	6	8	4	4	0	8	2	3	5
Malignant neoplasm of lymphatic and hematopoietic tissue	0	1	1	7	3	0	10	5	4	9
Other malignant neoplasms	7	3	10	7	5	0	12	12	2	14
Benign neoplasms, carcinoma in situ, and neoplasms of uncertain behavior and of unspecified nature	1	0	1	0	0	0	0	0	0	0
DISEASES OF CIRCULATORY SYSTEM	88	73	161	98	91	1	190	99	69	168
Acute rheumatic fever and chronic rheumatic heart disease	0	0	0	0	0	0	0	0	0	0
Hypertensive disease	2	3	5	3	1	0	4	1	2	3
Ischemic heart disease	23	21	44	33	22	0	55	31	23	54
Diseases of pulmonary circulation and other forms of heart disease	30	28	58	32	35	1	68	36	19	55
Cerebrovascular disease	27	18	45	20	29	0	49	28	22	50
Atherosclerosis	4	1	5	7	3	0	10	3	1	4
Other diseases of circulatory system	2	2	4	3	1	0	4	0	2	2
CERTAIN CONDITIONS ORIGINATING IN PERINATAL PERIOD	8	3	11	3	4	1	8	4	2	6
Maternal conditions affecting fetus or newborn	1	0	1	0	0	0	0	0	0	0
Obstetric complications affecting fetus and newborn, and birth trauma	5	0	5	1	1	1	3	0	0	0
Slow fetal growth, fetal malnutrition and immaturity	0	0	0	0	0	0	0	0	0	0
Hypoxia, birth asphyxia and other respiratory conditions	0	1	1	0	1	0	1	1	1	2
Hemolytic disease of fetus or newborn	0	0	0	0	0	0	0	0	0	0
Other conditions originating in perinatal period	2	2	4	2	2	0	4	3	1	4
EXTERNAL CAUSES OF INJURY AND POISONING	22	5	27	46	8	0	54	26	11	37
Motor vehicle traffic accidents	6	2	8	14	4	0	18	1	0	1
Other transport accidents	0	0	0	1	0	0	1	8	5	13
Accidental poisoning	0	0	0	6	1	0	7	3	0	3
Misadventures during medical care, abnormal reactions and late complications, and drugs and medicaments causing adverse effects in therapeutic use	0	0	0	0	0	0	0	0	0	0
Accidental falls	2	0	2	0	0	0	0	1	0	1
Accidents caused by fire and flames	0	1	1	0	0	0	0	1	1	2
Accidental drowning and submersion	7	1	8	3	1	0	4	5	2	7
Accidents caused by machinery and by cutting and piercing instruments	0	0	0	1	0	0	1	0	0	0
Accidents caused by firearm missile	0	0	0	0	0	0	0	0	0	0
Other accidents, including late effects	3	1	4	3	1	0	4	2	0	2
Suicide and self-inflicted injury	1	0	1	8	0	0	8	1	0	1
Homicide and injury purposely inflicted by other person, injury resulting from operations of war, and injury due to legal intervention	1	0	1	6	0	0	6	1	2	3
Injury undetermined whether accidentally or purposely inflicted	2	0	2	4	1	0	5	3	1	4
ALL OTHER DISEASES	38	34	72	58	34	0	92	69	47	116
Diabetes mellitus	8	11	19	12	12	0	24	14	14	28
Nutritional deficiencies and anemias	0	0	0	1	2	0	3	2	2	4
Mental disorders	2	0	2	4	0	0	4	2	0	2
Diseases of nervous system, other than meningitis	5	0	5	5	2	0	7	5	2	7
Bronchitis, chronic and unspecified emphysema and asthma	0	1	1	1	0	0	1	5	0	5
Other chronic pulmonary disease, pulmonary diseases due to external agents and other diseases of respiratory system	0	3	3	0	1	0	1	13	7	20
Appendicitis, hernia of abdominal cavity, and intestinal obstruction without mention of hernia	0	0	0	0	1	0	1	2	0	2
Chronic liver disease and cirrhosis	0	0	0	9	0	0	9	3	3	6
Diseases of other parts of digestive system	12	4	16	7	3	0	10	7	6	13
Diseases of urinary system	4	6	10	10	7	0	17	7	4	11
Hyperplasia of prostate	2	0	2	0	0	0	0	0	0	0
Complications of pregnancy, childbirth and the puerperium	0	0	0	0	0	0	0	0	0	0
Congenital anomalies	3	1	4	0	2	0	2	1	1	2
Residual	2	8	10	9	4	0	13	8	8	16
TOTAL	234	189	423	290	221	2	513	276	188	464

Source: Department of Public Health
Epidemiology and Research

5B. CAUSES OF DEATH, 1997-1999

CAUSES OF DEATH	1997			1998			1999		
	Male	Female	Total	Male	Female	Total	Male	Female	Total
SYMPTOMS, SIGNS AND ILL-DEFINED CONDITIONS	21	14	35	11	15	26	22	18	40
COMMUNICABLE DISEASES	32	20	52	28	22	50	21	23	44
Intestinal infectious diseases	1	2	3	1	1	2	0	2	2
Tuberculosis	1	0	1	1	0	1	1	0	1
Certain diseases preventable by immunization	0	0	0	0	0	0	0	0	0
Certain vector-borne diseases	0	0	0	0	0	0	0	1	1
Septicemia	8	8	16	8	7	15	8	6	14
Syphilis and other venereal diseases	0	0	0	0	0	0	0	0	0
Meningitis	0	1	1	0	0	0	1	0	1
Acute respiratory infections	17	7	24	12	14	26	5	8	13
Other infectious and parasitic diseases	1	1	2	1	0	1	1	1	2
HIV/AIDS	4	1	5	5	0	5	5	5	10
NEOPLASMS	43	42	85	62	48	110	56	49	105
Malignant neoplasm of stomach	4	1	5	6	2	8	3	5	8
Malignant neoplasm of colon	4	7	11	4	4	8	2	3	5
Malignant neoplasm of digestive organs and peritoneum, other than stomach and colon	7	7	14	11	8	19	3	8	11
Malignant neoplasm of trachea, bronchus and lung	11	2	13	11	4	15	9	2	11
Malignant neoplasm of respiratory and intrathoracic organs except trachea, bronchus and lung	4	1	5	2	0	2	1	1	2
Malignant neoplasm of female breast	0	11	11	0	16	16	0	6	6
Malignant neoplasm of cervix uteri, and uterus, body and unspecified parts	0	3	3	0	4	4	0	8	8
Malignant neoplasm of prostate	7	0	7	9	0	9	10	0	10
Malignant neoplasm of bladder and other genitourinary organs	2	5	7	2	3	5	7	5	12
Malignant neoplasm of lymphatic and hematopoietic tissue	3	2	5	3	2	5	6	2	8
Other malignant neoplasms	1	3	4	13	5	18	15	9	24
Benign neoplasms, carcinoma in situ, and neoplasms of uncertain behavior and of unspecified nature	0	0	0	1	0	1	0	0	0
DISEASES OF CIRCULATORY SYSTEM	89	77	166	100	70	170	108	95	203
Acute rheumatic fever and chronic rheumatic heart disease	0	0	0	0	0	0	0	1	1
Hypertensive disease	3	2	5	8	8	16	9	5	14
Ischemic heart disease	30	12	42	23	15	38	36	31	67
Diseases of pulmonary circulation and other forms of heart disease	33	36	69	36	20	56	27	37	64
Cerebrovascular disease	19	22	41	25	25	50	31	18	49
Atherosclerosis	1	4	5	4	2	6	2	2	4
Other diseases of circulatory system	3	1	4	4	0	4	3	1	4
CERTAIN CONDITIONS ORIGINATING IN PERINATAL PERIOD	4	1	5	3	3	6	2	4	6
Maternal conditions affecting fetus or newborn	1	0	1	0	0	0	1	1	2
Obstetric complications affecting fetus and newborn, and birth trauma	1	0	1	2	1	3	0	0	0
Slow fetal growth, fetal malnutrition and immaturity	1	0	1	0	0	0	0	1	1
Hypoxia, birth asphyxia and other respiratory conditions	0	0	0	0	1	1	0	0	0
Hemolytic disease of fetus or newborn	0	0	0	0	0	0	0	0	0
Other conditions originating in perinatal period	1	1	2	1	1	2	1	2	3
EXTERNAL CAUSES OF INJURY AND POISONING	33	14	47	40	8	48	39	6	45
Motor vehicle traffic accidents	1	1	2	1	1	2	9	3	12
Other transport accidents	4	2	6	13	2	15	4	0	4
Accidental poisoning	3	0	3	9	2	11	6	0	6
Misadventures during medical care, abnormal reactions and late complications, and drugs and medicaments causing adverse effects in therapeutic use	0	0	0	0	0	0	0	0	0
Accidental falls	0	0	0	2	0	2	0	1	1
Accidents caused by fire and flames	0	0	0	3	0	3	1	1	2
Accidental drowning and submersion	7	2	9	3	0	3	6	0	6
Accidents caused by machinery and by cutting and piercing instruments	0	0	0	0	0	0	0	0	0
Accidents caused by firearm missile	2	0	2	0	0	0	0	0	0
Other accidents, including late effects	1	3	4	2	0	2	2	0	2
Suicide and self-inflicted injury	9	2	11	6	2	8	9	0	9
Homicide and injury purposely inflicted by other person, injury resulting from operations of war, and injury due to legal intervention	3	1	4	1	1	2	1	1	2
Injury undetermined whether accidentally or purposely inflicted	3	3	6	0	0	0	1	0	1
ALL OTHER DISEASES	65	37	102	43	44	87	47	57	104
Diabetes mellitus	12	11	23	13	14	27	5	16	21
Nutritional deficiencies and anemias	0	2	2	0	0	0	2	1	3
Mental disorders	6	1	7	2	2	4	3	1	4
Diseases of nervous system, other than meningitis	5	3	8	2	2	4	4	5	9
Bronchitis, chronic and unspecified emphysema and asthma	9	0	9	1	3	4	3	1	4
Other chronic pulmonary disease, pulmonary diseases due to external agents and other diseases of respiratory system	1	1	2	3	0	3	1	0	1
Appendicitis, hernia of abdominal cavity, and intestinal obstruction without mention of hernia	0	4	4	1	1	2	3	0	3
Chronic liver disease and cirrhosis	5	1	6	3	1	4	8	3	11
Diseases of other parts of digestive system	6	4	10	3	4	7	5	4	9
Diseases of urinary system	11	5	16	6	6	12	7	9	16
Hyperplasia of prostate	1	0	1	0	0	0	0	0	0
Complications of pregnancy, childbirth and the puerperium	0	0	0	1	0	1	0	0	0
Congenital anomalies	2	1	3	0	0	0	0	3	3
Residual	7	4	11	8	11	19	6	14	20
TOTAL	287	205	492	287	210	497	295	252	547

Source: Department of Public Health
Epidemiology and Research

5C. CAUSES OF DEATH, 2000

CAUSES OF DEATH	2000		
	Male	Female	Total
SYMPTOMS, SIGNS AND ILL-DEFINED CONDITIONS	20	28	48
COMMUNICABLE DISEASES	21	17	38
Intestinal infectious diseases	2	1	3
Septicemia, except neonatal	9	8	17
Syphilis and other venereal diseases	0	0	0
Meningitis	1	0	1
Acute respiratory infections	8	5	13
Other infectious and parasitic diseases	0	1	1
HIV/AIDS	1	2	3
NEOPLASMS	61	58	119
Malignant neoplasm of stomach	5	4	9
Malignant neoplasm of colon and rectosigmoid junction	4	1	5
Malignant neoplasm of digestive organs and peritoneum, except stomach and colon	7	6	13
Malignant neoplasm of trachea, bronchus and lung	11	5	16
Malignant neoplasm of respiratory and intrathoracic organs except trachea, bronchus and lung	2	0	2
Malignant neoplasm of female breast	0	8	8
Malignant neoplasm of cervix uteri	0	1	1
Malignant neoplasm of prostate	12	0	12
Leukemia	4	1	5
Malignant neoplasm of other genitourinary organs	2	7	9
Malignant neoplasm of lymphoid, other hematopoietic and related tissue	1	2	3
Malignant neoplasm of other and unspecified sites	13	21	34
Carcinoma in situ, benign neoplasms and neoplasms of uncertain behavior and of unspecified nature	0	2	2
DISEASES OF CIRCULATORY SYSTEM	98	83	181
Hypertensive disease	11	6	17
Ischemic heart disease	32	17	49
Pulmonary heart diseases, diseases of pulmonary circulation	11	11	22
Cardiac arrest	10	10	20
Heart failure	9	6	15
Cerebrovascular diseases	17	24	41
Atherosclerosis	5	6	11
All other diseases of circulatory system	3	3	6
CERTAIN CONDITIONS ORIGINATING IN PERINATAL PERIOD	0	2	2
Slow fetal growth, fetal malnutrition, short gestation, low birth weight	0	2	2
EXTERNAL CAUSES OF INJURY AND POISONING	28	7	35
Land transport accidents	14	1	15
Falls	1	1	2
Accidental drowning and submersion	4	1	5
All other accidents	2	0	2
Intentional harm (suicide)	5	1	6
All other external causes	2	3	5
ALL OTHER DISEASES	53	44	97
Diabetes mellitus	7	15	22
Mental and behavioural disorders	5	0	5
Diseases of nervous system, except meningitis	2	0	2
Chronic lower respiratory diseases	5	2	7
Remainder of diseases of the respiratory system	4	1	5
Appendicitis, hernia of abdominal cavity and intestinal obstruction	3	0	3
Cirrhosis and certain other chronic diseases of liver	2	3	5
All other diseases of the digestive system	2	2	4
Diseases of urinary system	15	9	24
Congenital malformations, deformations and chromosomal abnormalities	1	0	1
Remainder of all other diseases	7	12	19
TOTAL	281	239	520

Source: Department of Public Health
Epidemiology and Research

5D. CAUSES OF DEATH BY AGE

MALE

YEAR:1999

CAUSES OF DEATH	AGE CATEGORIES								Total
	< 1	1-4	5-14	15-24	25-44	45-64	65+	NR	
SYMPTOMS, SIGNS AND ILL-DEFINED CONDITIONS	0	0	0	0	3	5	14	0	22
COMMUNICABLE DISEASES	0	0	0	1	3	6	11	0	21
Tuberculosis							1		1
Septicemia						3	5		8
Meningitis						1			1
Acute respiratory infections						1	4		5
Other infectious and parasitic diseases							1		1
HIV/AIDS				1	3	1			5
NEOPLASMS	0	0	1	0	2	12	41	0	56
Malignant neoplasm of stomach						1	2		3
Malignant neoplasm of colon					1	1			2
Malignant neoplasm of digestive organs and peritoneum, other than stomach and colon							3		3
Malignant neoplasm of trachea						1	8		9
Malignant neoplasm of respiratory and intrathoracic organs except trachea, bronchus and lung							1		1
Malignant neoplasm of prostate							10		10
Malignant neoplasm of bladder and other genitourinary organs						1	6		7
Malignant neoplasm of lymphatic and hematopoietic tissue			1			1	4		6
Other malignant neoplasms					1	7	7		15
DISEASES OF CIRCULATORY SYSTEM	0	0	0	0	5	33	70	0	108
Hypertensive disease						4	5		9
Ischemic heart disease					2	18	16		36
Diseases of pulmonary circulation and other forms of heart disease					1	4	22		27
Cerebrovascular disease					2	5	24		31
Atherosclerosis						1	1		2
Other diseases of circulatory system						1	2		3
CERTAIN CONDITIONS ORIGINATING IN PERINATAL PERIOD	2	0	0	0	0	0	0	0	2
Maternal conditions affecting fetus or newborn	1								1
Other conditions originating in perinatal period	1								1
EXTERNAL CAUSES OF INJURY AND POISONING	0	1	0	6	16	11	5	0	39
Motor vehicle traffic accidents				3	4		2		9
Other transport accidents					2	2			4
Accidental poisoning					2	4			6
Accidents caused by fire and flames					1				1
Accidental drowning and submersion		1			1	1	3		6
Other accidents, including late effects				1		1			2
Suicide and self-inflicted injury				2	6	1			9
Homicide and injury purposely inflicted by other person						1			1
Injury undetermined whether accidentally or purposely inflicted						1			1
ALL OTHER DISEASES	1	0	0	0	4	18	24	0	47
Diabetes mellitus						2	3		5
Nutritional deficiencies and anemias							2		2
Mental disorders					1	2			3
Diseases of nervous system, other than meningitis					1	2	1		4
Bronchitis, chronic and unspecified emphysema and asthma						1	2		3
Other chronic pulmonary disease due to external agents and residual						1			1
Appendicitis, hernia of abdominal cavity, and intestinal obstruction without mention of hernia						1	2		3
Chronic liver disease and cirrhosis					1	4	3		8
Diseases of other parts of digestive system	1					1	3		5
Diseases of urinary system					1	2	4		7
Residual						2	4		6
TOTAL	3	1	1	7	33	85	165	0	295

Source: Department of Public Health
Epidemiology and Research

5E. CAUSES OF DEATH BY AGE
FEMALE
YEAR:1999

CAUSES OF DEATH	AGE CATEGORIES								Total
	< 1	1-4	5-14	15-24	25-44	45-64	65+	NR	
SYMPTOMS, SIGNS AND ILL-DEFINED CONDITIONS	1	0	0	0	0	6	11	0	18
COMMUNICABLE DISEASES	0	1	2	0	4	2	14	0	23
Intestinal infectious diseases		1					1		2
Certain vector-borne diseases			1						1
Septicemia			1				5		6
Acute respiratory infections						1	7		8
Other infectious and parasitic diseases							1		1
HIV/AIDS						4	1		5
NEOPLASMS	0	0	0	1	5	20	23		49
Malignant neoplasm of stomach						2	3		5
Malignant neoplasm of colon						3			3
Malignant neoplasm of digestive organs and peritoneum, other than stomach and colon						3	5		8
Malignant neoplasm of trachea					1		1		2
Malignant neoplasm of respiratory and intrathoracic organs except trachea, bronchus and lung						1			1
Malignant neoplasm of female breast					1	4	1		6
Malignant neoplasm of cervix uteri, and uterus, body and unspecified parts				1	2	4	1		8
Malignant neoplasm of bladder and other genitourinary organs							5		5
Malignant neoplasm of lymphatic and hematopoietic tissue							2		2
Other malignant neoplasms					1	3	5		9
DISEASES OF CIRCULATORY SYSTEM	0	0	0	0	3	13	78	1	95
Acute rheumatic fever and chronic rheumatic heart disease						1			1
Hypertensive disease						1	4		5
Ischemic heart disease						3	28		31
Diseases of pulmonary circulation and other forms of heart disease					2	4	31		37
Cerebrovascular disease					1	4	12	1	18
Atherosclerosis							2		2
Other diseases of circulatory system							1		1
CERTAIN CONDITIONS ORIGINATING IN PERINATAL PERIOD	4	0	0	0	0	0	0	0	4
Maternal conditions affecting fetus or newborn	1								1
Slow fetal growth, fetal malnutrition and immaturity	1								1
Other conditions originating in perinatal period	2								2
EXTERNAL CAUSES OF INJURY AND POISONING	0	0	2	0	3	1	0	0	6
Motor vehicle traffic accidents			1		2				3
Accidental falls						1			1
Accidents caused by fire and flames			1						1
Homicide and injury purposely inflicted by other person					1				1
ALL OTHER DISEASES	3	1	0	1	1	12	39	0	57
Diabetes mellitus						3	13		16
Nutritional deficiencies and anemias							1		1
Mental disorders				1					1
Diseases of nervous system, other than meningitis					1	1	3		5
Bronchitis, chronic and unspecified emphysema and asthma							1		1
Chronic liver disease and cirrhosis						1	2		3
Diseases of other parts of digestive system						2	2		4
Diseases of urinary system						3	6		9
Congenital anomalies	2					1			3
Residual	1	1				1	11		14
TOTAL	8	2	4	2	16	54	165	1	252

Source: Department of Public Health
Epidemiology and Research

5F. CAUSES OF DEATH BY AGE
MALE
YEAR:2000

CAUSES OF DEATH	AGE CATEGORIES							NR	Total
	< 1	1-4	5-14	15-24	25-44	45-64	65+		
SYMPTOMS, SIGNS AND ILL-DEFINED CONDITIONS	0	0	1	0	0	4	15	0	20
COMMUNICABLE DISEASES	0	0	0	2	2	4	13	0	21
Intestinal infectious diseases					1		1		2
Septicemia, except neonatal					1	3	5		9
Meningitis				1					1
Acute respiratory infections						1	7		8
Other infectious and parasitic diseases									
HIV/AIDS				1					1
NEOPLASMS	0	0	0	0	3	19	39	0	61
Malignant neoplasm of stomach					1	2	2		5
Malignant neoplasm of colon and rectosigmoid junction						1	3		4
Malignant neoplasm of digestive organs and peritoneum, except stomach and colon					1	1	5		7
Malignant neoplasm of trachea, bronchus and lung						4	7		11
Malignant neoplasm of respiratory and intrathoracic organs except trachea, bronchus and lung							2		2
Malignant neoplasm of prostate							3	9	12
Leukemia							3	1	4
Malignant neoplasm of other genitourinary organs								2	2
Malignant neoplasm of lymphoid, other hematopoietic and related tissue							1		1
Malignant neoplasm of other and unspecified sites					1	4	8		13
DISEASES OF CIRCULATORY SYSTEM	0	0	0	0	5	27	66	0	98
Hypertensive disease						4	7		11
Ischemic heart disease						11	21		32
Pulmonary heart diseases, diseases of pulmonary circulation					1	4	6		11
Cardiac arrest					1	4	5		10
Heart failure							1	8	9
Cerebrovascular diseases					3	3	11		17
Atherosclerosis							5		5
All other diseases of circulatory system							3		3
EXTERNAL CAUSES OF INJURY AND POISONING	0	0	0	8	13	5	2	0	28
Land transport accidents				7	5	2			14
Falls						1			1
Accidental drowning and submersion					1	2	1		4
All other accidents				1	1				2
Intentional harm (suicide)					5				5
All other external causes					1		1		2
ALL OTHER DISEASES	4	0	1	0	7	10	31	0	53
Diabetes mellitus						2	5		7
Mental and behavioural disorders					4	1			5
Diseases of nervous system, except meningitis						1	1		2
Chronic lower respiratory diseases						1	4		5
Remainder of diseases of the respiratory system			1			2	1		4
Appendicitis, hernia of abdominal cavity and intestinal obstruction					1		2		3
Cirrhosis and certain other chronic diseases of liver					1		1		2
All other diseases of the digestive system							2		2
Diseases of urinary system						2	13		15
Congenital malformations, deformations and chromosomal abnormalities	1								1
Remainder of all other diseases	3				1	1	2		7
TOTAL	4	0	2	10	30	69	166	0	281

Source: Department of Public Health
Epidemiology and Research

5G. CAUSES OF DEATH BY AGE

FEMALE

YEAR:2000

CAUSES OF DEATH	AGE CATEGORIES								Total
	< 1	1-4	5-14	15-24	25-44	45-64	65+	NR	
SYMPTOMS, SIGNS AND ILL-DEFINED CONDITIONS	0	0	0	0	1	2	25	0	28
COMMUNICABLE DISEASES	1	0	0	2	2	1	11	0	17
Intestinal infectious diseases							1		1
Septicemia, except neonatal					2		6		8
Meningitis									
Acute respiratory infections				1			4		5
Other infectious and parasitic diseases	1								1
HIV/AIDS				1		1			2
NEOPLASMS	0	0	0	0	5	19	34	0	58
Malignant neoplasm of stomach						1	3		4
Malignant neoplasm of colon and rectosigmoid junction						1			1
Malignant neoplasm of digestive organs and peritoneum, except stomach and colon							1	5	6
Malignant neoplasm of trachea, bronchus and lung							1	4	5
Malignant neoplasm of female breast					1	1	6		8
Malignant neoplasm of cervix uteri							1		1
Leukemia							1		1
Malignant neoplasm of other genitourinary organs					1	2	4		7
Malignant neoplasm of lymphoid, other hematopoietic and related tissue						1	1		2
Malignant neoplasm of other and unspecified sites					3	8	10		21
Carcinoma in situ, benign neoplasms and neoplasms of uncertain behavior and of unspecified nature							2		2
DISEASES OF CIRCULATORY SYSTEM	0	0	0	2	0	13	68		83
Hypertensive disease						1	5		6
Ischemic heart disease				1		2	14		17
Pulmonary heart diseases, diseases of pulmonary circulation							11		11
Cardiac arrest							10		10
Heart failure						1	5		6
Cerebrovascular diseases				1		6	17		24
Atherosclerosis						3	3		6
All other diseases of circulatory system							3		3
CERTAIN CONDITIONS ORIGINATING IN PERINATAL PERIOD	2	0	0	0	0	0	0	0	2
Slow fetal growth, fetal malnutrition, short gestation, low birth weight	2								2
EXTERNAL CAUSES OF INJURY AND POISONING	1	0	0	0	4	1	1	0	7
Land transport accidents					1				1
Falls					1				1
Accidents caused by firearm discharge					1				1
Intentional harm (suicide)					1				1
All other external causes	1						1	1	3
ALL OTHER DISEASES	0	0	0	1	2	8	33	0	44
Diabetes mellitus						3	12		15
Chronic lower respiratory diseases						1	1		2
Remainder of diseases of the respiratory system							1		1
Cirrhosis and certain other chronic diseases of liver						1	2		3
All other diseases of the digestive system							2		2
Diseases of urinary system						3	6		9
Remainder of all other diseases				1	2		9		12
TOTAL	4	0	0	5	14	44	172	0	239

Source: Department of Public Health
Epidemiology and Research

6. NUMBER OF ACCEPTORS VISITS TO THE FAMILY PLANNING FOUNDATION

1994	1995	1996	1997	1998	1999	2000	2001
7178	6750	3727	3532	3684	3651	3517	2081

Source: Famia Planea (= Foundation for the Promotion of Responsible Parenthood)

7. NEW ACCEPTORS OF CONTRACEPTIVE METHODS PROVIDED BY THE FAMILY PLANNING FOUNDATION

CONTRACEPTIVE METHODS	1995	1996	1997	1998	1999	2000	2001
Oral	400	758	279	537	470	129	316
Injectable	44	78	50	90	70	49	65
Condom	402	259	364	401	370	539	203
I.U.D. ¹⁾	37	40	46	56	34	29	20
Sterilization	48	7	20	28	30	39	4
Other ²⁾	13	6	2	12	74	2	1
TOTAL	944	1148	761	1124	1048	787	609

Source: Famia Planea

¹⁾ I.U.D. = Inter Uterin Devise

²⁾ Diaphragms, jellies and foams.

8. NUMBER OF POSITIVE H.I.V.-RESULTS AND REGISTERED AIDS-CASES

YEAR	Registered HIV-cases				Registered AIDS-cases		
	Male	Female	Unknown	Total	Male	Female	Total
1987	2	0	0	2	0	0	0
1988	1	2	0	3	1	1	2
1989	0	2	0	2	0	0	0
1990	9	8	2	19	5	1	6
1991	17	17	5	39	1	1	2
1992	21	8	1	30	2	0	2
1993	14	14	3	31	0	0	0
1994	12	10	0	22	5	0	5
1995	18	4	2	24	5	1	6
1996	24	13	0	37	2	1	3
1997	16	15	0	31	4	2	6
1998	17	12	0	29	5	4	9
1999	18	8	1	27	3	3	6
2000	16	11	1	28	0	0	0
2001	8	8	3	19	4	1	4
Unknown	4	3	3	10	0	0	0

Source: Department of Public Health

GRAPH 3B.

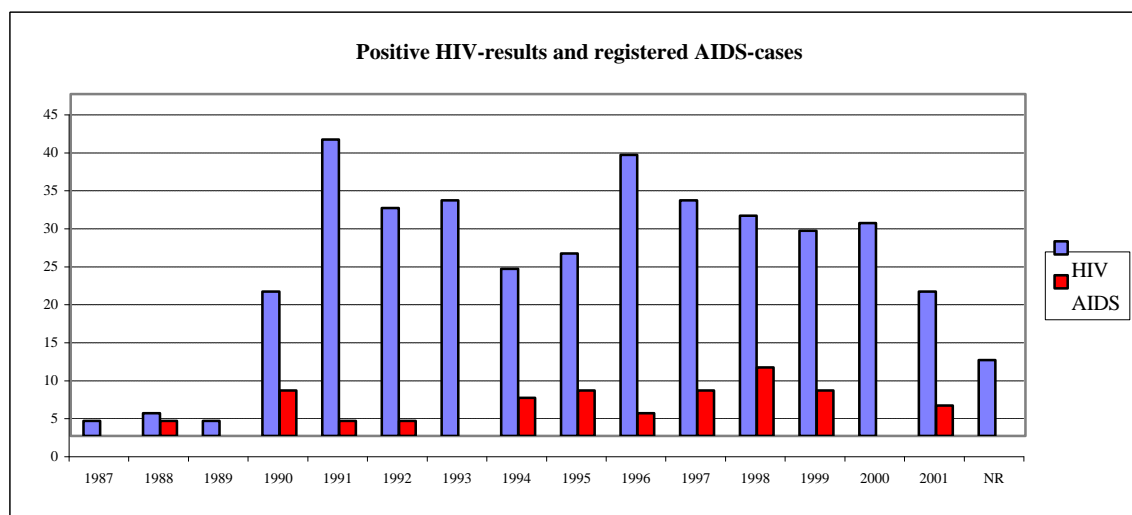

4. HOUSING

1. ELECTRICAL INSTALLATIONS APPROVED

	1996	1997	1998	1999	2000
House	1270	985	886	825	970
Apartment	186	250	220	132	189
Business	199	148	151	135	112
Building connections *	277	274	323	322	286
Conduit-pipes Floor-Ceiling	740	948	949	928	983
Trailer	38	32	41	28	34
School	16	8	1	4	5
Modification **	0	437	419	311	431
Other	2	2	2	6	24
TOTAL	2728	3084	2992	2691	3034

Source: Department of Technical Inspection

* connection for building to be constructed or under construction

** modification of houses, apartments, businesses, schools, trailers and others

GRAPH 4A.

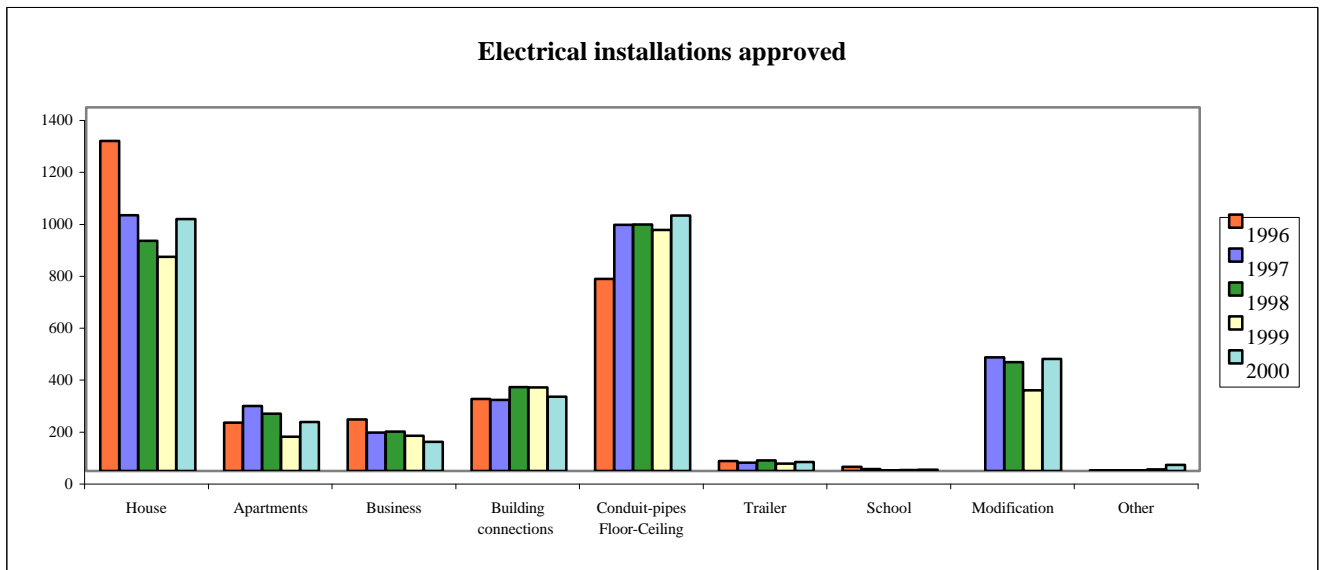

2. MORTGAGES GRANTED BY FCCA

	1997	1998	1999	2000	2001
Number	167	477	244	277	395
Amount x AF. 1000	8046.1	35976.2	16793.8	22260.0	32685.7

Source: Fundacion Cas pa Comunidad Arubano (FCCA)

3. UTILITIES

	WATER SUPPLY		ELECTRICITY		GAS CONSUMPTION	
	Premises Connected	Delivered quantities ¹⁾ (x 1000m ³)	Generation MWh	Consumption MWh	Households LBS	Commercial LBS
1994	24340	8164.1	564374	449277	6296611	7653631
1995	25373	8600.0	615578	499943	6295391	7913867
1996	26326	9182.1	642244	524641	6614215	8242773
1997	27180	9586.6	675210	551848	6928534	8677868
1998	28283	10280.2	729694	600767	6957993	8675176
1999	29211	10405.9	737768	614931	7215073	9129638
2000	30225	11029.2	776585	644348	7353958	9807943
2001	31218	11352.5	808333	673611	7206223	10422435

Source: W.E.B., Elmar & Arugas

¹⁾ excl. water supply to Coastal Aruba N.V. and vessels

GRAPH 4B. WATER-SUPPLY (% change)

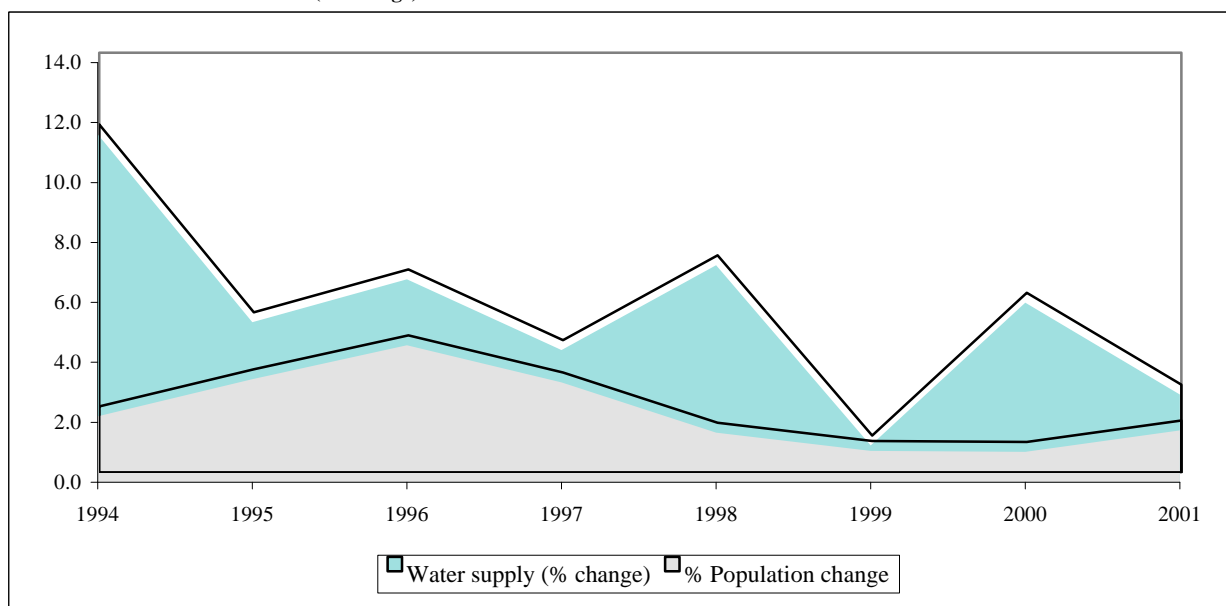

GRAPH 4C. ELECTRICITY CONSUMPTION (% change)

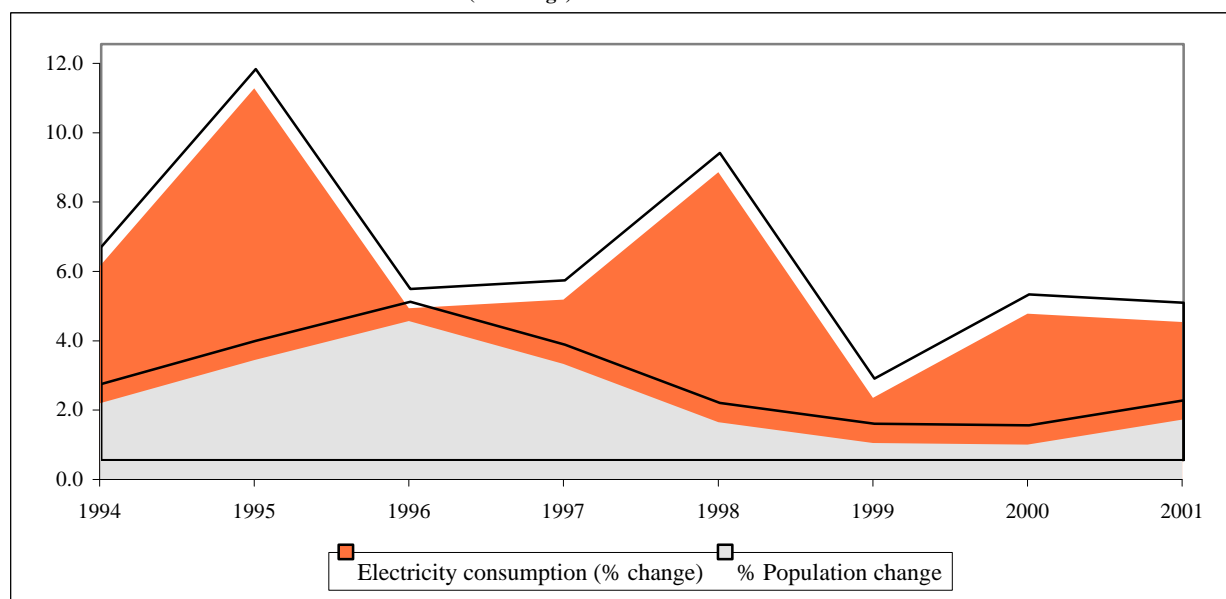

5. POLITICS

1. RESULTS OF ELECTIONS TO ISLAND COUNCIL (C) AND PARLIAMENT (P)

YEAR	NUMBER OF PERSONS WITH VOTING RIGHTS	NUMBER OF PERSONS WHO DID VOTE	% ¹⁾ OF TURN-OUT	VALID VOTES	INVALID VOTES	ABSTENTIONS
1971	27335 (C)	24011	88	23552	459	3324
1973	32938 (P)	29070	88	28588	482	3868
1975	34682 (C)	31257	90	30858	399	3425
1977	36953 (P)	31947	86	31561	386	5006
1979	38697 (C)	33198	86	32775	423	5499
1979	38938 (P)	32633	84	32315	318	6305
1982	42142 (P)	35963	85	35460	503	6179
1983	42716 (C)	36360	85	35898	462	6356
1985 ²⁾	43393 (C=P)	37033	85	36642	391	6360
1989	43054 (P)	36465	85	36032	433	6589
1993	45680 (P)	40240	88	39867	373	5440
1994	46848 (P)	39986	85	39566	420	6862
1997	52752 (P)	45327	86	44741	586	7425
2001	56617 (P)	48565	86	47969	596	8052

Source: Registry Office

¹⁾ percentage of persons with voting rights who did vote on election-day.

²⁾ In the framework of the new constitutional status of Aruba, the Island Council elected on November 22nd., 1985, became the first Parliament of Aruba per January 1st., 1986.

2. RESULTS OF ELECTIONS TO THE NEW PARLIAMENT ¹⁾ BY PARTIES

	MEP	AVP	PPA	OLA	ADN	ALIANSA	CLA	MAS	PDA	PPN	CORONA	AD'86	PARA
VALID VOTES	1985 13786	11480	4499		3661				3661				
	1989 16555	12668	1772		2298				694	1874		171	
	1993 14907	15621	2094	3056	2314				403	1075	397		
	1994 15437	17963	1751	4415									
	1997 17358	19476	2052	3976	1092			268					519
	2001 25172	12749	4598	2713	531	1666	540						
IN %	1985 37.2	31.0	12.1		9.9				9.9				
	1989 45.9	35.2	4.9		6.4				1.9	5.2		0.5	
	1993 37.4	39.2	5.3	7.7	5.8				1.0	2.7	1.0		
	1994 39.0	45.4	4.4	11.2									
	1997 38.8	43.5	4.6	8.9	2.4			0.6					1.2
	2001 52.5	26.6	9.6	5.7	1.1	3.5	1.1						
SEATS	1985 8	7	2		2				2				
	1989 10	8	1		1				0	1		0	
	1993 9	9	1	1	1				0	0	0		
	1994 9	10	0	2									
	1997 9	10	0	2				0					0
	2001 12	6	2	1	0	0	0						

Source: Registry Office

¹⁾ In the framework of the new constitutional status of Aruba, the Island Council elected on November 22nd., 1985, became the first Parliament of Aruba per January 1st., 1986.

GRAPH 5A. TURN-OUT OF ELECTIONS TO ISLAND COUNCIL AND PARLIAMENT

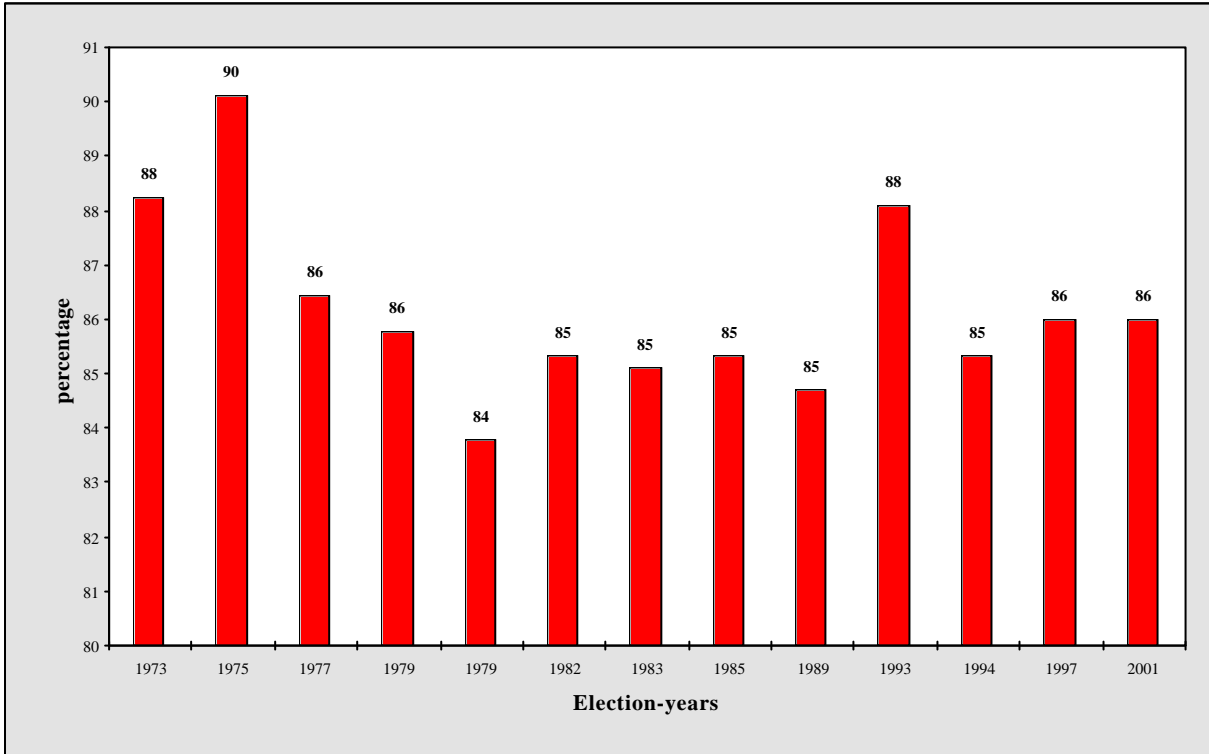

GRAPH 5B. RESULT OF ELECTION TO PARLIAMENT BY PARTIES, 2001

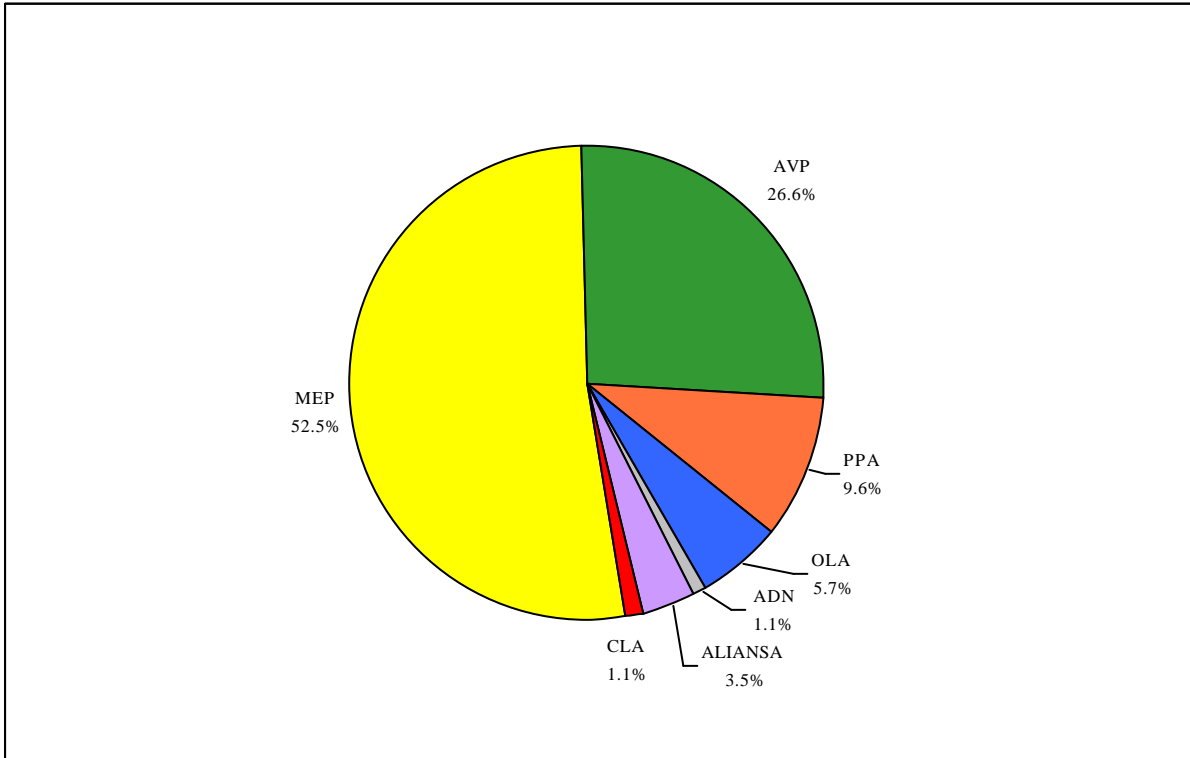

6. EDUCATION

1. GENERAL FULL - TIME EDUCATION, SEPTEMBER, 2000

	NUMBER of SCHOOLS			NUMBER of STUDENTS					NUMBER of TEACHERS				TOTAL	STUDENT/ TEACHER RATIO
	PUBLIC	PRIVATE	TOTAL	PUBLIC		PRIVATE		TOTAL	PUBLIC		PRIVATE			
				MALE	FEMALE	MALE	FEMALE		MALE	FEMALE	MALE	FEMALE		
PRE PRIMARY LEVEL:														
Kindergarten	4	19	23	278	253	1121	1085	2737	-	20	1	84	105	27.1
PRIMARY LEVEL:														
Primary education	5	28	33	868	796	3613	3572	8849	10	70	79	256	415	21.5
Special education ¹⁾	1	3	4	94	45	90	43	272	3	18	8	27	56	5.3
SECONDARY LEVEL:														
MAVO ²⁾	2	7	9	220	332	919	1017	2488	14	22	48	63	147	18.2
HAVO/VWO ³⁾	-	1	1	-	-	681	1082	1763	-	-	51	44	95	18.5
EPB	1	-	1	1285	820	-	-	2105	93	75	-	-	168	11.7
MIDDLE LEVEL PROF. EDUCATION ⁴⁾														
MTO	1	-	1	347	44	-	-	391	30	7	-	-	37	12.5
MAO	1	-	1	111	317	-	-	428	16	17	-	-	33	15.7
AHS	-	1	1	-	-	71	78	149	-	-	5	6	11	12.1
CPS	-	1	1	-	-	25	139	164	-	-	8	15	23	8.3
HIGHER LEVEL PROF. EDUCATION ⁵⁾														
IPA	1	-	1	25	190	-	-	215	16	19	-	-	35	-
UNIVERSITY LEVEL EDUCATION ⁶⁾														
UA	1	-	1	58	148	-	-	206	17	5	-	-	22	-
TOTAL	17	60	77	3286	2945	6520	7016	19767	199	253	200	495	1147	-

Source: Department of Education

¹⁾ Special Education is for naturally deficient children.

²⁾ MAVO = Academically oriented 4 years preparatory course to middle level professional education.

³⁾ HAVO = Academically oriented 5 years preparatory course to higher professional education, non - university.

VWO = Academically oriented 6 years preparatory course to higher education at university.

⁴⁾ LTO = Lower vocationally oriented technical education (3 years).

EPB = Basic professional education; starting 1995 a new integrated system of lower level technical and vocational education is being introduced (EPB gradually substitutes LTO, LHNO and ETAO)

2 NON - SUBSIDIZED INSTITUTIONS at SECONDARY LEVEL: Dr. Brown School and ISA (International School of Aruba).

⁵⁾ MTO = 4 years preparatory course to middle technical education.

MAO = Administrative and Secretarial 3 years preparatory course with one year specialized training for executive secretary to middle professional education.

AHS = Aruba Hotel School.

CPS = Colegio Paso Sigur; school for human services

⁶⁾ IPA = Aruba Pedagogical Institute = Teacher Training College. A 4 years teacher preparatory course to higher professional education.

⁷⁾ UA = University of Aruba, a school of law and a school of Business Administration; course duration 4 years.

GRAPH 6A. RELATIVE NUMBER OF MALE STUDENTS BY LEVEL OF EDUCATION, SEPTEMBER 2000

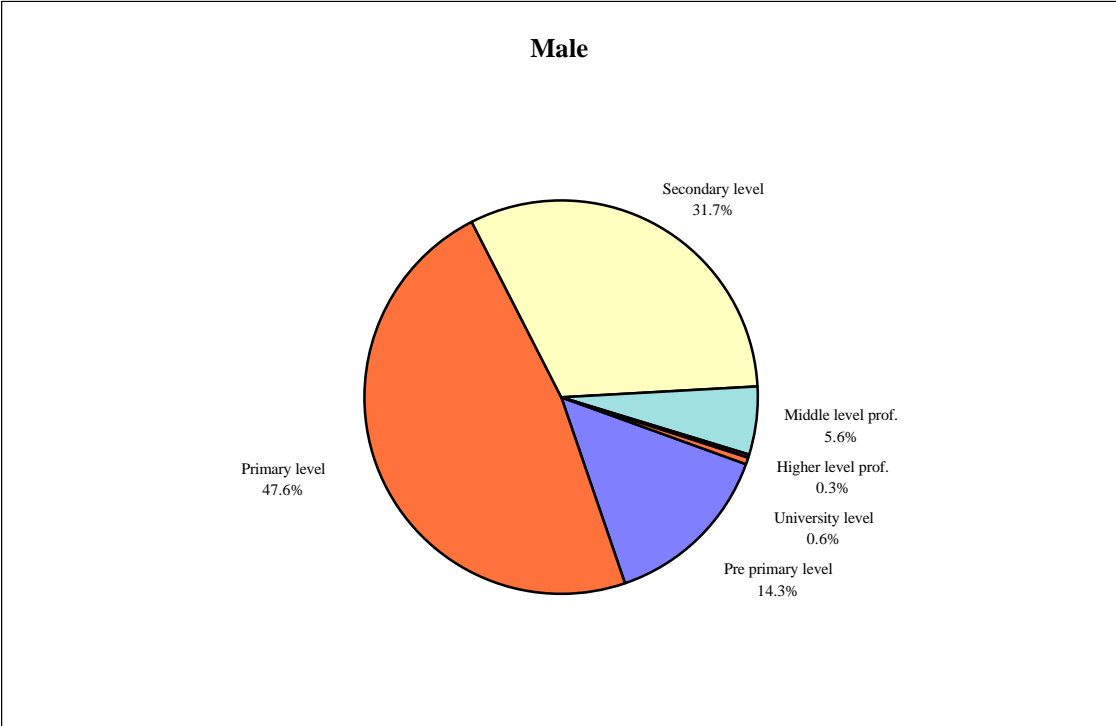

GRAPH 6B. RELATIVE NUMBER OF FEMALE STUDENTS BY LEVEL OF EDUCATION, SEPTEMBER 2000

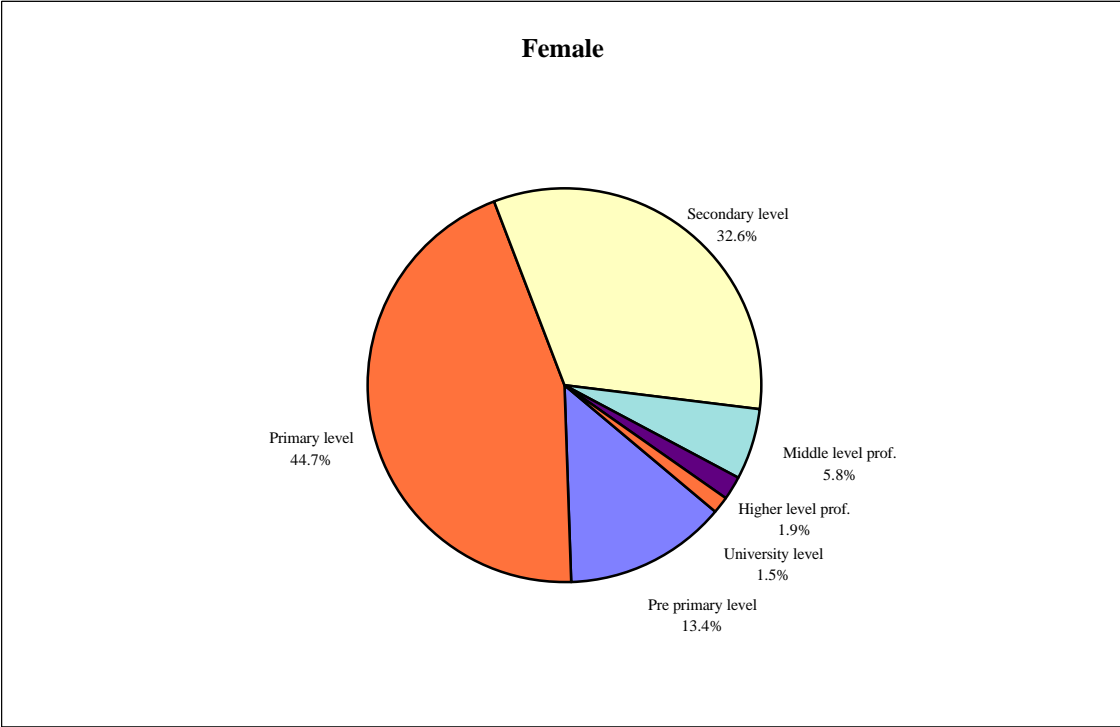

2. STUDENTS BY LANGUAGE MOSTLY SPOKEN AT HOME AND LEVEL OF EDUCATION, SEPT. 2000

	PAPIA- MENTO	DUTCH	SPANISH	ENGLISH	OTHER
<u>PRE PRIMARY LEVEL:</u>					
Kindergarten	2066	127	323	170	51
<u>PRIMARY LEVEL:</u>					
Primary education	6297	547	1205	642	158
Special education	212	3	35	20	2
<u>SECONDARY LEVEL:</u>					
MAVO	1779	241	217	215	36
HAVO/VWO	1159	291	134	146	33
EPB	1561	61	264	183	36
<u>MIDDLE LEVEL</u>					
<u>PROF. EDUCATION</u>					
MTO	315	28	11	34	3
MAO	341	24	25	32	6
AHS	88	15	25	18	3
CPS	140	6	9	7	2
TOTAL	13958	1343	2248	1467	330

Source: Department of Education

GRAPH 6C.

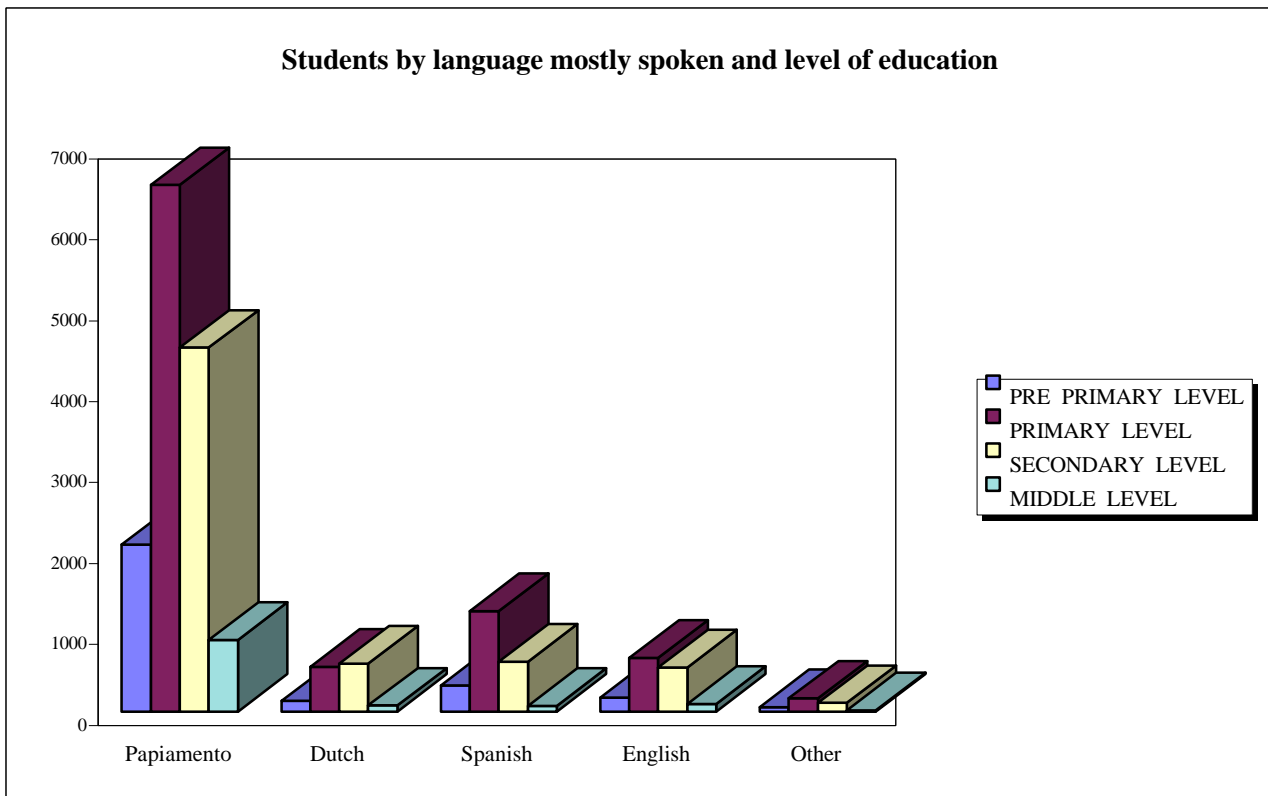

3. STUDENTS BY PLACE OF RESIDENCE AND LEVEL OF EDUCATION, SEPT. 2000

	NOORD/ TANKI LEEND.	O' STAD WEST	O' STAD EAST	PARADERA	SANTA CRUZ	SAVANETA	SAN NIC. NORTH	SAN NIC. SOUTH
PRE PRIMARY LEVEL:								
Kindergarten	522	408	366	287	374	290	307	183
PRIMARY LEVEL:								
Primary education	1740	1053	1311	903	1322	865	971	684
Special education	47	38	44	25	39	32	21	26
SECONDARY LEVEL:								
MAVO	454	250	405	215	317	312	279	256
HAVO/VWO	337	212	328	182	234	207	132	131
EPB	359	242	341	198	311	198	211	245
MIDDLE LEVEL								
PROF. EDUCATION								
MTO	75	43	56	38	60	50	38	31
MAO	66	42	65	42	84	38	46	45
AHS	38	14	33	17	9	13	9	16
CPS	26	13	41	15	22	21	19	7
TOTAL	3664	2315	2990	1922	2772	2026	2033	1624

Source: Department of Education

GRAPH 6D.

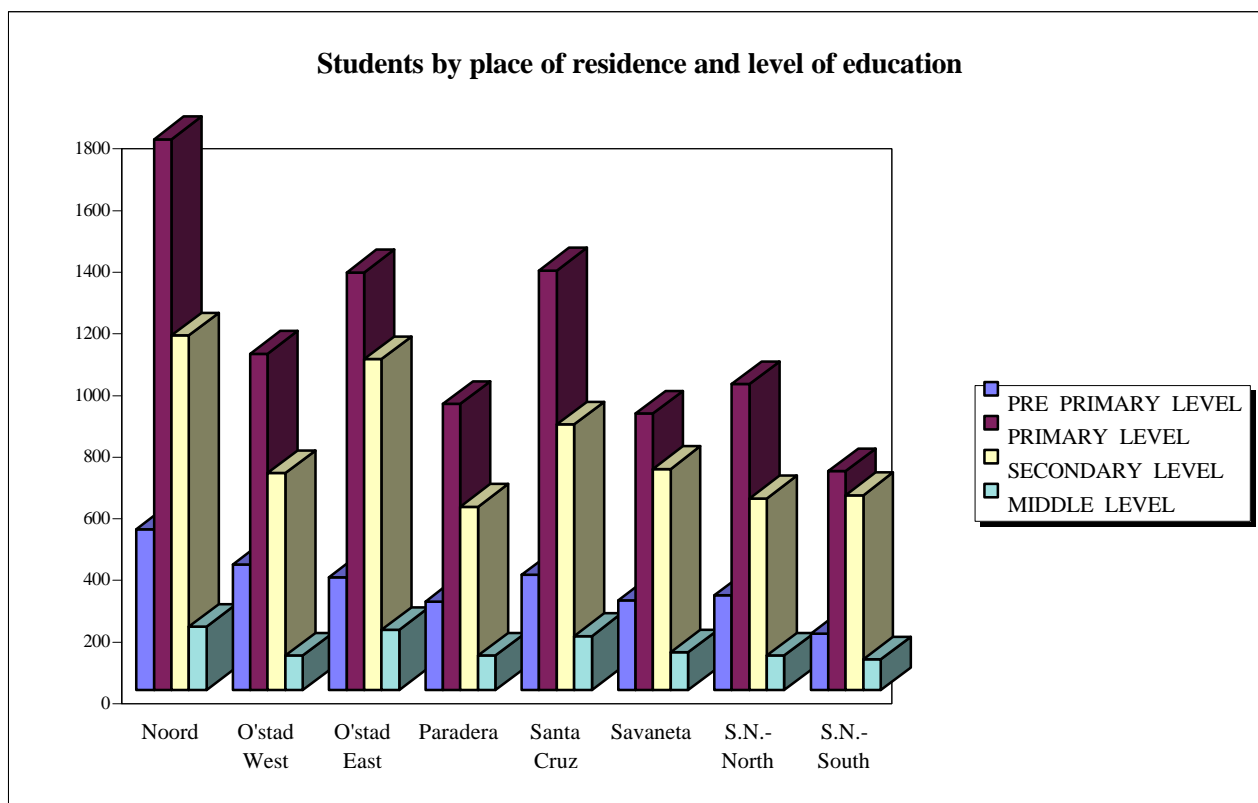

4. FINAL EXAMINATION STATISTICS

	SCHOLASTIC YEAR 1998/1999				SCHOLASTIC YEAR 1999/2000			
	NUMBER OF CANDIDATES	FAILED	PASSED	%	NUMBER OF CANDIDATES	FAILED	PASSED	%
GENERAL FULL - TIME								
EDUCATION:								
MAVO	484	68	416	86.0	449	70	379	84.4
HAVO	214	89	125	58.4	224	66	158	70.5
VWO	111	31	80	72.1	110	22	88	80.0
VOCATIONAL FULL - TIME								
EDUCATION:								
LTO - EPB - T	280	84	196	70.0	175	77	98	56.0
LHNO - EPB - V	68	15	53	77.9	52	7	45	86.5
ETAO - EPB - A	162	29	133	82.1	148	35	113	76.4
MTO / EPI - T	95	28	67	70.5	95	34	61	64.2
MAO / EPI - E	91	30	61	67.0	46	14	32	69.6
CPS / EPI - S	20	2	18	90.0	45	5	40	88.9
AHS / EPI - H	30	16	14	46.7	25	15	10	40.0
TOTAL	1555	392	1163	74.8	1369	345	1024	74.8

Source: Department of Education

EPB - T = Technical education
 EPB - V = Human services education
 EPB - A = Administrative education

EPI - T = Engineering technology
 EPI - E = Business Administration & secretarial science
 EPI - S = Human services
 EPI - H = Hospitality management

GRAPH 6E.

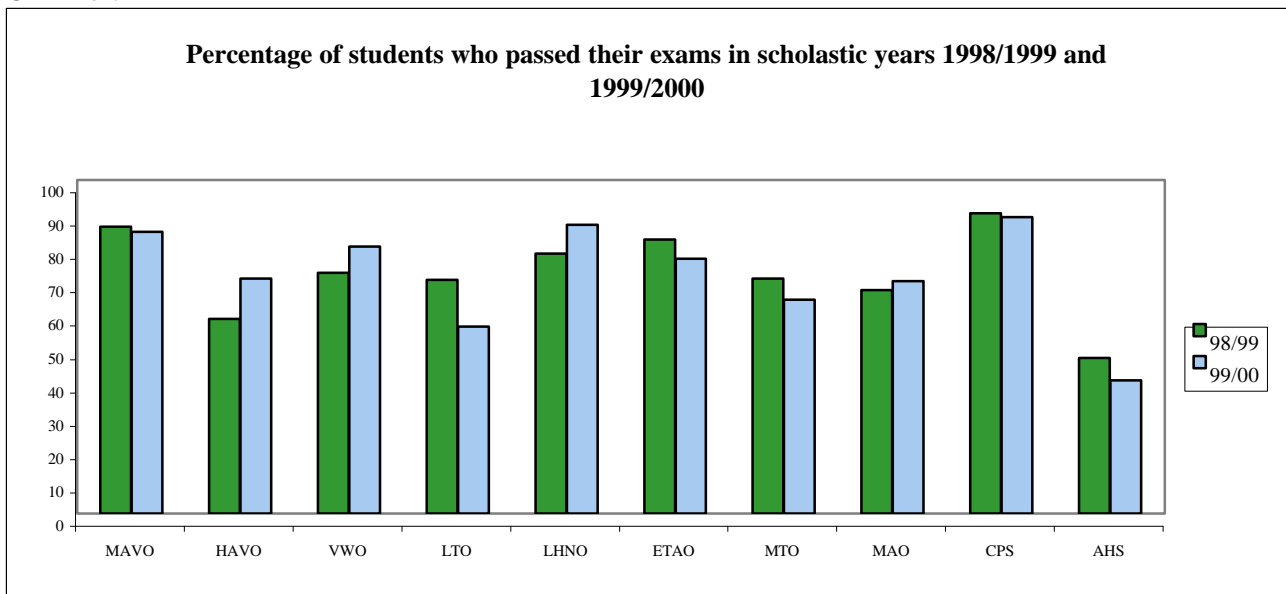

5. LOANS FOR STUDY BY FIELD OF STUDY AND COUNTRY OF STUDY

FIELD of STUDY	SCHOLASTIC YEAR 1999/2000					
	Aruba	Curacao	The Neth.	U.S.A.	Colombia	Costa Rica
Agricultural sciences, Veterinary, etc.	-	-	2	-	-	-
Engineering, Architecture, City - planning, etc.	6	2	46	12	-	-
Mathematics and Physics	-	-	-	-	-	-
Medical sciences, Biology, etc.	3	-	34	5	-	-
Economics, Management, Accountancy, etc.	34	1	73	19	-	-
Social sciences, Law, etc.	4	-	15	-	-	-
Humanities, History, Theology, etc.	-	-	7	-	-	-
Education, Pedagogy and Social services	59	-	79	1	-	-
Other	-	-	1	2	-	-
TOTAL	106	3	257	39	0	0

Source: Department of Education

6. NUMBER OF GRANT-HOLDERS FOR STUDY IN ARUBA AND ABROAD ¹⁾

	STUDENTS RECEIVING GRANTS						
	Mar-95	Mar-96	Mar-97	Mar-98	Mar-99	Mar-00	Jun-01
Agricultural sciences, Veterinary, etc.	1	-	-	-	-	-	2
Engineering, Architecture, City - planning, etc.	160	163	124	200	213	223	267
Mathematics and Physics	6	4	-	5	2	2	2
Medical sciences, Biology, etc.	144	155	117	147	127	140	192
Economics, Management, Accountancy, etc.	251	158	175	351	343	365	450
Social sciences, Law, etc.	65	69	42	79	90	94	122
Humanities, History, Theology, etc.	17	14	13	15	17	20	23
Education, Pedagogy, Social services, etc.	171	179	142	276	288	314	471
Other	21	17	8	13	16	16	24
TOTAL	836	759	621	1086	1096	1174	1553

Source: Department of Education

¹⁾ Grants supplied by Aruba and The Netherlands, for studies in Aruba, the Neth. Antilles, The Netherlands and elsewhere.

GRAPH 6F.

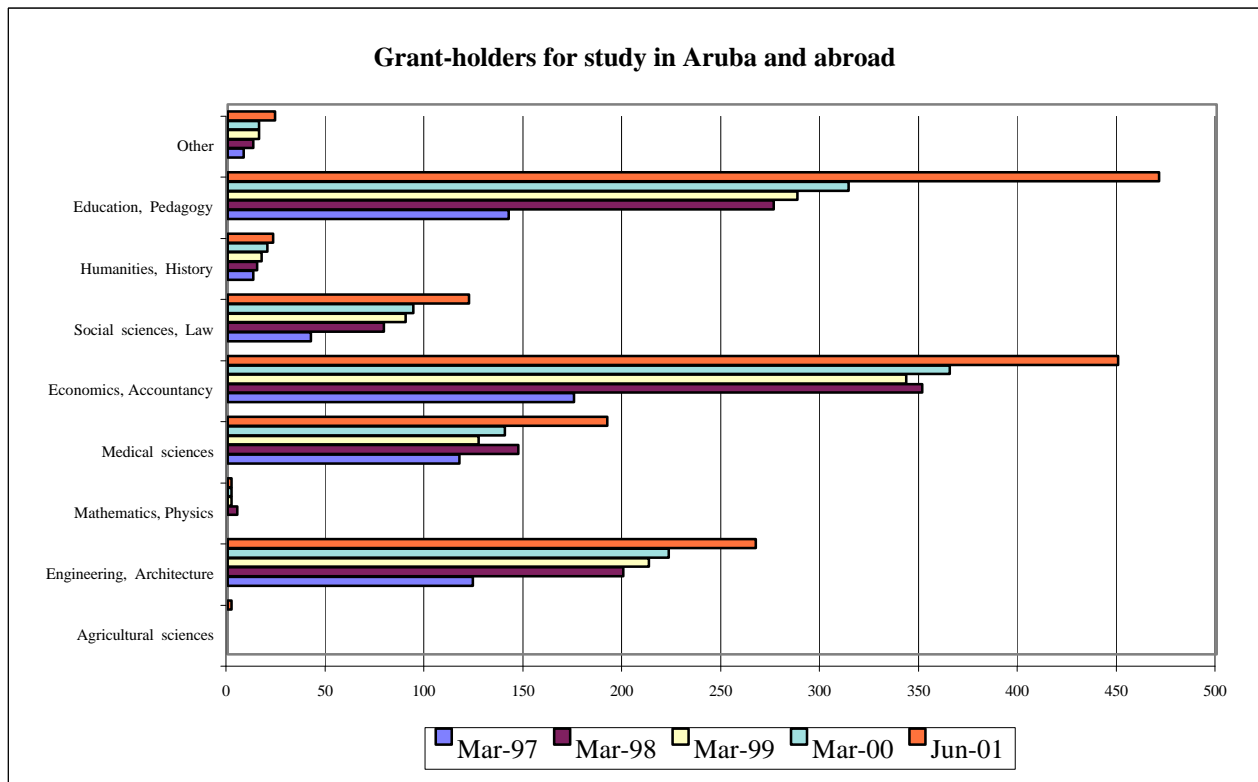

7. LABOUR

1. Employed population by branch of industry (ISIC major division), sex and (non) Aruban status

ISIC	CENSUS 2000				Total
	Aruban		Foreign		
	Male	Female	Male	Female	
Agriculture, hunting and forestry	47	16	96	20	179
Fishing	28		4	1	34
Mining and quarrying	17	3	18		38
Manufacturing	1,134	328	795	183	2,439
Electricity, gas and water supply	422	45	27	6	501
Construction	1,539	170	2,049	134	3,892
Wholesale and retail trade, repair	1,806	2,654	1,401	1,251	7,112
Hotels and restaurants	1,709	1,496	1,826	2,620	7,651
Transport, storage and communications	1,648	778	295	184	2,905
Financial intermediation	391	863	119	112	1,485
Real estate, renting and business activities	1,156	997	974	594	3,722
Public administration and defense; social security	1,786	1,242	347	153	3,528
Education	302	622	161	347	1,431
Health and social work	286	1,192	155	353	1,986
Other community, social & personal services	1,127	668	525	457	2,776
Private households with employed persons	20	37	55	1,759	1,870
Extra territorial organizations and bodies	4	3	21	17	45
Not reported	112	51	97	64	324
Total	13,536	11,166	8,963	8,254	41,918

Source: Census 2000

GRAPH 7A.

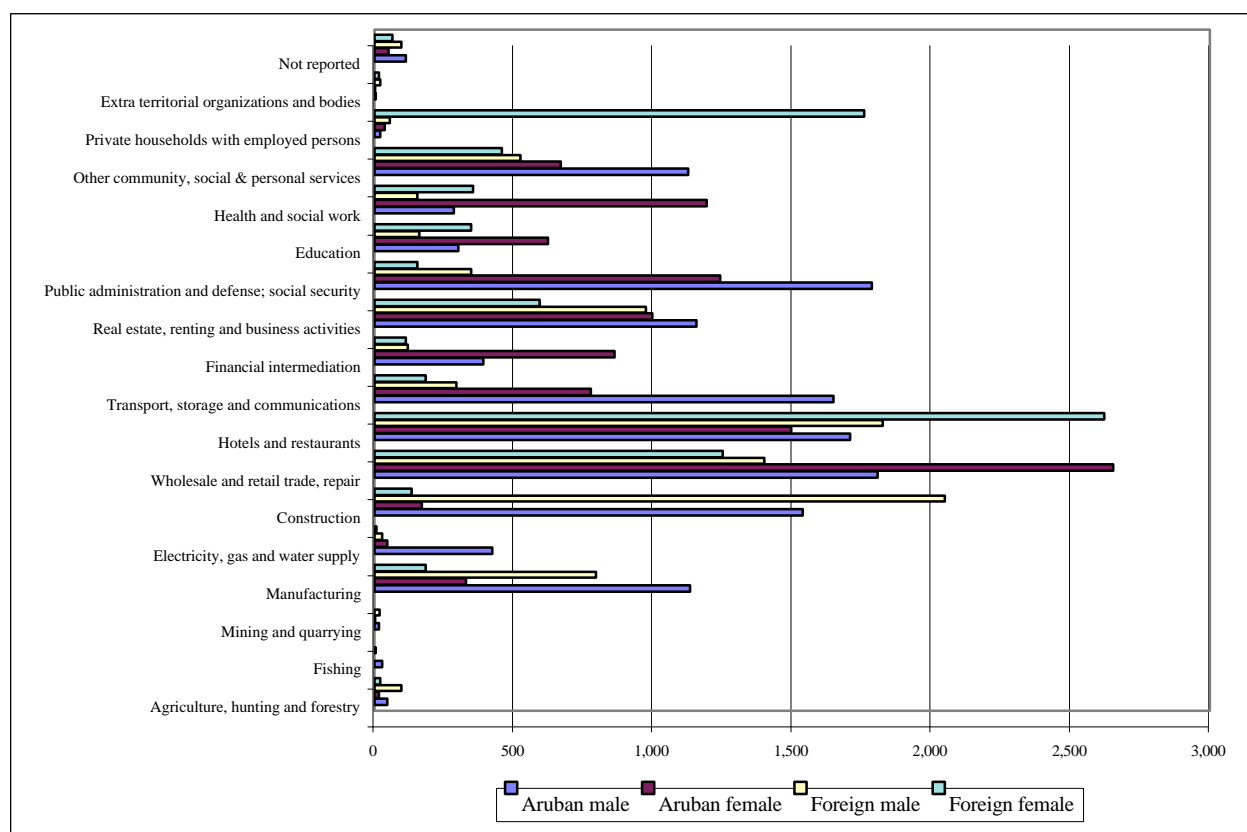

2. Employed population by (ISCO) major occupational group, sex and Aruban/non-Aruban status, 2000

ISCO	CENSUS 2000				Total
	Aruban		Foreign		
	Male	Female	Male	Female	
Armed forces	29	0	105	0	134
Legislators, senior officials, and managers	1,420	874	993	476	3,762
Professionals	877	724	564	380	2,545
Technicians and associate professionals	1,887	1,534	652	572	4,645
Clerks	1,938	4,365	423	970	7,697
Service workers and shop and market sales workers	2,002	2,419	1,569	2,156	8,146
Skilled agricultural and fishery workers	128	6	164	25	323
Craft and related trades workers	2,302	135	2,504	184	5,125
Plant and machinery operators and assemblers	1,507	100	469	25	2,101
Elementary occupations	1,400	978	1,483	3,439	7,299
Not reported	46	30	37	27	141
Total	13,536	11,166	8,963	8,254	41,918

Source: Census 2000

GRAPH 7B.

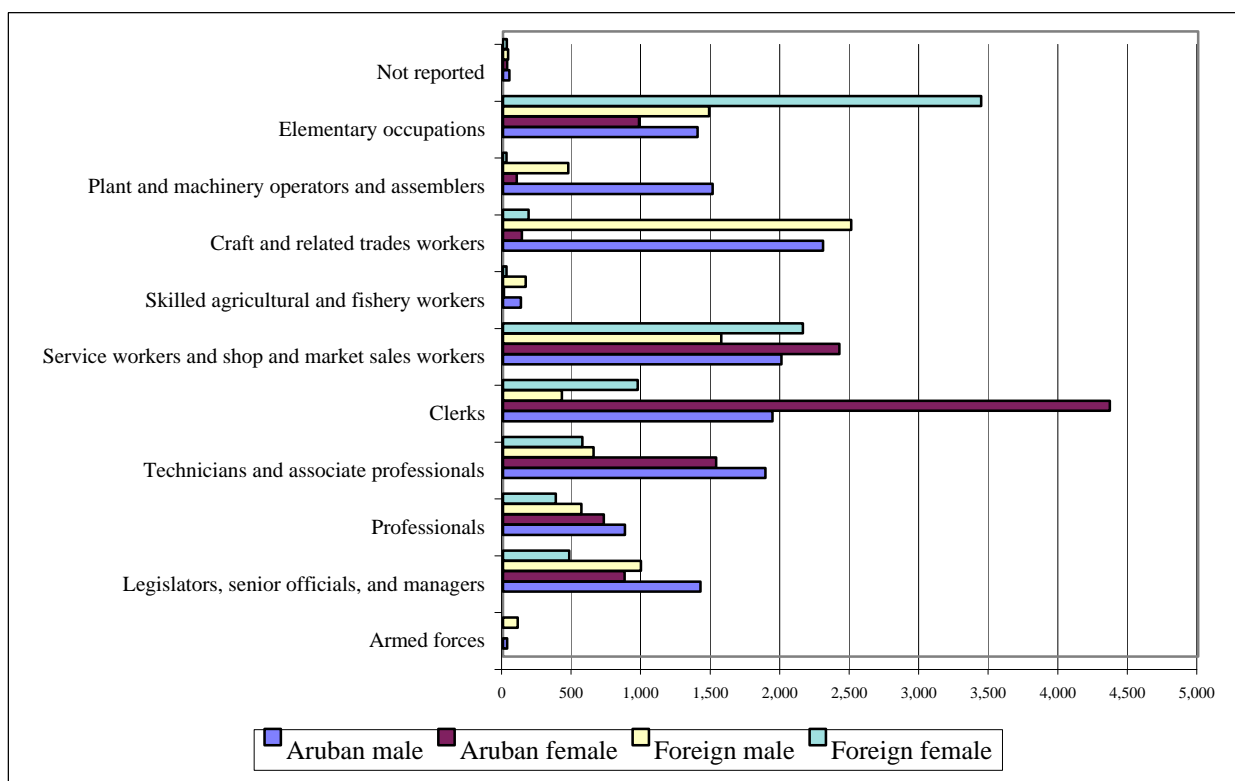

3. Population by activity status, age and sex: based on the Census 2000

Age-group	Population Oct.13. 2000		Census 2000												
	Male	Female	Males Empl.	Females Empl.	Total Empl.	Males Unempl.	Females Unempl.	Total Unempl.	Males Non-act.	Females Non-act.	Total Non-act.	Unkown Act. Status	Total Labor	Total labor male	Total labor female
14 yrs.			2	2	4	128	102	230	661	635	1,296	5	234	130	104
15-19 yrs.	3,058	3,071	372	256	628	240	257	497	2,538	2,686	5,224	12	1,125	612	513
20-24 yrs.	2,428	2,597	1,603	1,516	3,119	183	226	409	563	801	1,364	26	3,528	1,786	1,742
25-29 yrs.	3,021	3,333	2,612	2,386	4,998	190	215	405	202	696	898	29	5,403	2,802	2,601
30-34 yrs.	3,777	3,997	3,363	2,952	6,315	191	248	439	202	803	1,005	31	6,754	3,554	3,200
35-39 yrs.	4,359	4,733	3,863	3,527	7,390	228	214	442	277	939	1,216	35	7,832	4,091	3,741
40-44 yrs.	3,953	4,468	3,374	3,245	6,619	167	138	305	325	986	1,311	36	6,924	3,541	3,383
45-49 yrs.	3,261	3,659	2,762	2,528	5,290	121	86	207	314	973	1,287	26	5,497	2,883	2,614
50-54 yrs.	2,542	2,836	2,122	1,609	3,731	71	48	119	285	1,120	1,405	20	3,850	2,193	1,657
55-59 yrs.	1,927	2,144	1,370	867	2,237	33	12	45	474	1,216	1,690	9	2,282	1,403	879
60-64 yrs.	1,562	1,911	591	369	960	8	8	16	930	1,511	2,441	11	976	599	377
65-69 yrs.	1,135	1,450	280	94	374	3	0	3	841	1,342	2,183	4	377	283	94
70-74 yrs.	738	949	111	39	150	0	0	0	622	901	1,523	3	150	111	39
75-79 yrs.	466	579	34	11	45	0	0	0	433	567	1,000	0	45	34	11
80-84 yrs.	279	452	15	5	20	0	0	0	263	446	709	0	20	15	5
85-89 yrs.	121	251	2	0	2	0	0	0	117	250	367	1	2	2	0
90-94 yrs.	44	112	0	0	0	0	0	0	43	112	155	0	0	0	0
95+	12	37	0	0	0	0	0	0	12	37	49	0	0	0	0
Not Rep.	183	175	22	15	37	0	1	1	4	10	14	299	38	22	16
Total	32,866	36,754	22,498	19,420	41,918	1,563	1,555	3,118	5,768	12,491	18,259	547	45,036	24,061	20,975

Source: Population Census 2000

4. PERSONS EMPLOYED BY THE GOVERNMENT BY MINISTRIES, DECEMBER 31

	1996	1997	1998	1999	2000	2001
Ministry of General Affairs	324	338	330	338	354	366
Ministry of Justice	1039	1207	1223	1234	1349	1380
Ministry of Economic Affairs	203	208	234	230	252	219
Ministry of Public Works	250	255	240	228	218	220
Ministry of Public Health	383	379	351	369	390	340
Ministry of Traffic and Comm.	298	301	336	343	344	329
Ministry of Welfare	516	514	475	460	478	485
Ministry of Finance	485	514	516	514	546	533
TOTAL	3498	3716	3705	3716	3931	3872

Source: Department of Personnel Affairs

GRAPH 7C. PERSONS EMPLOYED BY THE GOVERNMENT BY MINISTRIES

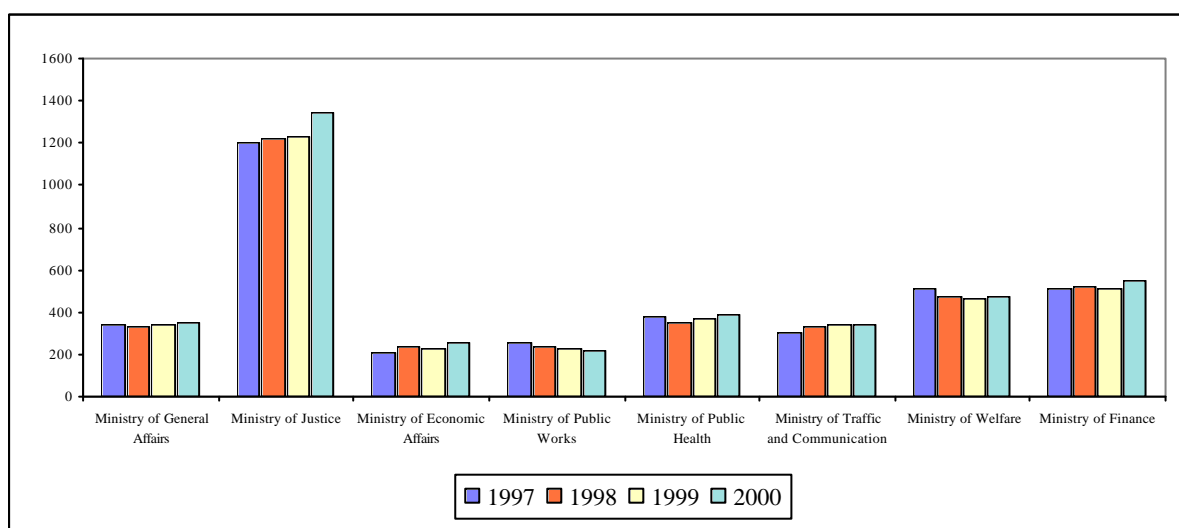

8. TRAFFIC AND TRANSPORT

1. NUMBER OF MOTOR - VEHICLES REGISTERED, DECEMBER 31

TYPES	1996	1997	1998	1999	2000	2001
Passenger cars	34712 ¹⁾	36112 ¹⁾	37569 ¹⁾	38834 ¹⁾	39995 ¹⁾	41168 ¹⁾
Irregular - transportation cars	85	105	101	97	118	122
Trucks	705	708	734	749	804	810
Buses	115	122	123	120	123	124
Tour buses	126	150	115	111	131	138
Taxis	370	399	401	399	400	400
Rental	3458	3881	3067	3240	3389	3484
Government cars	550	556	401	409	447	459
Other cars	30	31	27	30	31	30
Motor - cycles, incl. mopeds	684	603	604	624	669	772
Special plates	221	229	245	226	246	254
Number of passenger cars per 1000 inhabitants	409	411	421	431	439	444

Source: Tax - collector's Office

¹⁾ Includes special (= name) plates.

GRAPH 8A.

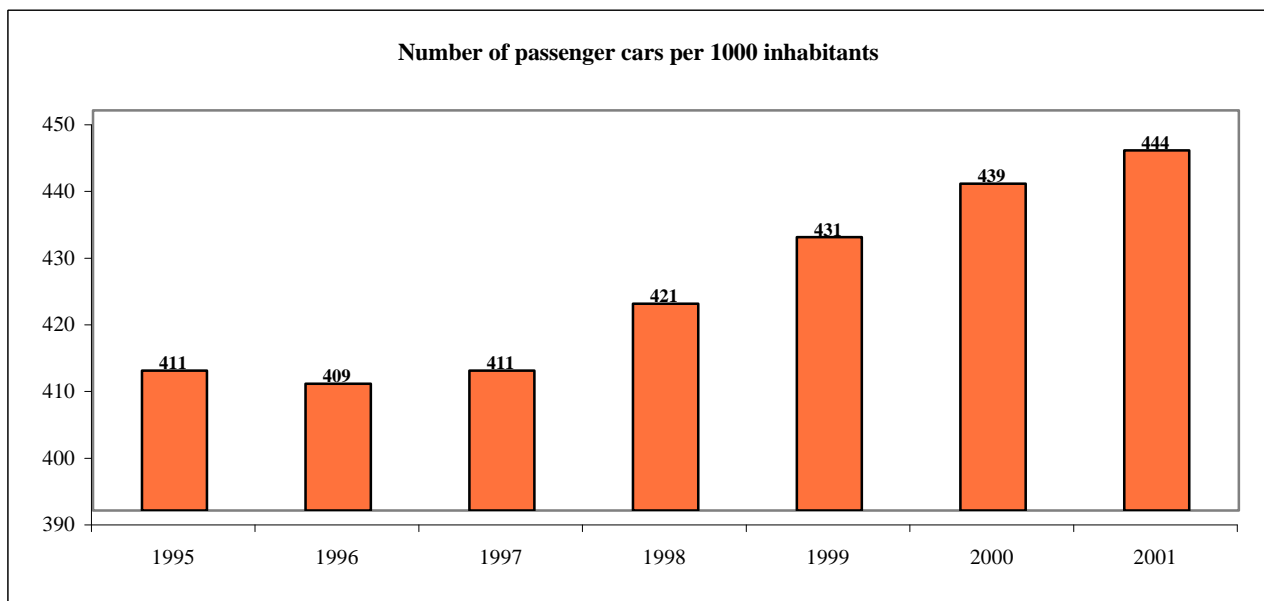

2. TOTAL VOLUME OF TRANSPORTED BUSPASSENGERS

	1996	1997	1998	1999	2000	2001
Volume of passengers	2729482	2584015	2634504	2651808	2922525	2689555

Source: Arubus N.V.

3. SHIPS INTO PORTS ¹⁾ & PILOTAGE DUES BY PORT

	1996	1997	1998	1999	2000	2001
NUMBER of						
Tankers and other cargo vessels	621	602	583	552	586	413
Motor and steamships	2008	1830	1899	1574	1600	1324
Small ships (<50 BRT)	1255	1228	1084	1144	1121	893
TOTAL	3884	3660	3566	3270	3307	2630
PILOTAGE DUES (x Af. 1000)						
Port Oranjestad	1072	1047	995	955	974	809
Port Barcadera	42	51	111	65	100	175
Port San Nicolas	18
TOTAL	1132	1098	1106	1020	1074	984

Source: Aruba Ports Authority and Coastal Aruba Refining Co.

¹⁾ Ships over 50 BRT. are obliged to make use of a pilot.

4. LANDINGS OF AIRCRAFTS & REVENUES

	1996	1997	1998	1999	2000	2001*
Commercial landings	12410	13429	12477	13931	14931	13886
Non - commercial landings	3702	3089	3257	3827	3323	3397
TOTAL	16112	16518	15734	17758	18254	17283
REVENUES (x Af. 1000)						
Landing revenues	.	.	4211.4	4354.8	4468.2	4152.8
Parking revenues	.	.	197.3	217.5	220.7	115.6
Passenger Facility Charges	.	.	27435.0	28975.0	35915.6	33541.0
Fuel revenues	.	.	1075.7	1187.7	1450.8	1297.9
TOTAL	.	.	32919.4	34735.0	42055.3	39107.3

Source: Immigration International Airport of Aruba & Aruba Airport Authority N.V.

5. PASSENGERS TRAVELLING BY AIR

	1996	1997	1998	1999	2000	2001
By AIR						
- arrived	814283	815594	811436	859642	809087	821454
- departed	798479	802559	793091	827289	769615	804331
- in transit	128203	166886	179645	185299	203751	174952
TOTAL TRAFFIC	1740965	1785039	1784172	1872230	1782453	1800737

Source: Immigration International Airport of Aruba

6. TOTAL ROOMS AND OCCUPANCY RATES

	1996	1997	1998	1999	2000	2001
TOTAL HOTEL ROOMS:	6641	6524	6133	6596	6980	7060
OCCUPANCY RATES:	71.5	73.5	77.6	77.0	75.9	75.6

Source: Central Bureau of Statistics

7. STAY - OVER TOURISM ¹⁾

	1996	1997	1998	1999	2000	2001
NUMBER OF PERSONS						
Total	640835	645983	647437	683323	721224	691420
of which from:						
U.S.A. ²⁾	371523	363791	377108	422186	458132	448492
Venezuela	74822	87634	99128	103601	112018	109338
Colombia	29868	33275	30367	29482	31367	23948
Canada	24568	25104	24439	20647	20594	18926
The Netherlands	36196	32666	30959	32014	30575	28457
Neth. Antilles	31022	27485	26620	26075	23709	19679
Argentina	11357	12286	8929	8136	7371	5390
Brazil	25412	21060	15893	5470	3309	3028
Germany	5963	5144	4597	3670	3551	2869
Other	30104	37538	29397	32042	30598	31293
NUMBER of NIGHTS						
Total	4713728	4834838	4889718	5143302	5247824	5144603
of which from:						
U.S.A. ²⁾	2656442	2605054	2798623	3058668	3262770	3271831
Venezuela	445837	555387	558709	553243	616509	621420
Colombia	257213	325300	273118	270340	262149	223169
Canada	215249	214551	212215	180222	178372	162423
The Netherlands	428524	372343	394009	416744	391748	370407
Neth. Antilles	146849	142563	140437	134886	119790	104318
Argentina	85051	91068	72079	63954	60394	45389
Brazil	152181	115014	103593	35681	21839	21522
Germany	70198	54598	52604	42521	39519	30647
Other	256184	358960	284331	387043	294734	293477

Source: Aruba Tourism Authority

¹⁾ Foreigners staying longer than 24 hours.

²⁾ Incl. tourists from Puerto Rico as from 1979.

GRAPH 8B. STAY-OVER TOURISM 2001 (relative)

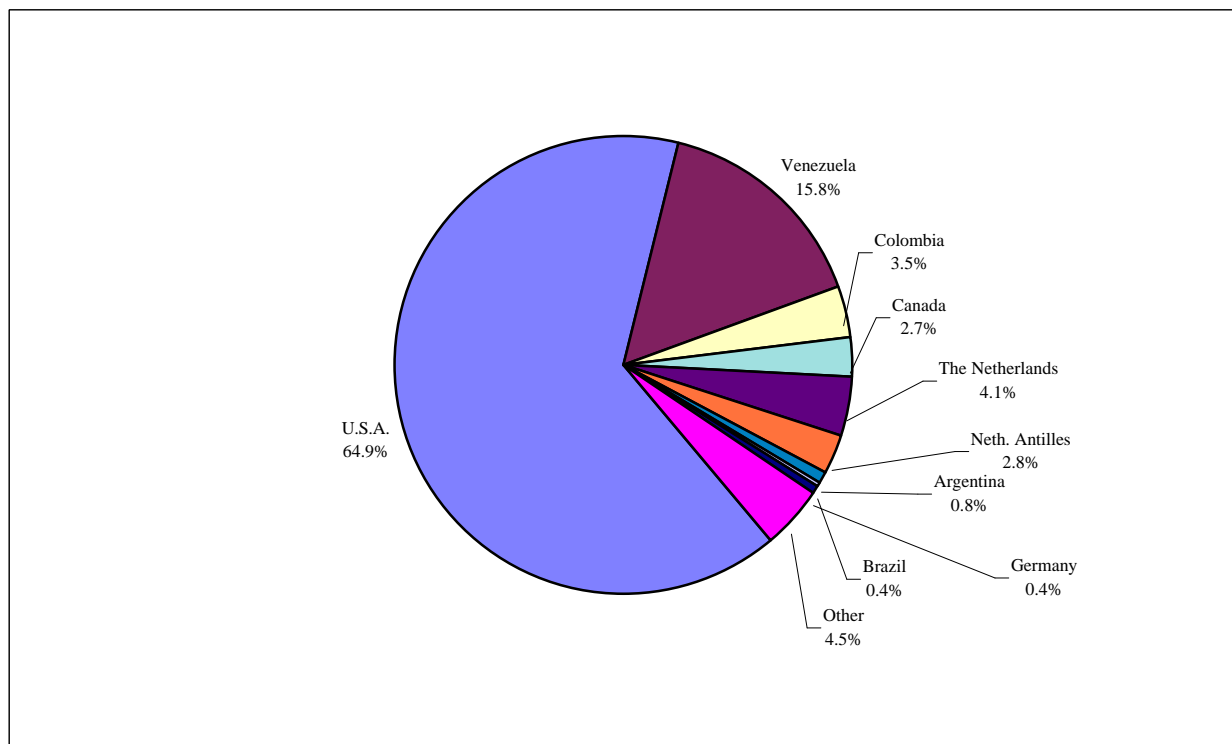

8. STAY - OVER TOURISM IN SOME COUNTRIES IN THE CARIBBEAN

	1995	1996	1997	1998	1999	% change 1999/1998
NUMBER OF PERSONS (x 1000)						
Aruba	618.9	640.8	646.0	647.4	683.3	5.5
Netherlands Antilles	781.7	662.1	726.1	738.0	723.1	-2.0
Puerto Rico	3053.9	3127.7	3378.5	3492.3	3228.4	-7.6
US Virgin Islands`	454.0	372.6	392.9	422.3	483.8	14.6
Jamaica	1147.0	1162.4	1192.2	1225.3	1248.4	1.9
Barbados	442.1	447.1	472.3	512.4	517.9	1.1
Bermuda	387.5	389.7	379.7	368.7	354.0	-4.0
Trinidad and Tobago	259.8	265.9	324.3	347.7	358.8	3.2
Bahamas	1598.1	1633.1	1617.6	1527.7	1577.1	3.2
Cuba	762.7	1004.3	1170.1	1415.8	1602.8	13.2
Dominican Republic	1775.9	1925.6	2211.4	2309.1	2649.4	14.7
Guadeloupe	640.0	625.0	660.0	693.0	711.0	2.6
Martinique	457.2	477.0	513.2	548.8	564.3	2.8
Cancun (Mexico)	2195.1	2311.6	2621.3	2664.2	2818.3	5.8
Cozumel (Mexico)	262.9	299.7	370.6	416.8	486.8	16.8
Dominica	60.5	63.3	65.4	65.5	73.5	12.2
Montserrat	17.7	8.7	5.1	7.5	9.9	32.0

Source: CTO Statistical Report, 1999-2000

GRAPH 8C. STAY-OVER TOURISM IN SOME COUNTRIES IN THE CARIBBEAN

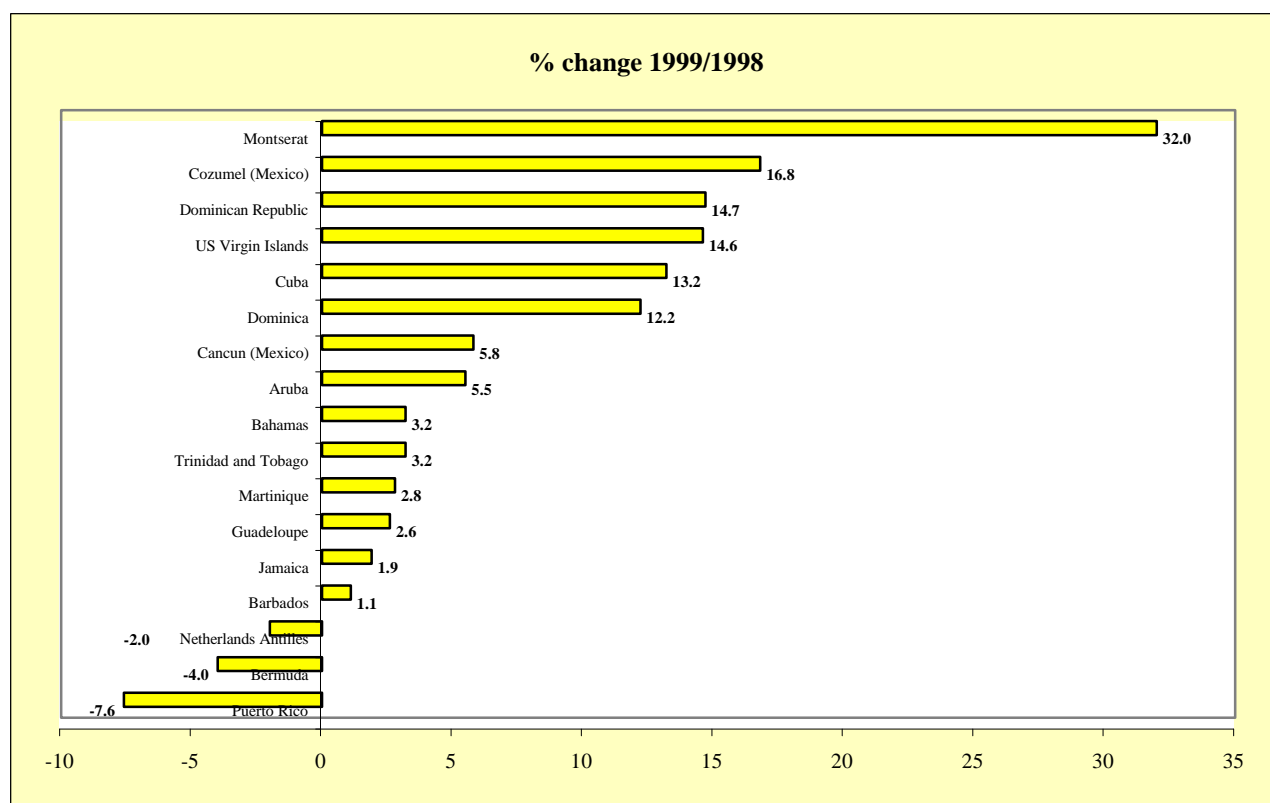

9. CRUISE TOURISM

	1996	1997	1998	1999	2000	2001
Ships	274	270	249	230	331	298
Passengers	316794	297480	257829	289052	490005	487296
Passengers per ship	1156	1102	1035	1256	1480	1635

Source: Aruba Tourism Authority & Cruise Tourism Authority

10. CRUISE TOURISM IN SOME COUNTRIES IN THE CARIBBEAN

	1995	1996	1997	1998	1999	% change 1999/1998
NUMBER OF PERSONS (x 1000)						
Aruba	294.0	316.8	297.7	257.8	289.0	12.1
Netherlands Antilles	744.7	845.4	1122.7	1124.2	851.1	-24.3
Puerto Rico	1001.1	1025.1	1227.4	1243.4	1148.6	-7.6
US Virgin Islands	1171.3	1316.4	1619.0	1615.5	1402.7	-13.2
Jamaica	605.2	658.2	711.7	673.7	764.3	13.4
Barbados	484.7	510.0	517.9	506.6	432.9	-14.5
Bahamas	1543.5	1687.1	1751.1	1729.9	1981.5	14.5
Cayman Islands	682.9	771.1	866.6	871.4	1035.5	18.8
Cozumel	898.5	985.7	1087.9	1248.9	1304.1	4.4
Grenada	249.9	267.0	246.6	265.9	245.5	-7.7
Guadeloupe	419.2	589.5	470.1	334.3	292.7	-12.4
Martinique	428.0	408.4	386.8	414.6	339.1	-18.2
British Virgin Islands	122.1	159.6	104.9	105.1	180.7	71.9
Trinidad and Tobago	49.4	46.4	31.9	39.0	57.2	46.7
St. Vincent and Grenadines	85.3	63.2	31.4	34.9	47.7	36.7
Dominican Republic	30.5	110.9	270.8	392.7	281.4	-28.3

Source: CTO Statistical Report, 1999-2000

GRAPH 8D. CRUISE TOURISM IN SOME COUNTRIES IN THE CARIBBEAN

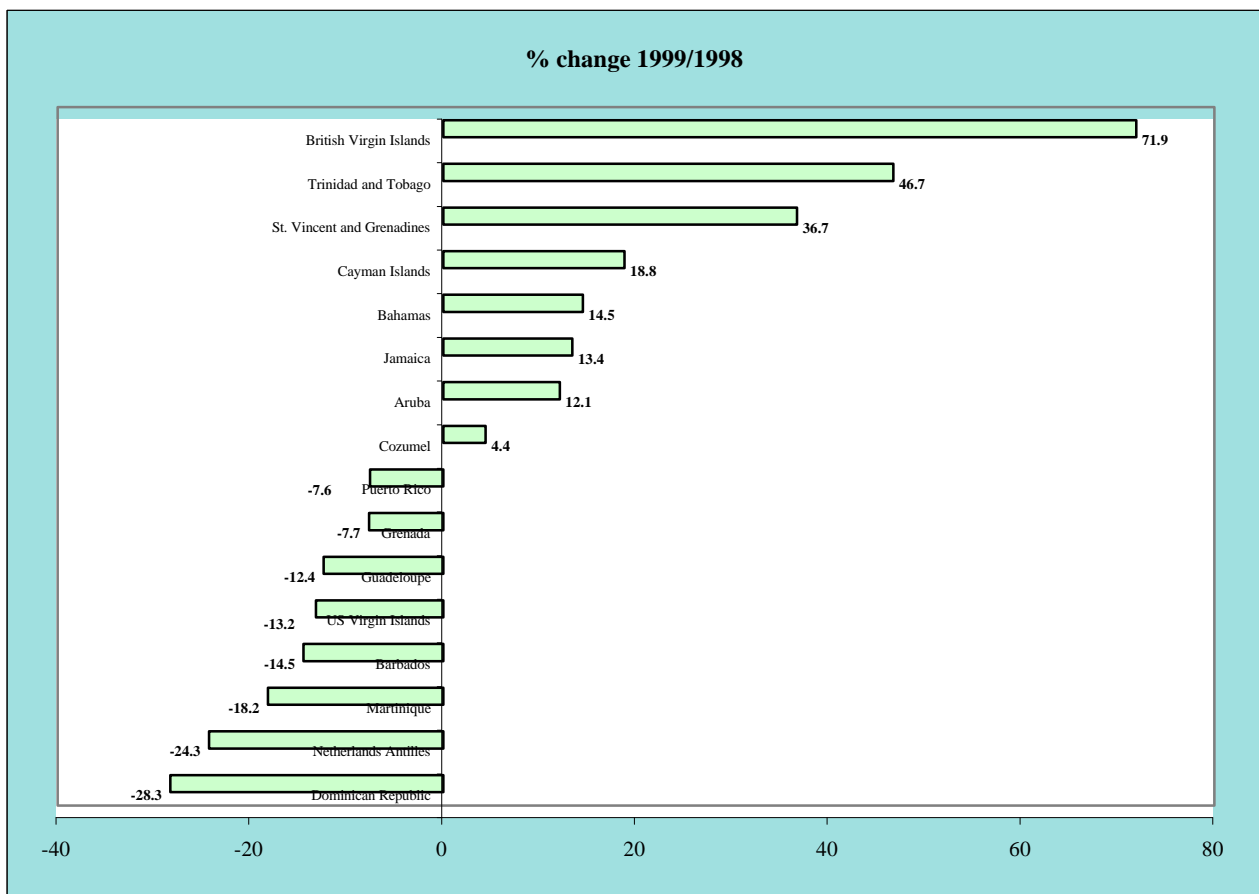

11. AVERAGE LENGTH OF STAY BY PLACE OF RESIDENCE OF VISITORS TO ARUBA (in days)

Place of residence	Year Average 1998	Year Average 1999	Year Average 2000	Year Average 2001
U.S.A.	7.4	7.7	7.5	7.6
Venezuela	5.8	6.1	6.8	5.4
Netherlands	10.4	10.6	11.5	12.3
Brazil	6.5	5.9	6.6	7.7
Netherlands Antilles	6.0	6.4	5.5	5.5
Canada	8.2	8.2	8.3	8.1
Colombia	9.5	9.0	11.3	13.3
Other	10.0	8.9	8.6	10.4
General	7.6	7.7	7.7	7.9

Source: Tourist Survey - Central Bureau of Statistics

GRAPH. 8E. AVERAGE LENGTH OF STAY BY PLACE OF RESIDENCE OF VISITORS TO ARUBA

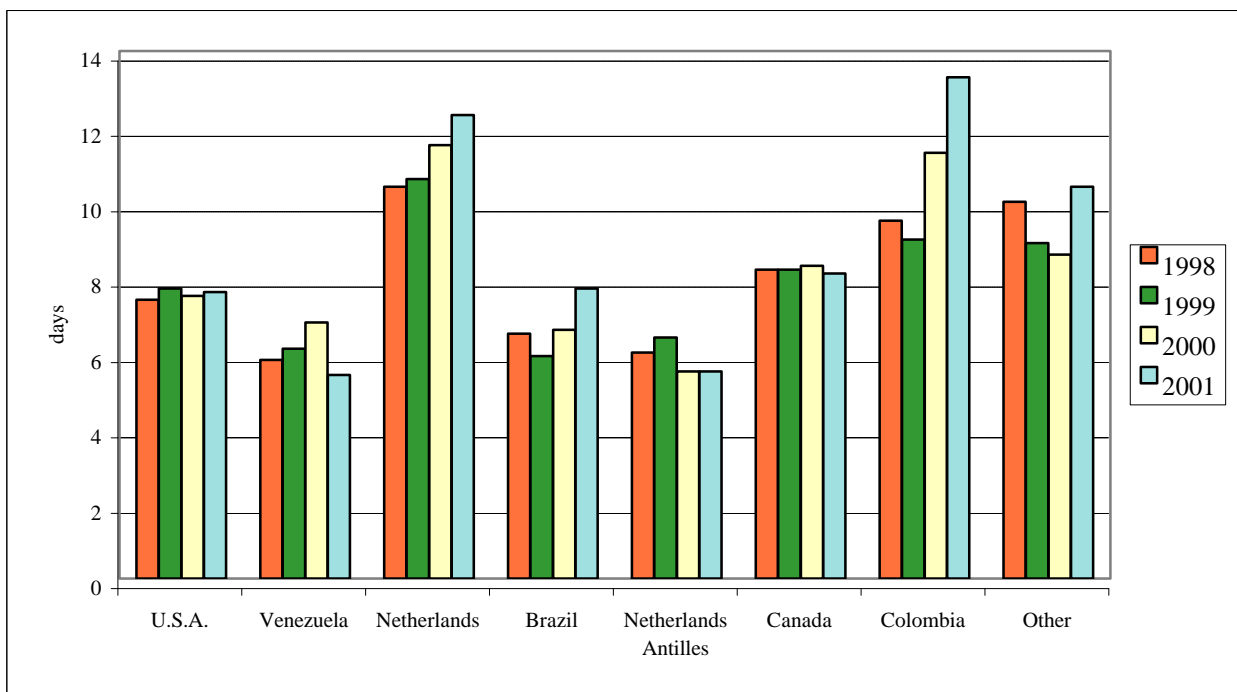

12. TYPE OF ACCOMODATION USED BY THE VISITORS (in percentages)

Type of accomodation	Year Average 1998	Year Average 1999	Year Average 2000	Year Average 2001
Hotel	53.4	53.4	54.0	56.4
Timeshare	30.0	29.8	29.5	27.2
Guesthouse/Apartment	3.9	4.0	4.1	4.0
Friends/Relatives	12.0	11.7	11.0	10.5
Other	0.6	1.1	1.5	1.9
Total	100%	100%	100%	100%

Source: Tourist Survey - Central Bureau of Statistics

(Detailed items in this table do not necessarily add up to totals due to rounding)

13. TRAVEL ARRANGEMENT OF THE VISITORS (in percentages)

Type of arrangement	Year Average 1998	Year Average 1999	Year Average 2000	Year Average 2001
Pre-paid package	46.8	44.9	43.0	43.2
Own arrangement	53.2	55.1	57.0	56.8
Total	100%	100%	100%	100%

Source: Tourist Survey - Central Bureau of Statistics

14. YEARLY HOUSEHOLD INCOME OF VISITORS (in percentages)

Yearly household income	Year Average 1998	Year Average 1999	Year Average 2000	Year Average 2001
Less than US\$ 20,000	8.5	10.4	11.8	9.5
US\$ 20,001 - US\$ 30,000	13.7	13.5	15.0	11.8
US\$ 30,001 - US\$ 50,000	15.8	18.6	20.8	19.6
US\$ 50,001 - US\$ 75,000	18.8	19.5	16.8	18.0
US\$ 75,001 - US\$ 100,000	14.5	10.3	14.7	13.9
US\$ 100,001 and over	10.9	10.5	9.6	13.0
Unknown	17.8	17.2	11.3	14.3
Total	100%	100%	100%	100%

Source: Tourist Survey - Central Bureau of Statistics

(Detailed items in this table do not necessarily add up to totals due to rounding)

15. AVERAGE DAILY EXPENDITURE SPENT IN ARUBA PER CATEGORY¹⁾ (in US\$)

Categories of expenditure	Year Average 1998	Year Average 1999	Year Average 2000	Year Average 2001
Accommodation ²⁾	18.88	23.22	26.63	27.11
Food & beverage	24.19	22.28	23.07	24.29
Groceries/sundries	4.01	4.04	3.59	3.24
Entertainment/recreation	7.07	7.23	7.90	8.79
Taxis	2.79	2.80	2.74	2.76
Car rental	4.71	4.79	4.79	4.69
Public transportation	0.30	0.29	0.38	0.35
Tax free shopping	6.74	6.92	6.18	7.22
Shopping	18.31	18.73	19.36	19.00
Casinos	13.96	16.26	15.94	15.45
Departure tax	1.20	1.33	1.72	1.61
Other ³⁾	3.40	2.20	1.99	3.19
Total (in US\$)	105.56	110.08	114.29	117.71

Source: Tourist Survey - Central Bureau of Statistics

(Detailed items in this table do not necessarily add up to totals due to rounding)

1) The expenditures above-mentioned are expenditures that took place while the visitors were IN ARUBA, excluding thus anything spent on pre-paid package outside of Aruba

2) The expenditure category "accommodation" does not include any expenses made on a pre-paid package for accommodation

3) The expenditure belonging to the category "other" also includes expenditures which were unknown or that cannot be specified anymore by the interviewed visitors.

16. LOCAL TELEPHONE, CELLULAR AND INTERNET, DECEMBER 31

	1996	1997	1998	1999	2000	2001
TELEPHONE:						
connection (subscriber lines)	29681	32796	35366	36557	.	37132
connection per 100 inh.	35	37	40	41	.	40
CELLULAR:						
connection	2396	3402	5111	10500	.	53000
connection per 100 inh.	3	4	6	12	.	57
INTERNET:						
connection	795	2053	3884	5736	.	7912
connection per 100 inh.	1	2	4	6	.	9

Source: SETAR

17. INTERNATIONAL TELEPHONE (outgoing)

	1996	1997	1998	1999	2000	2001
<u>CALL - MINUTES x 1000</u>						
TELEPHONE (Incl. Transit calls):						
North America	5896	5935	6232	6733	7443	6856
of which U.S.A.	5704	5717	5802	6424	7134	6613
Canada	191	207	217	234	236	178
Central America	150	77	80	97	89	94
Caribbean Area	5804	6231	6542	6923	6371	5424
of which Neth. Antilles	4215	4560	4788	5007	4683	3712
Pto. Rico/Virgin Isl.	296	207	217	306	323	232
Dominican Republic	781	844	886	908	666	817
South America	4378	5036	5288	6076	5805	6429
of which Venezuela	2452	2695	2830	2763	2502	2161
Colombia	1464	1745	1832	2721	2676	3558
Surinam	175	172	180	208	242	188
Europe	2867	2699	2834	3942	4787	4824
of which The Netherlands	2512	2613	2743	3464	4292	4355
United Kingdom	76	86	90	115	114	128
Asia	79	65	68	111	115	145
Other countries	17	21	22	26	32	31
TOTAL	19191	20064	21066	23908	24642	23803

Source: SETAR

18. RADIO AND TELEVISION, DECEMBER 31

	1995	1996	1997	1998	1999	2000	2001
TELEVISION TRANSMITTERS	2	3	3	3	3	3	3
RADIO TRANSMITTERS	15	16	16	18	18	18	18
AM	4	4	3	2	2	2	2
FM	11	12	13	16	16	16	16

Source: Directorate of Telecommunication Affairs

19. MOTOR VEHICLE INSPECTION

YEAR	INSPECTION APPROVED						INSPEC- TION DISAP- PROVED	TOTAL VEHICLES INSPECTED	TRANSFER	DUPLI- CATE
	TOTAL	Private transport	Trucks	Motor- cycles	Passenger lift	Free of Charge				
1993	12323	7733	2855	84	1452	199	4051	16374	827	42
1994	11985	7407	2992	101	1191	294	2861	14846	796	69
1995	12468	7721	3165	96	1200	286	2260	14728	763	94
1996	14684	9401	3550	129	1286	318	2649	17333	790	66
1997	15585	10028	3951	105	1236	265	3026	18611	1002	99
1998	16616	11145	4127	156	916	272	3325	19941	1197	107
1999	17565	11589	4374	152	1153	297	3176	20741	1482	128
2000	13487	8945	3570	150	588	234	4174	17661	1518	111

Source: Department of Technical Inspection

GRAPH 8F. MOTOR VEHICLE INSPECTION

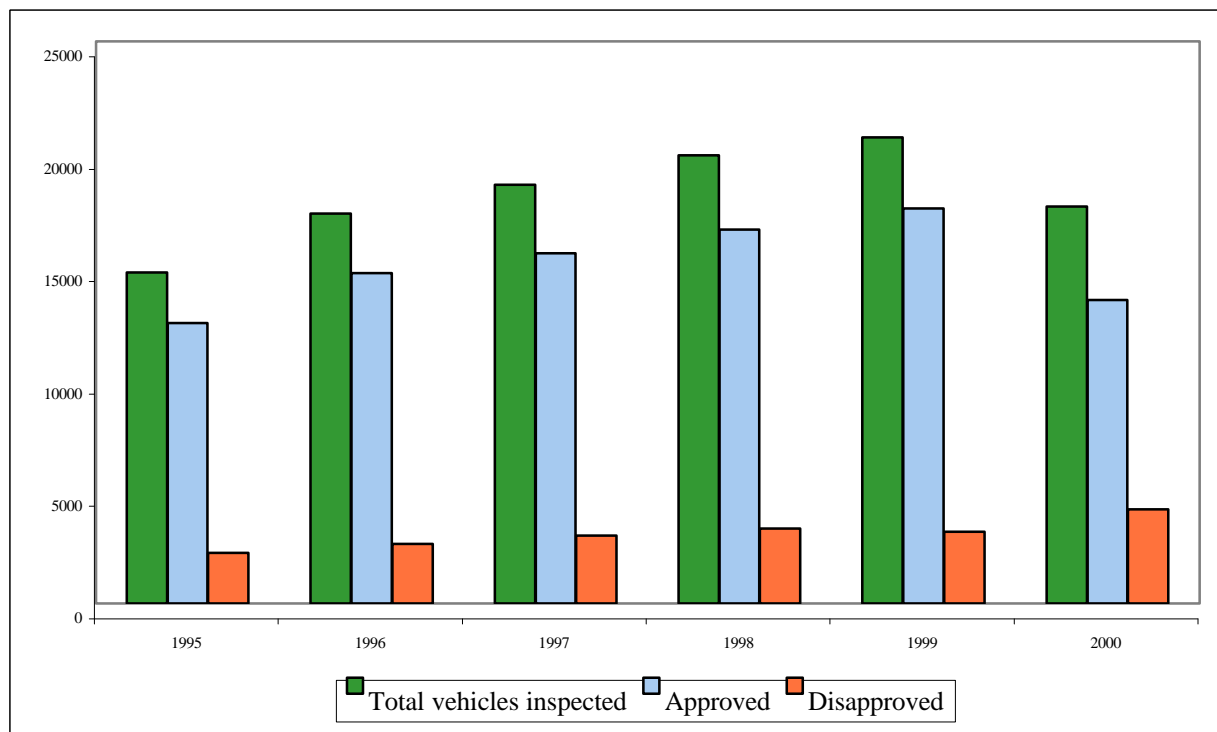

9. FOREIGN TRADE

1. IMPORT OF GOODS (C.I.F.), EXCLUDING MINERAL FUELS, BY SECTION

Sections (01..21) by Transactions	1999		2000		2001	
	WEIGHT	VALUE	WEIGHT	VALUE	WEIGHT	VALUE
	x 1000 Kg	x 1000 AFL.	x 1000 Kg	x 1000 AFL.	x 1000 Kg	x 1000 AFL.
01 Live animals and other animal products	24680.2	90674.8	26067.6	99607.4	23077.5	100807.7
02 Vegetable products	28927.4	44295.3	28709.3	47179.9	27847.7	48469.7
03 Fats and oils	2384.3	6911.2	2171.1	6479.2	2002.2	5453.4
04 Food products	48925.1	137734.9	47905.2	138971.7	49755.8	144818.5
05 Mineral products	252074.6	14576.4	283568.9	15315.6	289256.5	13064.6
06 Chemical products	20468.6	137885.4	25221.9	161950.1	25179.7	158207.9
07 Artificial plastic elements	6187.9	41221.2	5722.8	42587.6	5586.4	40902.6
08 Skins, hides, leather and peltry	262.0	9080.9	317.4	8835.5	313.3	9472.0
09 Wood, charcoal and woodwork	17373.6	25384.6	15799.5	23583.6	13450.0	19608.4
10 Materials for the manufacture of paper, paperwork	6278.0	39719.3	6889.4	41761.5	6271.5	40623.5
11 Textile fibers and articles	2518.2	77850.9	2717.7	79367.9	2531.5	79553.0
12 Footwear, headgear and umbrellas	508.1	15277.2	536.7	14773.6	513.8	14937.1
13 Works od stone, gypsum, cement, asbestos	22919.2	34580.7	20252.3	34153.4	16793.2	29344.1
14 Real pearls (natural) and other precious stones	16.6	60781.9	23.0	61470.9	35.4	60299.1
15 Base metals and derivated works	27764.5	154431.3	17581.3	90698.5	16367.4	107822.1
16 Machinery and electrotechnical equipment	11539.1	287018.8	8023.8	188891.2	9579.2	233200.5
17 Transport equipment	7906.0	109189.8	8058.4	117323.5	6872.9	102879.1
18 Optical instruments, apparatus and equipment	422.5	53716.3	453.2	55224.8	507.4	53722.9
19 Arms and ammunition	3.4	130.3	13.5	147.0	5.4	148.6
20 Various goods and products n.e.s.	4790.6	49949.3	4241.5	48716.2	4250.0	46962.0
21 Art-objects and collectors items	692.1	10404.3	714.7	10453.7	688.0	8928.6
TOTAL	486641.8	1400814.4	504989.2	1287493.0	500884.8	1319225.3

Source: Aruba Foreign Trade Statistics, CBS

2. EXPORT OF GOODS (F.O.B.), EXCLUDING MINERAL FUELS, BY SECTION

Sections (01..21) by Transactions	1999		2000		2001	
	WEIGHT	VALUE	WEIGHT	VALUE	WEIGHT	VALUE
	x 1000 Kg	x 1000 AFL.	x 1000 Kg	x 1000 AFL.	x 1000 Kg	x 1000 AFL.
01 Live animals and other animal products	6972.8	13897.0	7700.1	18457.7	4801.7	17800.1
02 Vegetable products	45.6	85.9	176.1	214.4	91.9	315.8
03 Fats and oils	64.5	422.0	113.2	552.5	55.7	228.7
04 Food products	415.1	813.1	1394.8	1772.1	940.9	1909.1
05 Mineral products	4.5	6.7	1.2	1.4	3.8	5.3
06 Chemical products	479.8	1697.2	172.6	1356.7	984.6	3080.2
07 Artificial plastic elements	105.1	357.4	196.0	530.1	259.8	861.9
08 Skins, hides, leather and peltry	2.1	52.1	0.7	35.2	0.8	70.0
09 Wood, charcoal and woodwork	103.6	273.2	166.6	415.7	82.9	247.9
10 Materials for the manufacture of paper, paperwork	159.3	1418.0	338.8	228.4	716.2	656.6
11 Textile fibers and articles	61.6	1136.0	66.1	600.5	33.8	458.9
12 Footwear, headgear and umbrellas	3.1	42.9	1.1	72.0	1.8	31.5
13 Works od stone, gypsum, cement, asbestos	247.8	451.1	251.0	278.7	130.2	567.2
14 Real pearls (natural) and other precious stones	1.0	8940.5	0.1	3330.3	0.9	4829.6
15 Base metals and derivated works	1441.2	3824.2	2084.4	4976.1	1318.3	1733.9
16 Machinery and electrotechnical equipment	456.3	5380.3	501.2	3990.0	199.4	3956.0
17 Transport equipment	255.2	4030.1	191.8	2247.3	203.5	3009.1
18 Optical instruments, apparatus and equipment	6.8	1897.9	5.8	735.4	5.5	1925.8
19 Arms and ammunition	0.1	7.0			0.0	1.2
20 Various goods and products n.e.s.	43.2	477.6	43.6	293.7	28.4	500.8
21 Art-objects and collectors items	393.0	7082.7	352.3	8216.0	474.1	9514.9
TOTAL	11261.6	52293.1	13757.4	48304.4	10334.2	51704.7

Source: Aruba Foreign Trade Statistics, CBS

GRAPH 9A. IMPORT OF GOODS, EXCLUDING MINERAL FUELS, BY SECTION (2001 as compared to 2000)

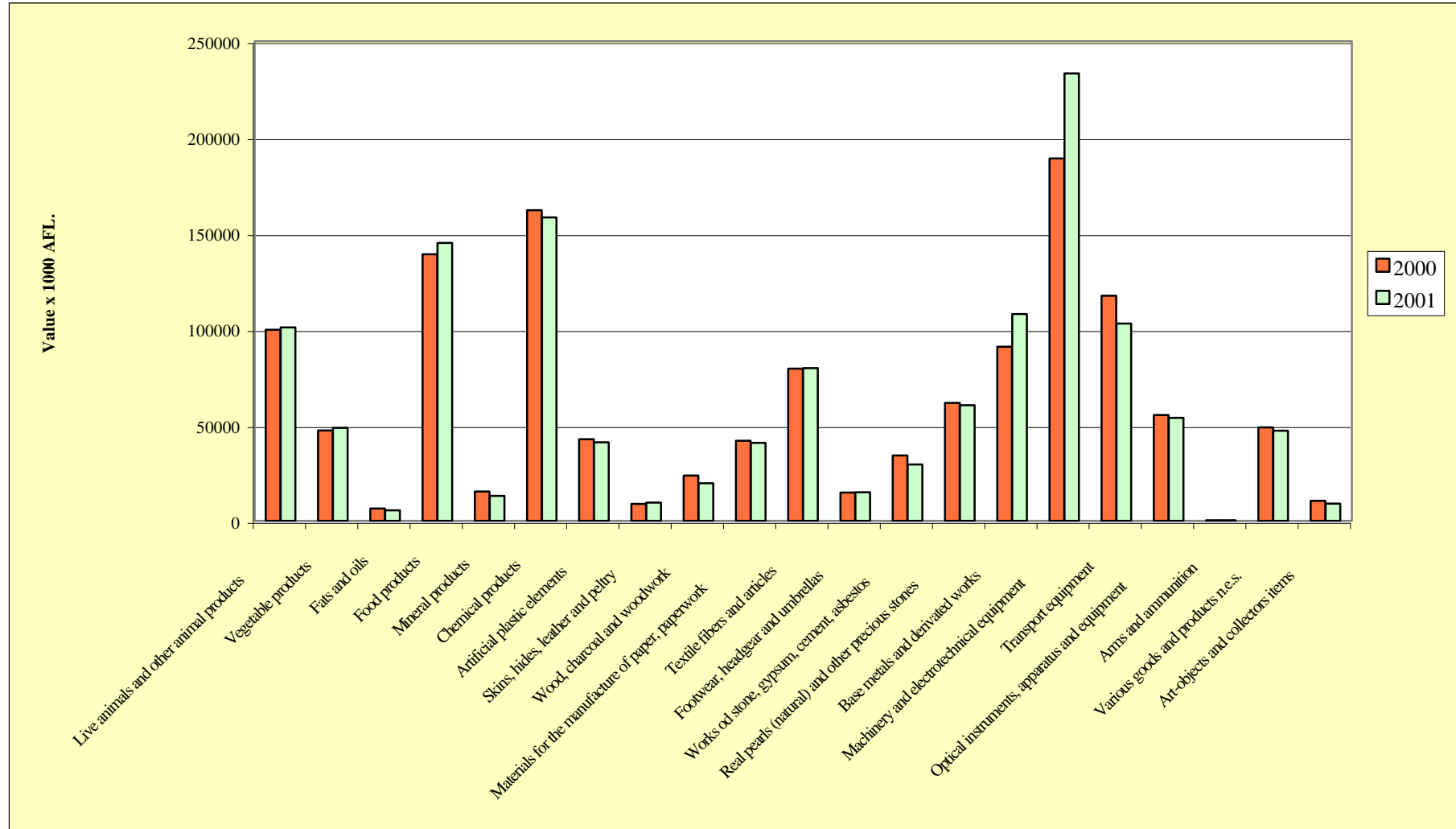

GRAPH 9B. EXPORT OF GOODS, EXCLUDING MINERAL FUELS, BY SECTION (2001 as compared to 2000)

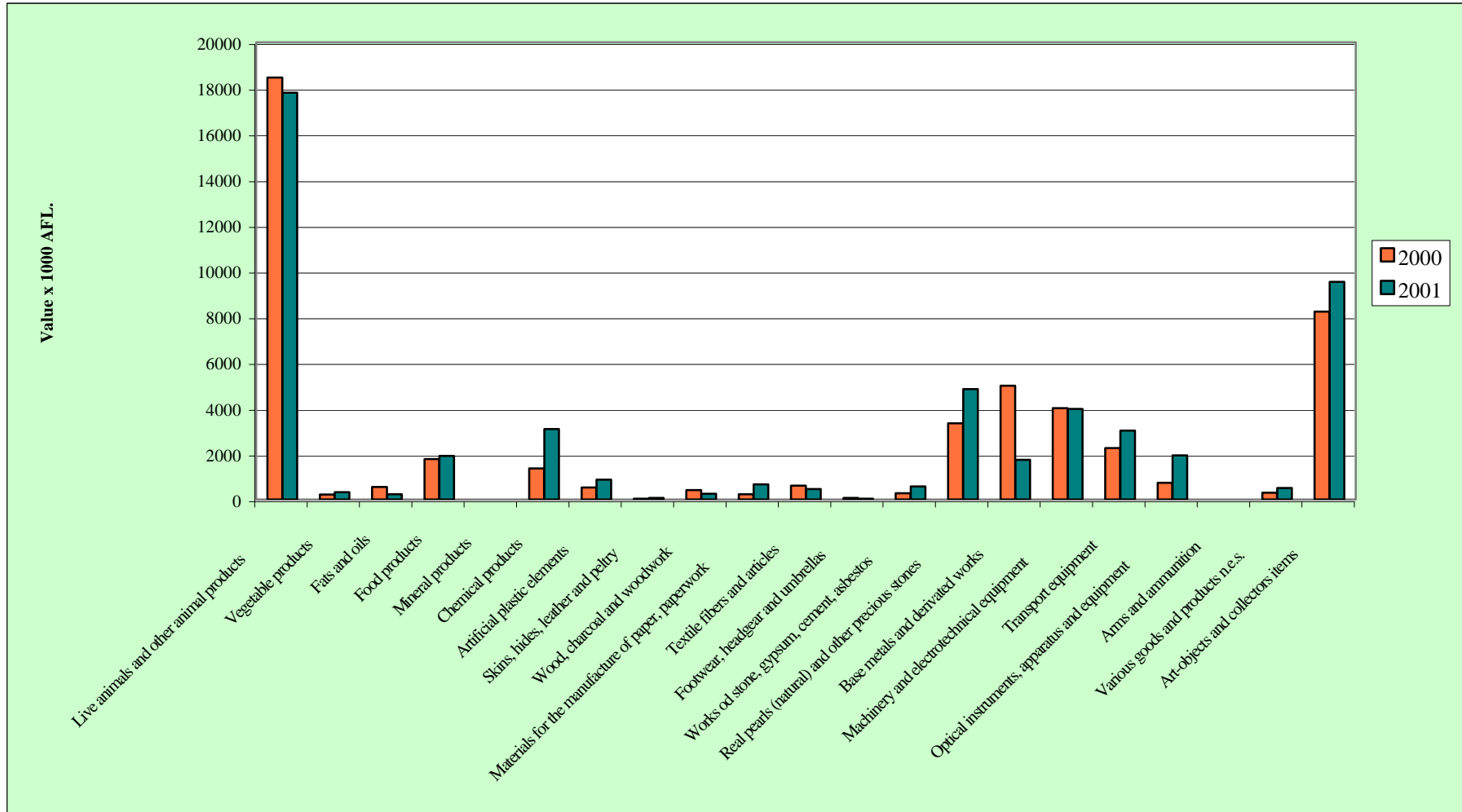

3. IMPORTS FOR ARUBA BY COUNTRIES

Countries by total	1999		2000		2001	
	WEIGHT x 1000 Kg	VALUE x 1000 AFL.	WEIGHT x 1000 Kg	VALUE x 1000 AFL.	WEIGHT x 1000 Kg	VALUE x 1000 AFL.
United States	134034.0	926183.7	113855.8	781899.7	109051.5	816885.1
Colombia	52130.9	16332.1	33263.2	16248.4	50049.1	18879.9
Venezuela	52954.2	41957.3	52365.2	47253.8	40752.5	40806.2
Netherlands	29582.8	155576.0	34154.5	160882.3	34766.1	153019.1
Panama	878.5	18960.3	1301.2	26686.0	1240.8	26604.3
United Kingdom	2042.9	9447.8	1871.4	7972.6	2335.6	9849.2
Netherlands Antilles	9767.4	39846.3	9616.3	50914.8	9653.2	48116.0
Japan	2385.9	35870.0	2426.3	39893.7	1889.4	33568.4
Mexico	145189.6	20403.2	193168.2	22737.0	165993.3	24763.9
Canada	4163.4	15858.4	2822.6	12104.1	2065.5	9749.7
Germany	1439.7	16010.6	1588.4	14471.8	1449.0	15771.7
Spain	3985.8	6110.4	4926.8	9241.1	3797.1	10574.0
Korea Democr. Rep.	1360.5	14374.8	514.8	7295.7	814.6	11852.0
China	1261.7	3274.7	2687.1	7831.4	3566.5	10228.0
Rest	45464.5	80608.8	50427.6	82060.8	73460.6	88557.9
TOTAL	486641.8	1400814.4	504989.2	1287493.0	500884.8	1319225.3

Source: Aruba Foreign Trade Statistics, CBS

GRAPH 9C. IMPORTS (VALUE) FOR ARUBA BY COUNTRIES (2001) , in percentages

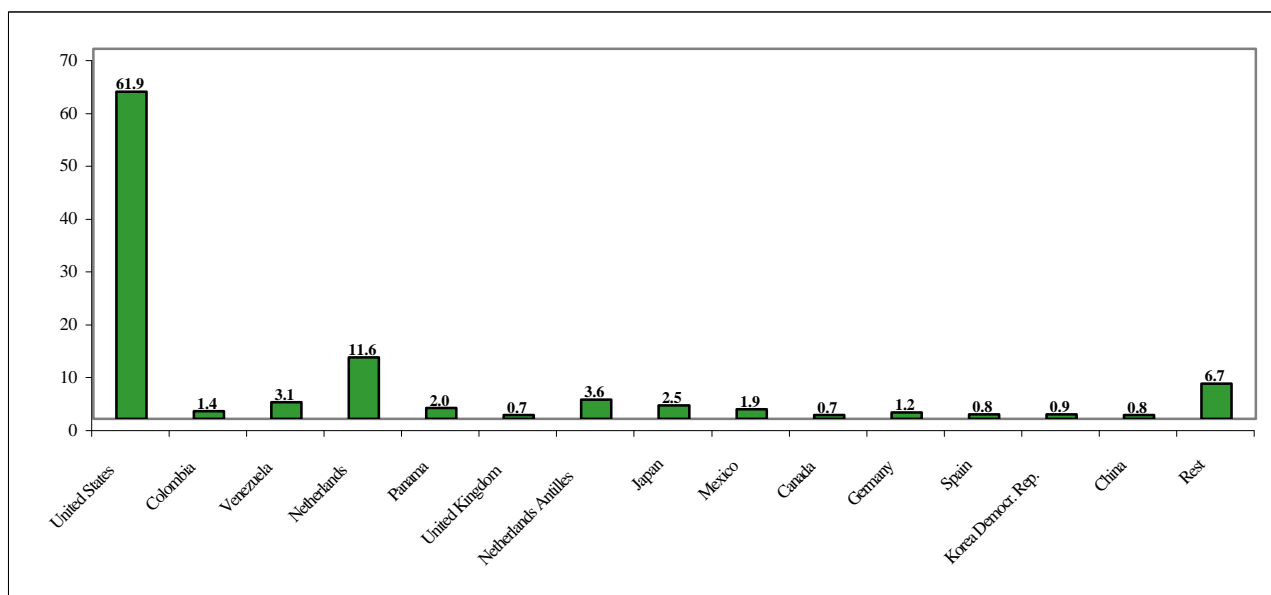

4. EXPORTS FOR ARUBA BY COUNTRIES

Countries by total	1999		2000		2001	
	WEIGHT x 1000 Kg	VALUE x 1000 AFL.	WEIGHT x 1000 Kg	VALUE x 1000 AFL.	WEIGHT x 1000 Kg	VALUE x 1000 AFL.
United States	1797.5	23992.7	1600.2	14484.8	1050.3	13405.4
Colombia	5696.4	10620.9	6353.7	12525.1	2239.1	7008.4
Venezuela	1678.8	3762.6	2246.4	6174.1	3393.2	11011.3
Netherlands	370.8	6342.9	383.1	6083.8	666.9	7491.0
Netherlands Antilles	1001.4	4386.1	2029.6	5206.9	2205.9	10232.7
Unknown	135.7	574.8	66.0	405.5	32.0	201.3
Germany	0.5	65.2	23.6	347.3	33.2	116.9
Brazil	1.2	1.5	67.3	632.7	0.0	0.0
Denmark	0.0	0.0	9.0	368.9	0.0	0.0
Dominican Republic	5.1	57.2	82.6	288.4	22.4	217.4
Honduras	60.5	70.9	161.7	298.3	12.6	38.2
Rest	513.6	2418.2	734.3	1488.7	678.6	1982.1
TOTAL	11261.6	52293.0	13757.4	48304.4	10334.2	51704.7

Source: Aruba Foreign Trade Statistics, CBS

5. GOODS FOR STORAGE IN WAREHOUSE, BY SECTION

Sections (01..21) by Transactions	1999		2000		2001	
	WEIGHT	VALUE	WEIGHT	VALUE	WEIGHT	VALUE
	x 1000 Kg	x 1000 AFL.	x 1000 Kg	x 1000 AFL.	x 1000 Kg	x 1000 AFL.
01 Live animals and other animal products	4,499.4	9,934.1	4681.5	14630.9	3562.1	12903.8
02 Vegetable products	18,241.7	9,811.2	10041.8	5999.1	29337.5	13216.6
03 Fats and oils	14.2	107.4	8.5	23.7	0.0	0.0
04 Food products	75,588.5	324,753.5	64291.3	158924.1	38914.5	145672.1
05 Mineral products	0.0	1.9	0.0	0.0	0.0	0.0
06 Chemical products	255.5	2,592.2	129.5	16136.2	234.0	1204.8
07 Artificial plastic elements	1,131.9	6,612.9	298.6	1587.5	226.1	542.6
08 Skins, hides, leather and peltry	3.3	134.2	3.0	72.2	4.5	143.1
09 Wood, charcoal and woodwork	288.2	627.4	231.1	413.5	100.7	175.4
10 Materials for the manufacture of paper, paperwork	39.5	290.2	61.0	248.2	61.1	279.1
11 Textile fibers and articles	29.6	673.3	105.8	1972.5	17.5	401.4
12 Footwear, headgear and umbrellas	89.2	3,407.6	55.5	1978.6	31.9	1552.6
13 Works od stone, gypsum, cement, asbestos	26.1	90.4	153.4	100.9	254.5	140.6
14 Real pearls (natural) and other precious stones	0.0	1.6	0.0	0.0	0.1	1349.9
15 Base metals and derivated works	20.6	420.5	28.3	813.7	26.5	281.2
16 Machinery and electrotechnical equipment	88.5	1,723.9	31.6	973.3	29.8	182.7
17 Transport equipment	758.6	4,116.7	107.5	473.8	5.6	65.4
18 Optical instruments, apparatus and equipment	2.5	545.2	2.1	193.9	0.2	95.5
19 Arms and ammunition	1.4	50.0	1.9	64.2	1.9	56.0
20 Various goods and products n.e.s.	6.8	195.0	12.0	576.6	6.6	232.9
21 Art-objects and collectors items	2.2	182.1	0.0	0.0	6.1	57.4
TOTAL	101,088.0	366,271.4	80,244.2	205,182.8	72,821.2	178,553.1

Source: Aruba Foreign Trade Statistics, CBS

6. TRANSIT GOODS (RELEASE FROM WAREHOUSE), BY SECTION

Sections (01..21) by Transactions	1999		2000		2001	
	WEIGHT	VALUE	WEIGHT	VALUE	WEIGHT	VALUE
	x 1000 Kg	x 1000 AFL.	x 1000 Kg	x 1000 AFL.	x 1000 Kg	x 1000 AFL.
01 Live animals and other animal products	3665.2	7839.6	3525.4	9651.4	3191.2	10713.2
02 Vegetable products	17541.5	12935.1	14515.2	9294.8	29686.6	15519.0
03 Fats and oils	17.6	127.2	19.5	78.2	0.0	0.0
04 Food products	66509.2	366816.0	66228.0	219378.8	41341.9	181983.5
05 Mineral products	0.2	0.0	0.0	0.0	0.0	0.0
06 Chemical products	1104.3	6606.5	417.5	17114.4	348.6	1325.4
07 Artificial plastic elements	1003.1	4250.3	87.6	385.8	9.3	29.4
08 Skins, hides, leather and peltry	9.7	305.7	2.1	65.0	2.9	114.6
09 Wood, charcoal and woodwork	0.7	2.7	0.0	0.2	0.0	0.2
10 Materials for the manufacture of paper, paperwork	7.2	168.4	0.4	3.4	4.0	52.2
11 Textile fibers and articles	1402.9	17042.5	53.8	1001.9	43.3	890.6
12 Footwear, headgear and umbrellas	647.7	9972.9	60.5	2041.8	34.3	1634.1
13 Works od stone, gypsum, cement, asbestos	86.4	198.4	1.3	12.7	9.6	22.2
14 Real pearls (natural) and other precious stones	1.4	21878.2	0.3	7.1	0.6	1355.7
15 Base metals and derivated works	83.9	1176.9	18.0	82.3	4.6	296.5
16 Machinery and electrotechnical equipment	215.8	8596.1	33.1	680.1	37.9	347.2
17 Transport equipment	936.2	9516.3	170.7	696.5	3.8	7.3
18 Optical instruments, apparatus and equipment	3.9	807.6	1.7	260.0	0.7	203.7
19 Arms and ammunition	0.7	23.1	0.5	18.5	0.4	7.6
20 Various goods and products n.e.s.	9.2	334.6	9.9	613.0	9.1	238.7
21 Art-objects and collectors items	1799.8	4462.4	0.0	0.0	0.0	0.0
TOTAL	95046.7	473060.7	85145.5	261386.0	74728.9	214741.0

Source: Aruba Foreign Trade Statistics, CBS

7. STORAGE OF GOODS (IN WAREHOUSE), BY COUNTRIES

Countries	1999		2000		2001	
	WEIGHT	VALUE	WEIGHT	VALUE	WEIGHT	VALUE
	x 1000 Kg	x 1000 AFL.	x 1000 Kg	x 1000 AFL.	x 1000 Kg	x 1000 AFL.
United States	4541.2	25535.4	1836.7	13621.5	694.6	6277.1
Colombia	334.7	3514.6	1988.0	10239.7	1381.2	9237.3
Venezuela	738.3	19861.3	475.9	5048.3	250.4	1687.1
Netherlands	11929.4	28715.3	7811.6	13591.2	20293.0	21019.1
Panama	1074.2	31330.7	313.8	5177.1	152.5	2744.3
United Kingdom	21631.3	136936.5	4786.6	68674.2	5443.0	94042.7
Netherlands Antilles	2583.1	54329.7	2592.1	3597.2	185.1	1248.6
Mexico	795.6	4038.5	1120.5	8290.8	492.8	2982.5
Guyana	11988.5	5550.6	6196.1	2645.6	17545.6	7273.9
France	8474.9	5939.7	10221.9	6932.9	1236.3	1596.8
Sweden	332.8	1863.2	619.5	3296.7	1209.6	2171.8
Rest	36664.0	48655.8	42281.5	64067.7	23937.0	28271.9
TOTAL	101088.0	366271.4	80244.2	205182.8	72821.2	178553.1

Source: Aruba Foreign Trade Statistics, CBS

8. TRANSIT OF GOODS (RELEASE FROM WAREHOUSE), BY COUNTRIES

Countries	1999		2000		2001	
	WEIGHT	VALUE	WEIGHT	VALUE	WEIGHT	VALUE
	x 1000 Kg	x 1000 AFL.	x 1000 Kg	x 1000 AFL.	x 1000 Kg	x 1000 AFL.
United States	1016.7	22489.8	732.9	3364.3	102.4	943.2
Colombia	15174.9	135910.0	7119.3	83627.0	5950.5	69648.0
Venezuela	1966.3	42270.1	1256.1	16058.8	911.0	12266.9
Netherlands	51293.4	74816.8	62173.3	79229.7	61512.8	59879.0
Panama	5908.6	146531.9	3342.8	53426.4	3593.4	54259.4
Netherlands Antilles	1978.8	10032.1	1283.4	8723.6	1682.7	11465.5
Germany	6533.1	9627.1	3739.2	4720.1	8.3	21.9
Spain	6447.3	10056.4	3600.2	5183.7	37.4	147.7
Belgium	1025.1	1848.6	1238.9	2271.5	0.0	0.0
Rest	3702.4	19477.8	659.4	4780.9	930.3	6109.4
TOTAL	95046.7	473060.7	85145.5	261386.0	74728.9	214741.0

Source: Aruba Foreign Trade Statistics, CBS

10. MONEY AND BANKING

1. COMPONENTS OF BROAD MONEY, DECEMBER 31

YEAR	MONEY				QUASI-MONEY				BROAD MONEY
	Currency Outside banks	Demand deposits		Total	Other deposits		Treasury Bills	Total	
		Aruban florin	Foreign currency		Savings	Time			

in mln. AFL.

1989	48.4	144.9	50.1	243.4	146.8	245.7	13.3	405.8	649.2
1990	59.2	170.2	34.7	264.1	169.8	311.2	12.7	493.7	757.8
1991	66.2	207.3	40.5	314.0	192.3	381.1	2.0	575.4	889.4
1992	76.3	199.8	55.2	331.3	236.6	432.8	0.0	669.4	1000.7
1993	81.7	242.1	54.1	377.9	260.8	425.9	0.0	686.7	1064.6
1994	87.5	274.5	79.5	441.5	313.0	443.2	1.0	757.2	1198.7
1995	93.7	270.3	71.4	435.4	326.0	480.4	19.5	825.9	1261.3
1996	94.9	298.9	51.3	445.0	349.7	505.1	1.2	856.1	1301.1
1997	101.6	311.8	59.8	473.1	366.6	517.1	4.0	887.7	1360.8
1998	104.9	378.2	63.9	547.0	382.5	609.3	0.0	991.8	1538.8
1999	122.4	398.0	70.1	590.4	391.6	715.6	1.5	1108.7	1699.1
2000	121.3	406.3	68.7	596.3	404.6	729.0	8.4	1142.0	1738.3
2001	126.0	479.9	94.0	699.9	410.7	728.5	0.4	1139.6	1839.6

Source: Centrale Bank van Aruba

GRAPH 10A. COMPONENTS OF BROAD MONEY, DECEMBER 31

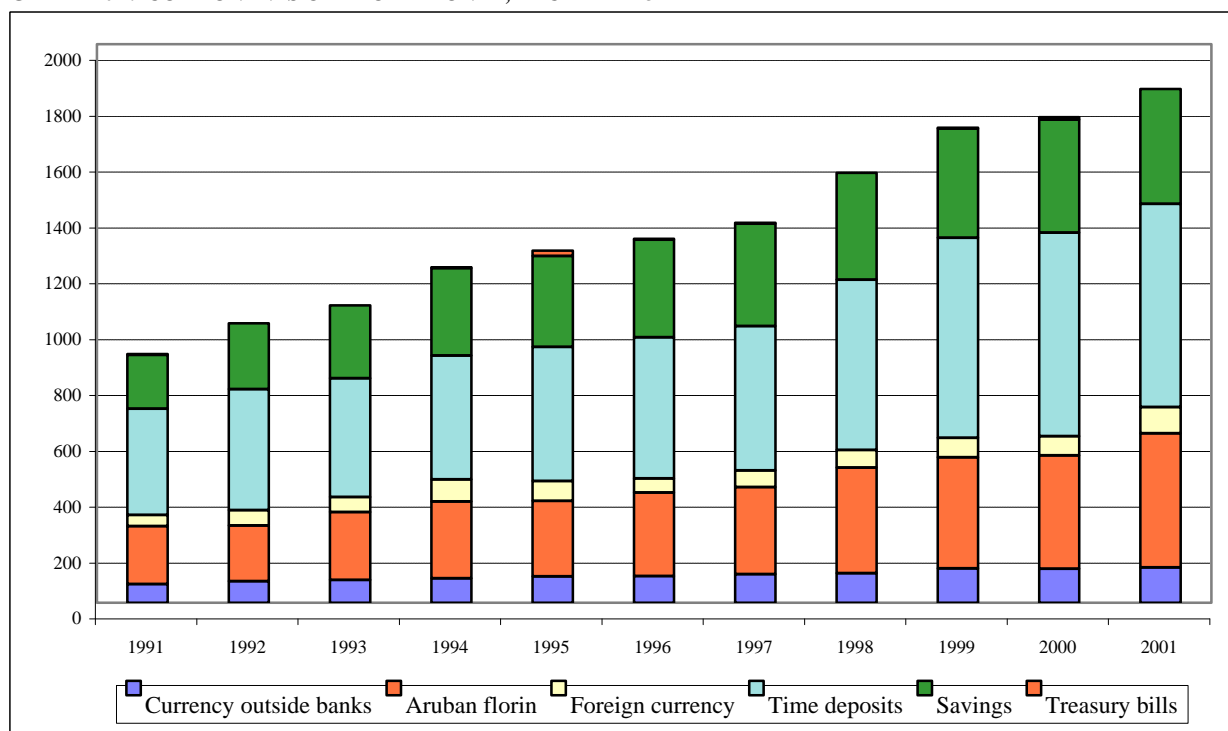

2. FOREIGN ASSETS, DECEMBER 31

YEAR	CENTRALE BANK VAN ARUBA			COMMERCIAL BANKS			Revaluation Differences	TOTAL
	Assets	Liabilities	Net	Assets	Liabilities	Net		
<u>in mln. AFL.</u>								
1989	202.1	2.5	199.6	231.6	203.9	27.7	37.6	189.7
1990	222.8	2.5	220.3	287.7	240.1	47.6	37.4	230.5
1991	261.4	0.1	261.3	347.9	274.4	73.5	37.5	297.3
1992	300.2	1.0	299.2	354.2	255.3	98.9	35.0	363.1
1993	370.2	12.5	357.7	382.3	288.5	93.8	34.3	485.8
1994	363.8	13.7	350.1	400.1	270.1	130.0	30.3	510.4
1995	434.9	1.1	433.8	373.3	291.3	82.0	37.6	553.4
1996	385.9	1.1	384.8	405.9	321.8	84.1	35.6	504.5
1997	358.5	2.5	356.0	465.9	388.7	77.2	39.7	472.9
1998	438.7	1.7	437.0	486.4	341.5	144.9	28.8	610.7
1999	434.7	0.1	434.6	501.1	342.2	158.9	22.0	615.5
2000	417.2	2.3	414.9	532.6	391.8	140.8	28.5	584.2
2001	580.8	2.6	578.2	530.6	404.0	126.6	38.7	743.5

Source: Centrale Bank van Aruba

3. DETAILED BALANCE SHEET OF THE CENTRALE BANK VAN ARUBA, DECEMBER 31

	1997	1998	1999	2000	2001
<u>in mln. AFL.</u>					
ASSETS					
<u>DOMESTIC</u>					
Government	0.0	0.0	0.0	0.0	0.0
Other	17.6	17.9	19.7	18.4	18.5
<u>FOREIGN</u>					
Gold and Claims in gold	50.1	41.0	41.0	41.0	55.0
Claims on:					
Banks	308.5	397.7	393.7	376.2	525.7
Government	0.0	0.0	0.0	0.0	0.0
TOTAL	376.1	456.5	454.5	435.6	599.3
LIABILITIES					
<u>DOMESTIC:</u>					
Capital & Reserves	36.5	42.9	44.0	52.1	52.1
Banknotes issued	115.8	121.3	133.3	137.1	141.8
Government	58.5	55.7	46.3	35.3	65.7
Development Funds	9.8	9.8	9.4	22.6	31.3
Official entities	3.0	2.5	3.2	1.3	2.5
Demand deposits commercial banks	17.7	43.5	42.8	25.5	60.9
Time deposits commercial banks	76.2	132.8	140.3	118.5	156.5
Private sector	2.7	6.0	5.4	2.7	19.4
Other	13.9	11.5	7.7	9.7	27.9
<u>FOREIGN</u>	2.5	1.7	0.1	2.3	2.6
<u>REVALUATION of GOLD AND FOREIGN EXCHANGE HOLDINGS</u>	39.7	28.8	22.0	28.5	38.7
TOTAL	376.1	456.5	454.5	435.6	599.3

Source: Centrale Bank van Aruba

4. COMMERCIAL BANKS: DETAILED BALANCE SHEET, DECEMBER 31

	1997	1998	1999	2000	2001
	<u>in mln. AFL.</u>				
ASSETS					
DOMESTIC:					
Notes & coins	25.2	28.4	24.0	29.7	30.6
Central Bank:					
Current account	36.5	58.1	35.7	28.0	62.1
Time deposits	57.7	123.0	163.8	126.4	154.8
Investments:					
Government securities	57.2	54.8	60.8	43.1	62.1
Non-Government securities	12.5	14.2	11.8	11.9	6.1
Loans and advances:					
Enterprises	501.8	498.0	511.9	561.3	549.5
Mortgages	393.0	434.3	503.2	561.5	626.0
Individuals	269.2	287.9	335.6	357.3	366.7
Government	2.3	1.1	0.7	0.3	0.3
Premises	64.1	54.7	54.3	58.0	59.4
Subsidiaries	4.8	13.8	14.3	13.5	33.4
Accounts receivable	21.0	15.4	17.0	18.7	17.8
Other (net)	26.9	-5.0	10.3	1.7	2.6
Total Domestic Assets	1472.2	1578.8	1743.2	1811.5	1971.5
FOREIGN:					
Cash	8.2	11.0	11.6	13.0	12.2
Due from banks	280.3	291.8	288.4	297.8	324.7
Investments	20.3	22.5	31.4	33.3	6.8
Loans	120.2	121.9	134.4	163.9	148.0
Other	36.8	39.4	35.5	26.4	41.3
Total Foreign Assets	465.9	486.4	501.1	532.6	530.6
TOTAL ASSETS	1938.1	2065.2	2244.3	2344.1	2502.1
LIABILITIES					
DOMESTIC:					
Demand deposits:					
Individuals	47.9	84.4	90.9	99.5	107.1
Companies	261.3	297.4	321.8	312.8	384.3
Government	15.9	11.3	7.9	9.0	6.4
Other fin. inst.	56.7	52.0	46.9	58.9	60.9
Time deposits:					
Individuals	182.4	196.7	212.2	228.8	235.5
Companies	134.2	184.3	247.6	258.1	229.8
Government	0.0	0.0	0.0	0.0	0.0
Other fin. inst.	200.3	228.0	255.7	242.0	263.0
Savings deposits:	366.6	382.5	391.6	404.6	410.7
Capital & Reserves	101.9	97.5	82.0	89.5	132.0
Subordinated debt	7.8	11.3	11.3	13.8	14.1
Other liabilities	174.4	178.2	234.3	235.4	254.2
Total Domestic Liabilities	1549.4	1723.7	1902.2	1952.4	2098.1
FOREIGN:					
Demand deposits:					
Banks	23.2	35.3	18.4	28.9	12.1
Non-banks	56.2	54.1	49.3	71.9	67.2
Time deposits:					
Banks	31.9	53.5	57.6	68.1	72.2
Non-banks	201.7	130.7	145.8	150.9	201.8
Savings deposits:	37.2	35.4	37.5	41.6	42.0
Capital and reserves and subordinated debt	8.4	8.4	8.4	8.4	3.0
Other	30.1	24.1	25.2	20.1	5.7
Total Foreign Liabilities	388.7	341.5	342.2	389.9	404.0
TOTAL LIABILITIES	1938.1	2065.2	2244.3	2342.2	2502.1

Source: Centrale Bank van Aruba

5. OFFICIAL FOREIGN EXCHANGE RATES (SELLING)

US\$ 1.⁰⁰ = AFL 1,79

YEAR	CANADIAN DOLLAR (\$)		POUND STERLING		NETH. GUILDER (x 100)		SWISS FRANC (x 100)		FRENCH FRANC (x 100)		GERMAN MARK (x 100)		ITALIAN LIRE (x 1000)		VENEZUELAN BOLIVAR (x 100)	
	PA	EP	PA	EP	PA	EP	PA	EP	PA	EP	PA	EP	PA	EP	PA	EP
	1988	1.44	1.49	3.16	3.21	90.42	89.12	122.31	118.97	29.77	29.33	101.70	100.66	1.35	1.34	6.17
1989	1.50	1.54	2.90	2.85	84.08	93.05	109.15	115.23	27.66	30.51	94.90	105.15	1.28	1.38	5.34	4.86
1990	1.54	1.56	3.23	3.48	98.94	106.32	129.85	140.66	33.29	35.49	111.43	119.89	1.53	1.61	4.78	4.52
1991	1.57	1.56	3.20	3.38	96.52	105.05	125.76	132.45	32.21	34.87	108.72	118.31	1.48	1.59	4.03	3.80
1992	1.49	1.42	3.19	2.75	102.70	99.07	128.55	123.34	34.33	32.86	115.67	111.24	1.49	1.24	3.32	3.00
1993	1.40	1.36	2.72	2.68	96.69	92.63	121.59	121.27	31.94	30.71	108.55	103.57	1.17	1.08	2.58	2.30
1994	1.32	1.29	2.78	2.83	99.22	103.56	131.99	136.88	32.74	33.83	111.22	115.95	1.14	1.13	1.92	1.60
1995	1.32	1.33	2.85	2.81	111.99	111.97	152.05	155.91	36.25	36.88	125.39	125.27	1.13	1.16	1.60	1.60
1996	1.32	1.32	2.82	3.07	106.60	103.06	145.39	133.01	35.35	34.53	119.40	115.62	1.19	1.20	0.86	0.49
1997	1.30	1.26	2.96	3.00	92.17	89.14	123.84	123.51	31.03	30.24	103.68	100.41	1.08	1.05	0.49	0.49
1998	1.22	1.17	3.00	2.99	90.86	95.17	124.21	130.30	30.77	32.19	102.37	107.18	1.06	1.11	0.38	0.36
1999	1.22	1.24	2.93	2.92	86.96	82.01	119.16	112.43	29.21	27.55	97.96	92.40	0.99	0.93	0.34	0.34
2000	1.22	1.20	2.74	2.69	75.30	75.80	106.01	109.20	25.30	25.46	84.84	85.40	0.86	0.86	0.32	0.31
2001	1.18	1.13	2.61	2.62	73.08	71.94	106.55	106.78	24.56	24.17	82.34	81.06	0.83	0.82	0.29	0.28

PA = Period Average EP = End of Period

Source: Centrale Bank van Aruba, Caribbean Mercantile Bank

GRAPH 10B. OFFICIAL EXCHANGE RATES (SELLING)

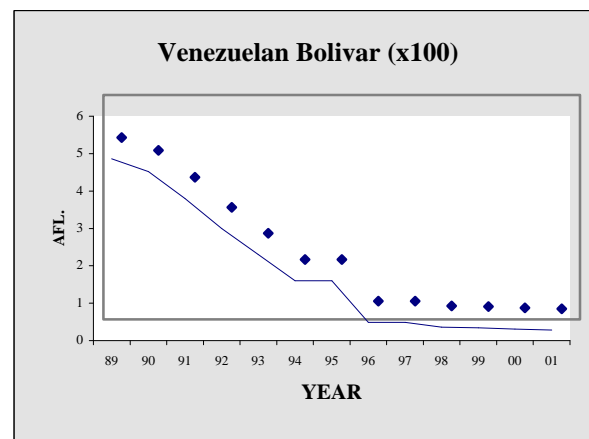
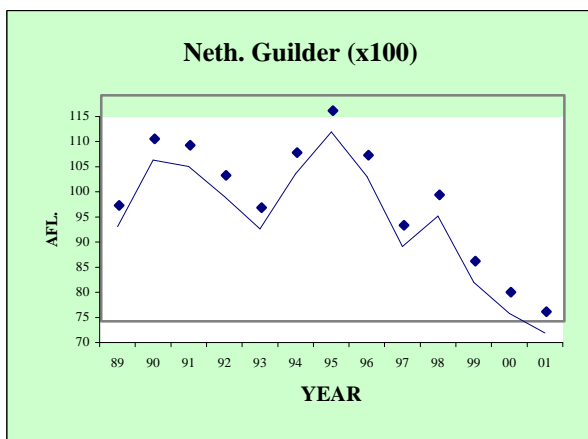
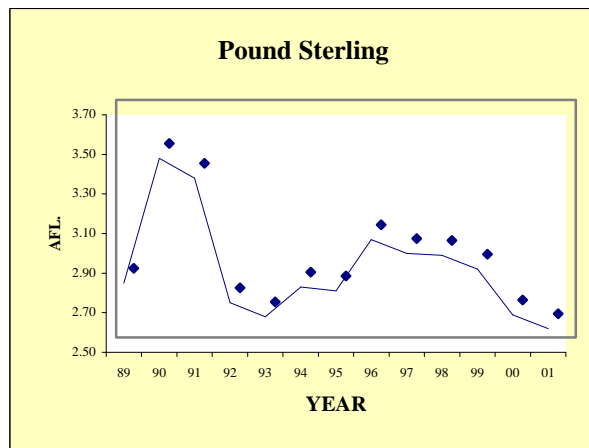
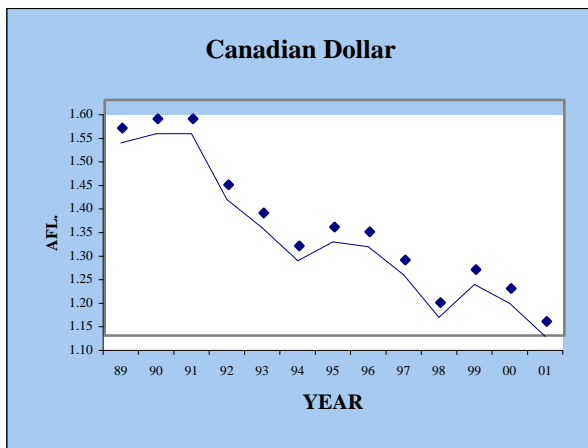

6. MORTGAGES, DECEMBER 31

	1995	1996	1997	1998	1999	2000	2001
NEW REGISTRATION:							
Number	1954	2578	1844	2014	1966	1831	1710
Amount x AFI. 1000	331372	562719	379156	832062	446909	441859	563258
CANCELLATIONS:							
Number	1060	1197	1059	1039	1102	1056	868
Amount x AFI. 1000	257450	604264	158841	304989	208401	263959	261463
TOTAL of MORTGAGES REGISTERED:							
Number	10714	12095	12880	13855	14719	15494	16336
Amount x AFI. 1000	2300844	2259299	2479614	3006687	3245195	3423095	3724890

Source: Land Delineation and Property Registration Office

GRAPH 10C. NEW REGISTRATION AND CANCELLATIONS OF MORTGAGES, 1993-2001

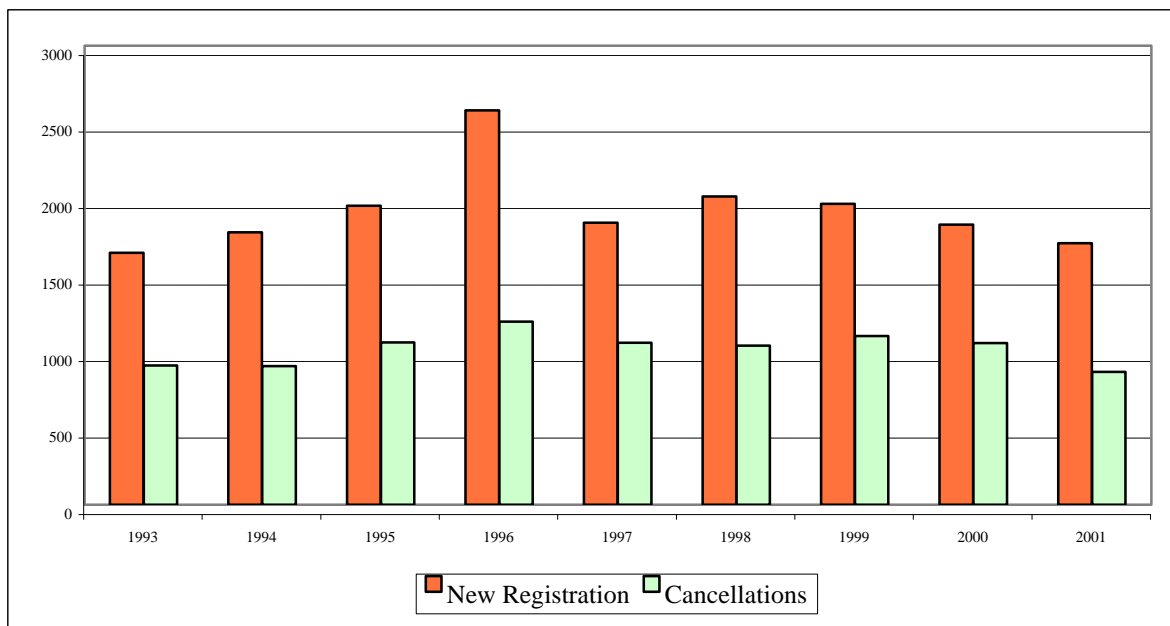

11. GROSS DOMESTIC PRODUCT

1. GROSS DOMESTIC PRODUCT (GDP) AND PER CAPITA GDP

	1995	1996	1997	1998
			<u>in mln. AFL.</u>	
Nominal GDP	2362.3	2459.3	2744.6	2922.9
Percentage change		4.1	11.6	6.5
			<u>in Afl.</u>	
Nominal per capita GDP	29601	29623	31803	33046
Percentage change		0.1	7.4	3.9

Source: CBS

2. GDP IN VARIOUS COUNTRIES (1998)

Country	GDP mln US\$	GDP per capita US\$
Japan	3782834	29956
Germany	2150480	26183
United States of America	8699200	31746
The Netherlands	391269	24956
United Kingdom	1403668	23934
Aruba	1633	18461
Netherlands Antilles	2941	13827
Bahamas	3374	11395
Martinique	4617	11866
Trinidad & Tobago	5930	4622
Venezuela	95450	4107
Colombia	102932	2523
Dominican Republic	15845	1925
Haiti	3522	443

Source: World Statistics Pocketbook and CBS-Aruba

GRAPH 11A. GDP PER CAPITA IN VARIOUS COUNTRIES (1998)

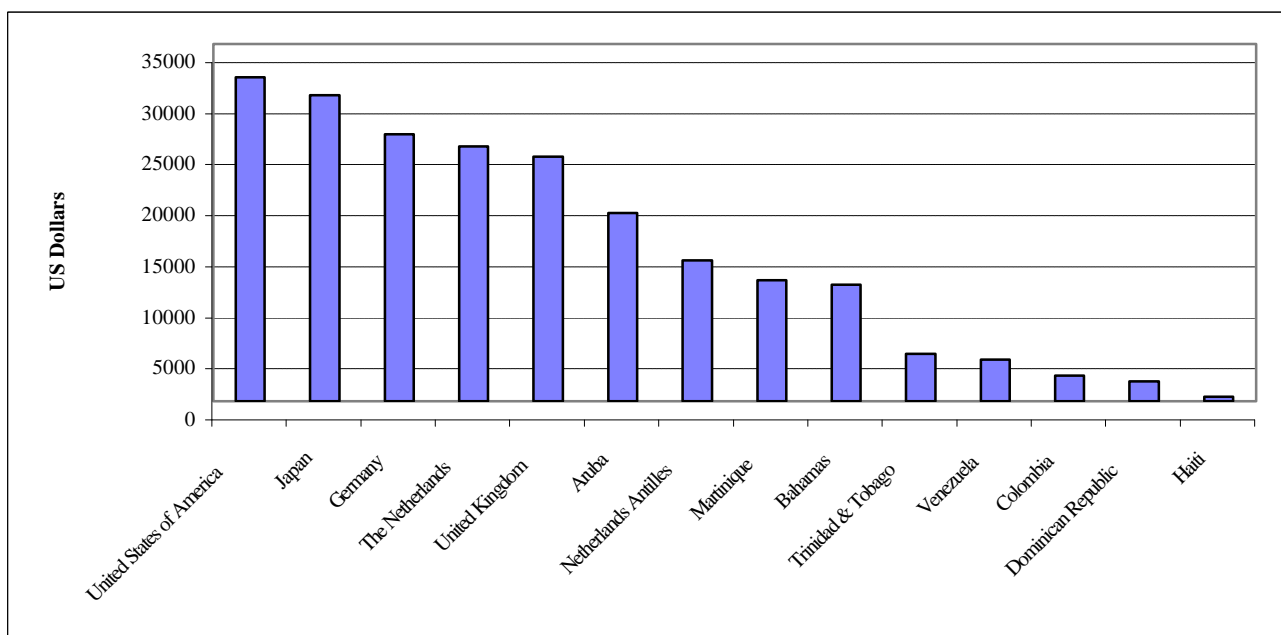

12. INVESTMENT IN BUILDINGS

1. Investment in buildings by type*

In mln Aruban Florins

	1995	1996	1997	1998	1999***
House	218.2	224.6	232.3	227.3	215.3
Apartment	31.1	21.6	25.8	21.7	12.8
Trailer	1.3	1.3	0.9	1.2	0.7
Non-residential building**	73.0	89.6	116.1	100.8	96.4
Total	323.7	337.1	375.0	351.0	325.2

Source: CBS and DTI

* Values represent new, renovation and/ or expansion of buildings

** Hotels are not included

*** Provisional data

2. Number of buildings by type of construction: New

	1995	1996	1997	1998	1999**
House	1021	942	988	984	968
Apartment	403	266	288	225	172
Trailer	39	44	39	45	24
Non-residential building*	135	132	182	165	147
Total	1598	1384	1497	1419	1311

Source: CBS and DTI

* Hotels are not included

** Provisional data

3. Number of buildings by type of construction: Expansion

	1995	1996	1997	1998	1999**
House	176	205	147	196	130
Apartment	12	13	12	8	7
Trailer	1	1	1	2	1
Non-residential building*	47	49	52	61	34
Total	236	268	212	267	172

Source: CBS and DTI

* Hotels are not included

** Provisional data

4. Number of buildings by type of construction: Renovation

	1995	1996	1997	1998	1999**
House	11	13	21	16	10
Apartment	1	0	0	6	0
Trailer	0	0	0	2	0
Non-residential building*	11	7	14	12	13
Total	23	20	35	36	23

Source: CBS and DTI

* Hotels are not included

** Provisional data

GRAPH 12A.

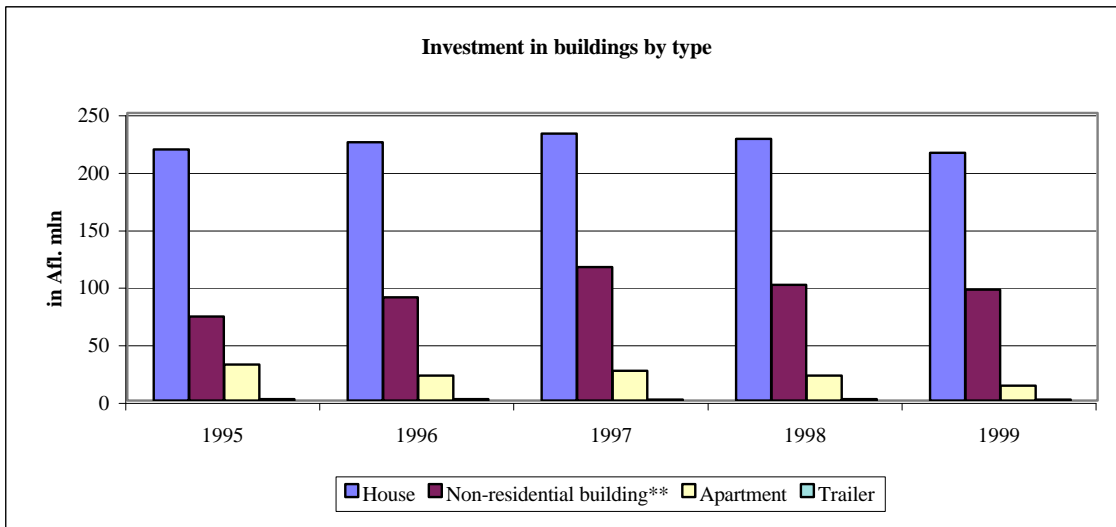

GRAPH 12B.

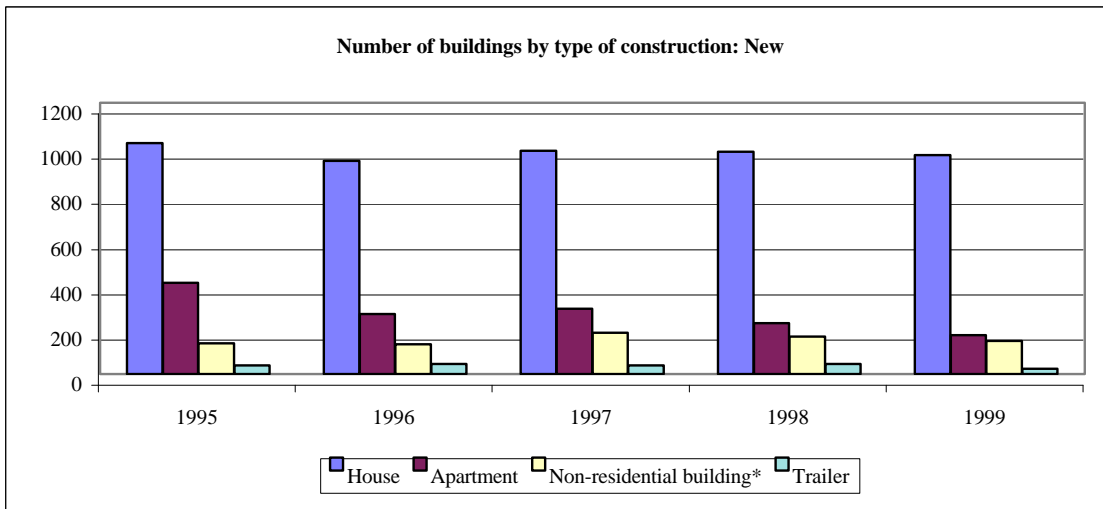

GRAPH 12C.

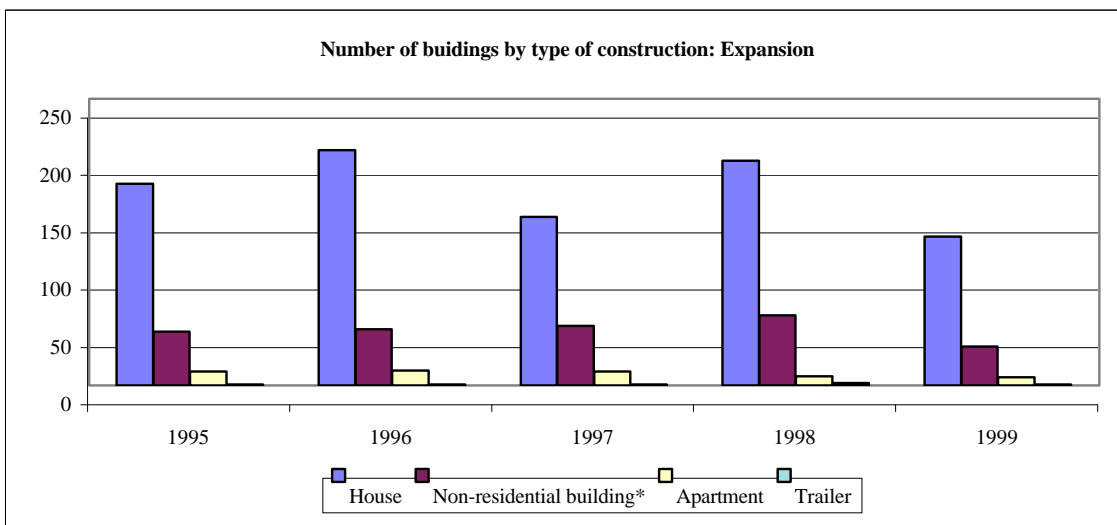

13. PUBLIC FINANCE

1. TAX - INCOME OF ARUBA, DECEMBER 31

	1997	1998	1999	2000	2001
<u>x Afl. 1000</u>					
<u>DIRECT TAXES:</u>					
Income tax	8865.5	13084.1	28140.6	8040.2	3092.6
Wage tax	159970.1	176264.9	200587.4	202319.4	209730.8
Tax on dividends	0.0	0.0	0.0	17798.2	536.4
Solidarity tax	364.5	334.7	222.1	-32.4	13.9
Profits tax	62739.5	61981.3	80121.6	81379.4	89957.8
Real Estate tax	9411.6	12084	14692.8	11621.2	9726.8
Land tax	0.4	-0.1 ¹⁾	-0.4 ¹⁾	-0.2 ¹⁾	-0.2 ¹⁾
Long lease	7051.7	15706.1	18686.2	12068.3	14521.7
Rented land	19	0.1	0.0	0.1	0.0
Stamp - duty	1083.6	932.6	1090.4	1063.1	997.7
Property transfer tax	5038.2	5323.8	7163.4	9000.8	4173.9
Inheritance tax	1492.3	1700.1	1563.1	911.8	594.5
Motor - vehicle tax	11434.2	14064.8	12630.4	13653.8	14231.1
Tourist Room tax	17225.4	18819.0	19258.8	21902.3	26610.5
Casino tax	14411.9	15215.7	17483.7	15190.2	16107.5
Licence tax	1.2	0.0	0.0	0.0	0.0
Exchange commission	16842.1	20217.9	21565.6	23620.9	24800.0
Fines	24.7	47.6	46.4	84.5	49.8
Other	2025.0	2093.8	2632.4	1979.0	1567.3
Total direct taxes	318000.9	357870.4	425884.5	420600.6	416712.1
<u>INDIRECT TAXES:</u>					
Import duties	88163.8	88760	97400.3	106094.4	98009.2
Excises on mineral oils	54979	58414.1	59846.1	62644.4	62234.4
Excises on distilled	10949.9	10492	11013.7	12211.3	13163.1
Excises on tobacco products	9795.6	9921.3	10372.1	11391.7	9784.5
Excises on beer	19663.4	20081	19331.3	20252.0	19406.3
Registration duty	669.5	1521.9	1428.6	1642.3	745.1
Custom retributions	2454.1	2223.6	2174.7	2156.2	2357.2
Rent Bonded warehouse	7.5	6.5	20.9	8.6	7.1
Mortgage dues	0.1	32.7	0	0.0	0.0
Security	225.2	9.9	51.2	54.2	-26.9
Transit duty	4952.1	4783.3	3041.3	2213.5	1302.8
Other	308.5	615.6	926.2	741.1	835.4
Total indirect taxes	192168.7	196861.9	205606.4	219409.7	207818.2
<u>RETRIBUTIONS:</u>					
Post - office	5811.3	5527.4	6034.0	6045.1	5779.5
Water and energy	*	*	*	*	*
Telecommunication service	132715.0	131682.2	150125.4	167999.9	182828.0
Airport	*	*	*	*	*
School fees	-0.1	611.8	0	0.0	0.0
Other	213.1	222.2	218.2	170.9	208.5
Total retributions	138739.3	138043.6	156377.6	174215.9	188816.0
TOTAL TAX - REVENUE	648908.9	692775.9	787868.5	814226.2	813346.3

Source: Tax-Collectors Office, Centrale Bank van Aruba, Post-office and SETAR

¹⁾ Proceeds < Restitutions.

* In 1997 the Water and Energy Company and the Aruba Airport Authority were converted into limited liability companies; consequently no retributions are transferred to the Tax-Collectors Office by these companies.

GRAPH 13A. TAX-INCOME OF ARUBA (TOTAL TAXES AND RETRIBUTIONS), 1997-2001

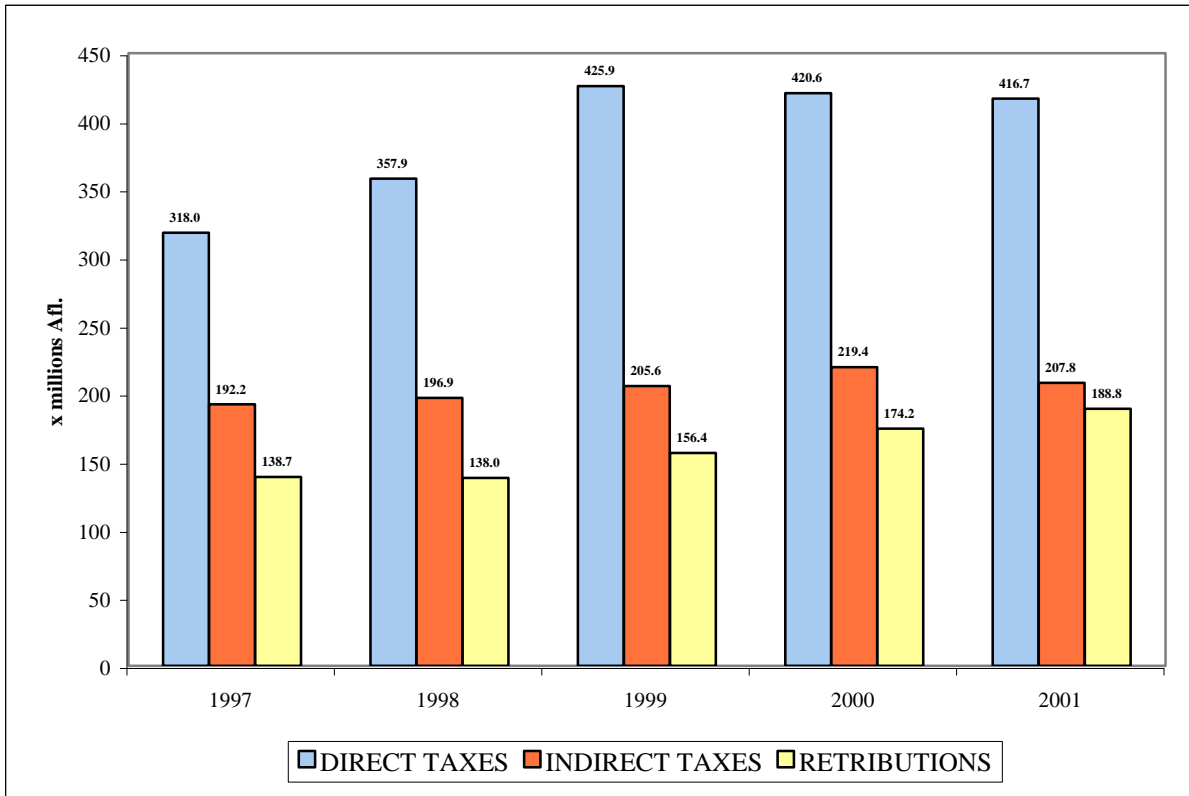

GRAPH 13B. TAX-INCOME OF ARUBA (DIRECT TAXES 2001)

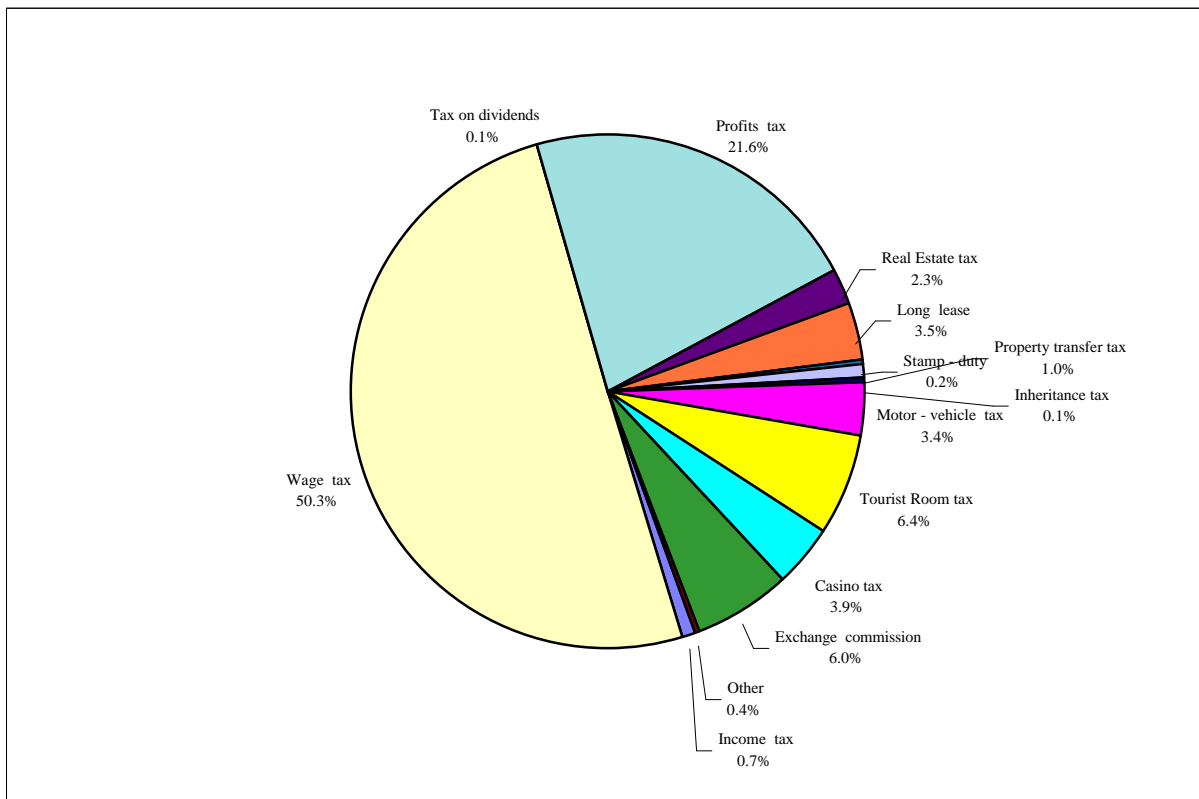

GRAPH 13C. TAX-INCOME OF ARUBA (INDIRECT TAXES 2001)

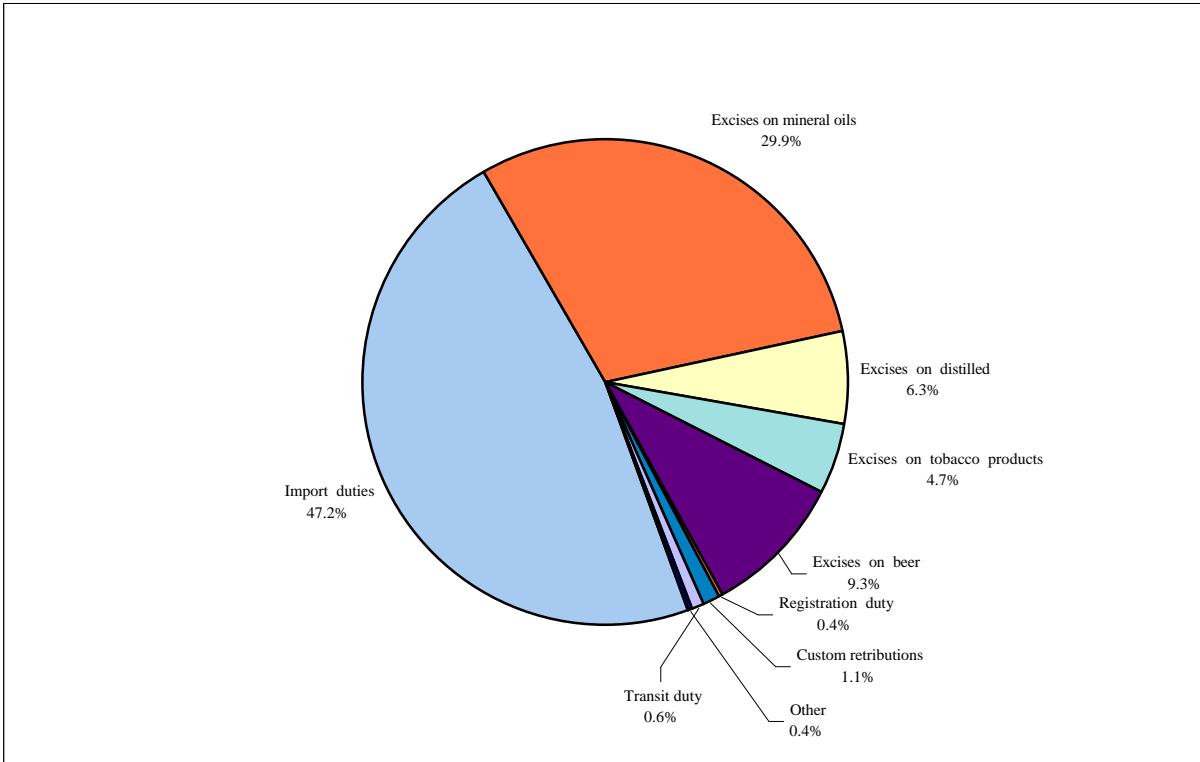

GRAPH 13D. TAX-INCOME OF ARUBA (TOTAL RETRIBUTIONS 2001)

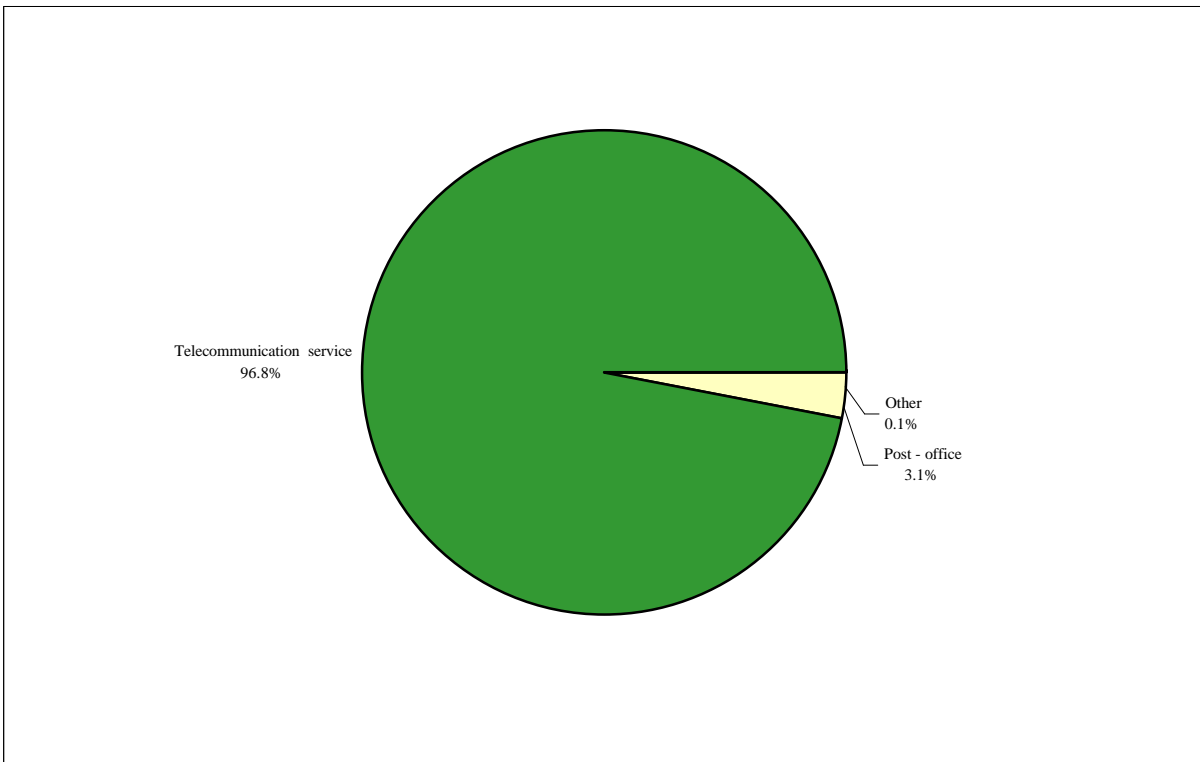

14. PRICES

Consumer Price Index

The Consumer Price Index (C.P.I.) measures changes in the level of consumer prices of goods and services over time. The C.P.I. can be used amongst others to measure inflation; for indexation by the government, e.g. taxes, pensions salaries, etc.; for inflation accounting; for deflation of National Accounts, in order to arrive at constant - prices.

Statistics on the C.P.I. have been compiled for Aruba since 1958

At present the C.B.S. compiles a general consumer price index, but also C.P.I.'s for both the Lower Income and Higher Income Groups of the population.

1. CONSUMER PRICE INDEX NUMBERS

	Aug. 94=100	Chained to Sept. 2000=100	Percentage change (End of period)
Dec-84	65.8	55.3	.
Dec-85	68.2	57.4	3.6
Dec-86	69.5	58.5	1.8
Dec-87	71.9	60.5	3.5
Dec-88	74.7	62.8	3.9
Dec-89	77.9	65.5	4.3
Dec-90	83.5	70.2	7.1
Dec-91	86.5	72.8	3.7
Dec-92	90.5	76.1	4.5
Dec-93	96.2	80.9	6.4
Dec-94	100.8	84.8	4.7
Dec-95	103.9	87.4	3.1
Dec-96	107.1	90.1	3.1
Dec-97	110.1	92.6	2.8
Dec-98	111.7	93.9	1.5
Dec-99	115.8	97.4	3.7
Dec-00	119.9	100.8	3.5
Dec-01	122.9	103.4	2.6

Source: C.B.S.

GRAPH 13A. INFLATION IN ARUBA, 1988 - 2001 - TOTAL POPULATION

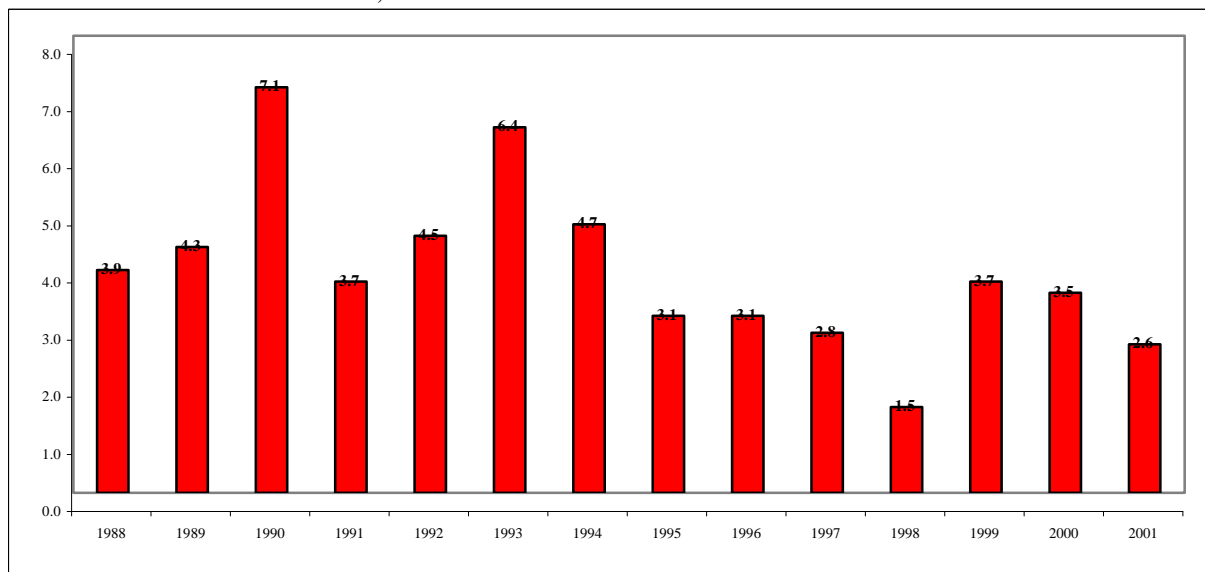

GRAPH 14B. INFLATION RATES OF THE MOST IMPORTANT TRADING PARTNERS (2000 & 2001)

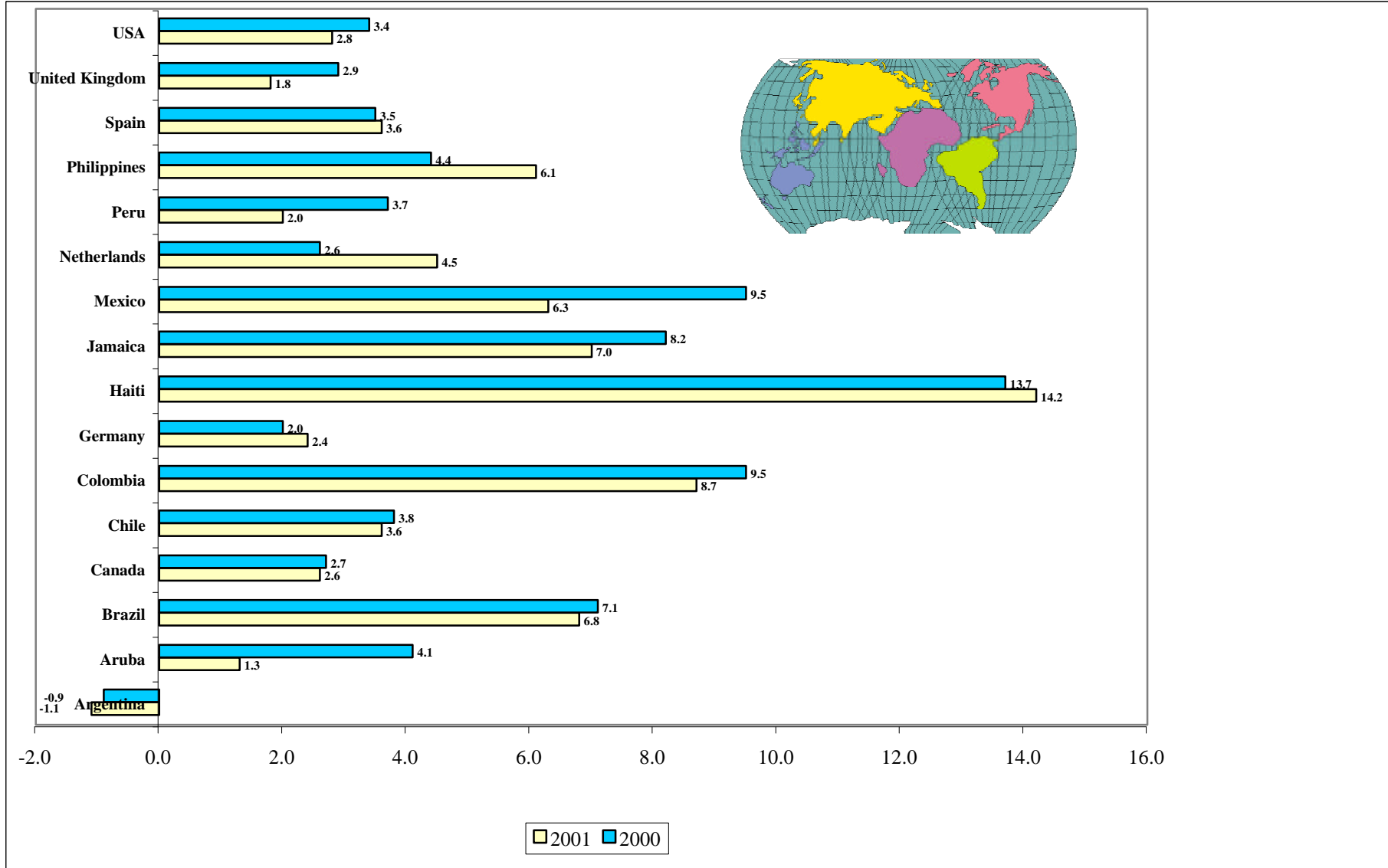

Source: International Financial Statistics (IMF)

2000 & 2001 Period Average Inflation

2. CONSUMER PRICE INDEX NUMBERS BY GROUPS AND SUB - GROUPS OF CONSUMPTION EXPENDITURES

SEPTEMBER 2000 = 100

- TOTAL POPULATION -

DESCRIPTION	WEIGHT 1994	WEIGHT 2000	SEPT. 2000 =100		12 months average
			2000 DEC.	2001 DEC.	SEPT. 2000 =100 2001
FOOD	1625	1469	100.8	104.9	102.7
Grain and grain products	254	233	99.6	101.6	99.8
Meat, poultry, game, fish, shellfish	403	320	101.9	107.3	105.5
Fats and oils	31	28	99.7	108.7	105.0
Dairy products	185	149	100.2	106.2	102.8
Potatoes, vegetables and fruits	222	176	101.7	112.2	107.5
Sugar, sugarproducts and chocolate	45	30	100.3	93.6	95.4
Ready to eat meals	37	29	100.4	101.0	101.1
Take away beverages and meals	297	399	100.6	102.5	100.8
Groceries n.e.c.	150	104	100.5	103.0	101.2
BEVERAGES AND TOBACCO PRODUCTS	254	219	100.0	100.4	99.6
Beverages	213	192	100.0	100.4	99.6
Tobacco products	41	27	100.0	100.0	99.9
CLOTHING AND FOOTWEAR	1134	1086	101.5	111.5	107.1
Clothing and accessories	938	881	101.8	112.3	107.4
Footwear	196	204	100.2	108.2	105.9
HOUSING	1786	2296	101.1	102.5	101.4
Property rent	476	717	102.0	110.5	106.6
Domestic Fuel and power	486	659	100.7	95.1	97.2
Property maintenance goods	461	500	100.0	106.2	103.1
Garden supplies	43	61	104.0	107.9	106.1
Water Supply	316	358	100.9	93.6	95.7
HOUSEHOLD OPERATION	1039	1002	101.4	106.5	103.7
Furniture and lightning	179	133	101.0	104.2	102.1
Floor coverings and household textiles	72	113	100.0	116.9	106.0
Home appliances and tools	261	163	100.5	104.3	103.4
Household equipment and utensils	74	75	101.4	106.5	104.3
Household services	109	118	101.4	103.4	102.8
Housekeeping charges	243	227	100.8	103.6	102.2
Household supplies	100	173	104.5	109.6	106.2
HEALTH	307	88	100.0	100.0	100.0
Health services	307	88	100.0	100.0	100.0
TRANSPORT AND COMMUNICATION	2072	1967	100.1	98.2	99.8
Own transport	556	544	100.0	100.0	100.0
Vehicle supplies	766	712	100.4	96.2	99.8
Public transport costs	416	249	100.1	100.5	100.3
Communication services	334	462	100.0	98.1	99.2
LEISURE AND RECREATIONAL GOODS	808	799	100.5	102.5	101.2
Costs incurred for recreational purposes	380	465	100.4	103.2	101.7
Admission charges to events and venues	104	89	100.8	103.4	102.1
Publication (no study material)	72	51	100.0	98.2	97.2
Formal education fees	248	193	100.5	101.4	100.7
GOODS AND SERVICES N.E.C.	975	1074	100.8	103.1	102.0
Toiletries and cosmetics	208	219	100.4	103.9	102.3
Insurance services	252	283	101.6	101.6	101.6
Other goods and services n.e.c.	494	438	100.5	103.4	102.0
Money transfers	-	103	100.8	103.4	102.1
Unknown articles or not elsewhere classified	22	29	100.8	103.4	102.1
TOTAL INDEX	10000	10000	100.8	103.4	102.1

Source: C.B.S.

15. SOCIAL AFFAIRS

1. SOCIAL SECURITY

	1995	1996	1997	1998	1999	2000
<u>x AFL 1000</u>						
General Old Age Insurance:						
Premiums received	94597	100179	103746	96530	114338	118759
Amount paid	89465	96050	101487	109570	111389	115580
General Widow's and Orphans Insurance:						
Premiums received	16694	17675	18308	17035	20311	20952
Amount paid	7750	8093	8591	9269	9332	9983
Accident Insurance:						
Premiums received	9200	12731	10559	11945	14334	11090
Amount paid	4153	4019	6413	4563	4473	4654
Illness Insurance:						
Premiums received	36800	49749	43466	53848	47870	38640
Amount paid,	35712	42450	48315	55317	51968	56582
of which:						
Sickness benefits	11456	14214	17269	18548	18933	14988
Medical cost	24248	28236	31046	36769	33035	41594

Source: Social Insurance Bank Aruba

2. MINIMUM WAGES (monthly AFL.), DECEMBER 31

	1993	1994	1995	1996	1997	1998	1999
Industry	925.40	994.80	1025.35	1060.20	1088.85	1111.75	1144.00
Service / Trade	876.70	994.80	1025.35	1060.20	1088.85	1111.75	1144.00
Domestic servants	436.10	464.00	478.40	494.65	508.05	518.75	533.80

Source: Department of Labour

3. WELFARE BENEFITS

	Persons on welfare on January 31	Total amount paid x Af. 1000
1996	3090	1029.8
1997	3462	1699.5
1998	3577	1770.2
1999	3551	1777.0
2000	3493	1757.9
2001	3212	1547.5

Source: Department of Social Affairs

LIST OF PUBLICATIONS

<u>PUBLICATIONS:</u>	<u>YEAR*</u>	<u>LANGUAGE</u>	<u>PERIODICITY</u>	<u>ANNUAL SUBSCRIPTION</u>	
				<u>Aruba</u>	<u>Abroad**</u>
- Economic Profile	1996/2002	English	Quart.	Af. 60.00	US \$ 46.00
- Statistical Yearbook	1987/2001	English	Year	Af. 30.00	US \$ 20.00
- Quarterly Foreign Trade Statistics	1995/2002	English	Quart.	Af. 60.00	US \$ 46.00
- Third Population and Housing Census 1991	1991	English		Af. 37.00	US \$ 25.00
- Censo 2000 Selected tables	2000	English		Af. 40.00	US \$ 27.00
- The population of Aruba: A Demographic Profile	1994	English		Af. 15.00	US \$ 12.00
- Health Statistics	1994	English		Af. 11.00	US \$ 8.00
- Social Atlas of Aruba	1994	English		Af. 15.00	US \$ 12.00
- Income and Expenditure Survey	1993/98	Dutch		Af. 25.00	US \$ 18.00
- Consumer Price Index	1985/2002	Dutch	Monthly	Af. 25.00	US \$ 25.00
- Labor Dynamics in Aruba	1994	English		Af. 40.00	US \$ 27.00
- Labor Dynamics in Aruba	1997	English		Af. 35.00	US \$ 25.00
- National Accounts	1994	English	Year	Af. 30.00	US \$ 21.00
- National Accounts	1995/1998	English	Year	Af. 20.00	US \$ 14.00
- Enterprises in Aruba	1995/1999	English	Year	Af. 15.00	US \$ 12.00
- Cost Structure of businesses in Aruba	1995/1999	English	Year	Af. 15.00	US \$ 12.00
- Geographic Address Classification (GAC)	1997	Dutch	Year	Af. 10.00	US \$ 8.00
- Tourist Profile	1996/2002	English	Quart.	Af. 60.00	US \$ 46.00
- Tourist Profile	1996/2001	English	Year	Af. 20.00	US \$ 15.00
- Business Count	1995	English		Af. 25.00	US \$ 18.00
- Commission's Report Subsistence Level	1994	Dutch			US \$ 2.00

* First year/Latest year available

** Prepayment is required for subscription, price includes handling and mailing.

Publications can be bought independently by dividing the annual subscription fee by the periodicity.

Should you be interested in any of these publications, please send cheque and correct address to:

Central Bureau of Statistics
L. G. Smith Boulevard 160
Oranjestad - Aruba
Tel: (297-8) 37433
Fax: (297-8) 38057
E-Mail: cbs@setarnet.aw.